

**TECHNICAL MANUAL
UNIT MAINTENANCE
REPAIR PARTS AND SPECIAL TOOLS LIST**

**BOAT, BRIDGE ERECTION
TWIN JET, ALUMINUM HULL
MODEL USCSBMK-1 NSN 1940-01-105-5728
MODEL USCSBMK-2 NSN 1940-01-218-9165**

DISTRIBUTION STATEMENT A: Approved for public release; distribution is unlimited.

***This manual supersedes TM 5-1940-277-20P/TM 1940-20P/4, dated 30 April 1993, including all changes.**

**HEADQUARTERS, DEPARTMENT OF THE ARMY
AND HEADQUARTERS, U.S. MARINE CORPS
30 MAY 1995**

CHANGE

HEADQUARTERS, DEPARTMENT OF THE ARMY
AND HEADQUARTERS, U.S. MARINE CORPS
WASHINGTON, D.C.. 27 December 1996

No. 1

Unit Maintenance

Repair Parts and Special Tools List

BOAT; BRIDGE ERECTION
TWIN JET, ALUMINUM HULL
MODEL USCSBMK-1 NSN 1940-01-105-5728
MODEL USCSBMK-2 NSN 1940-01-218-9165

DISTRIBUTION STATEMENT A: Approved for public release; distribution is unlimited.

TM 5-1940-277-20P/TM 1940-20P/4,30 May 1995, is changed as follows:

1. Remove and insert pages as indicated blow. New or changed text material is indicated by a vertical bar in the margin. An illustration change is indicated by a miniature pointing hand.

Remove pages

i and ii
53-1 and Figure 54
54-1
86-1 and BULK-1
I-23 and I-24
I-33 and I-34
I-41 and I-42
1-63 and I-64

Insert pages

i and ii
53-1 and Figure 54
54-1
86-1 and BULK-1
I-23 and I-24
I-33 and I-34
I-41 and I-42
I-63 and I-64

2. Retain this sheet in front of manual for reference purposes.

TM 5-1940-277-20P
TM 1940-20P/4
C1

By Order of the Secretaries of the Army and Navy (Including the Marine Corps):

Official:



JOEL B. HUDSON

Administrative Assistant to the
Secretary of the Army

03072

DENNIS J. REIMER
General, United States Army
Chief of Staff

J. E. BUFFINGTON
Rear Admiral, CEC, US Navy
Commander
Navy Facilities Engineering
Command

M. K. HAYDEN

Colonel, USMC
Director Program Support
Marine Corps Systems Command

DISTRIBUTION:

To be distributed in accordance with DA Form 12-25E, block no. 3675, requirements for
TM 5-1940-277-20P.

TECHNICAL MANUAL
NO. 5-1940-277-20P

HEADQUARTERS, DEPARTMENT OF THE ARMY
AND HEADQUARTERS, U.S. MARINE CORPS
WASHINGTON D.C., 30 May 1995

**Unit Maintenance
Repair Parts and Special Tools List
BOAT, BRIDGE ERECTION
TWIN JET, ALUMINUM HULL
MODEL USCBBMK-1 NSN 1940-01-105-5728
MODEL UBCBBMK-2 NSN 1940-01-218-9165**

Current as of 30 March 1995

REPORTING ERRORS AND RECOMMENDING IMPROVEMENTS

You can help improve this manual. If you find any mistakes, or if you know of a way to improve these procedures, please let us know. Mail your letter or DA Form 2028 (Recommended Changes to Publications and Blank Forms), or DA Form 2028-2 located in the back of this manual directly to: Commander, US Army Aviation and Troop Command, ATTN: AMSAT-I-MP, 4300 Goodfellow Blvd., St. Louis, MO 63120-1768. You may also submit your recommended changes by E-mail directly to <mpmt%avma28@st-louis-emh7.amtr.mil>.. A reply will be furnished directly to you. Instructions for sending an electronic 2028 may be found at the back of this manual immediately preceding the hard copy 2028.

Marine Corps users submit NAVMC 10772 Form to Commanding General, Marine Corps Logistics Base (Code 850) Albany, GA 31704-5000.

DISTRIBUTION STATEMENT A: Approved for public release; distribution is unlimited.

TABLE OF CONTENTS

		PAGE	ILLUS/ FIGURE
Section I.	INTRODUCTION	1	
Section II.	REPAIR PARTS LIST	1-1	
Group 01	MAST ASSEMBLY		
	Mast Assemblywith Wiring (MK-1 and MK-2)	1-1	1
Group 02	CAB		
	cab Assembly	2-1	2
	Windshield Wiper Blade	3-1	3
	Windshield Wiper Motor	4-1	4
	Windshield Wiper Drive Unit	5-1	5
Group 03	TOWING ATTACHMENTS AND ACCESSORY ITEMS		
	Capstan and Tow Hook	6-1	6
	Pushing Knee	7-1	7
Group 04	HATCHES, HINGES AND SUPPORT BRACE		
	Battery Box Hatch and Portable Panel	8-1	8
	Engine Hatch Cover	9	9
	Jet Hatch Cover	10-1	10
	Aft Cockpit	11-1	11

*This manual supersedes TM 5-1940-277-20P/TM 1940-20P/4, dated 30 April 1993, including all changes.

		PAGE	ILLUS/ FIGURE
Group 05	SCUPPER DRAINS		
	Scupper Drains Aft Cockpit	12-1	12
Group 06	CONTROLS		
	Control Head Assembly Scoop	13-1	13
	Control Head Assemblies Transmission Throttle	14-1	14
	Engine Control Cables	15-1	15
	Scoop Control Cables	16-1	16
	Steering Wheel Assembly	17-1	17
	Steering Cable and Linkage	18-1	18
	Instruction Plate	19-1	19
Group 07	INSTRUMENT PANEL		
	Instrument Panel and Warning Lights	20-1	20
	Switch Panel Configuration	21-1	21
	Horn	22-1	22
Group 08	FUEL SYSTEM		
	Fuel Tank	23-1	23
	Fuel Fitting and Shut Off Valves	24-1	24
	Thermostat Reservoir	25-1	25
	Fuel Sedimenter	26-1	26
	Fuel Filter	27-1	27
	Fuel Lift Pump Assembly	28-1	28
Group 09	EXHAUST SYSTEM		
	Exhaust Arrangement (Port and Starboard Engine)	29-1	29
	Exhaust Water Take-Off	30-1	30
Group 10	COOLING SYSTEMS		
	Intercooler Septic	31-1	31
	Raw Water	32-1	32
	Intercooler System	33-1	33
	Fresh Water Pump	34-1	34
	Heat Exchanger/Heater Tank	35-1	35
	Thermostat Assembly	36-1	36
	Oil Cooler and Oil Filter	37-1	37
	Gearbox Oil Cooler	38-1	38
	Sea Water Pump	39-1	39
	Intercooler	40-1	40
	Raw Water Inlet Strainer	41-1	41
	Keel Cooler, MK-2	42-1	42
Group 11	ELECTRICAL SYSTEM		
	Batteries and Cables	43-1	43
	AC5 Alternator and Support Bracket	44-1	44
	Navigation Lights (MK-1 and MK-2)	45-1	45
	Searchlight, Inspection, and Map Reading Lights	46-1	46
	Master Switch, Oil Pressure, Fuel Level, and Tachometer Sending Units	47-1	47
	Engine Wiring Harness	48-1	48
	Screened Control Box	49-1	49
	Plugs and Sockets	50-1	50
	Blocking Diode and Solenoid Emergency Link	51-1	51

		PAGE	ILLUS/ FIGURE
Group 12	ENGINE		
	Crankshaft Pulley and Sump Pump Assembly	53-1	53
	Air Filter Cover, Filter Element and Silencer	54-1	54
	Starter Motor	55-1	55
	Exhaust and Inlet Manifolds.....	56-1	56
	Turbocharger.....	57-1	57
	Injector Pump Assembly	58-1	58
	Injector Lines and Fittings	59-1	59
	Engine, Rocker Arms, Shaft and Push Rods	60-1	60
	Oil Sump and Pump Assembly	63-1	63
	Injectors.....	67-1	67
	Engine Breather Water Trap Assembly	68-1	68
	Core and Gallery Plugs, Block Drain Tap	69-1	69
Group 13	TRANSMISSION		
	Transmission	70-1	70
Group 14	HYDRO JET UNIT		
	Hydro Jet Assembly	71-1	71
	Hydro Jet Unit, Steering Assembly	72-1	72
Group 15	DRIVE SHAFT ASSEMBLY		
	Drive Shaft Assembly	74-1	74
Group 16	BILGE PUMP		
	Electric Bilge Pump Assembly and Bilge Level		
	Warning Switch	75-1	75
	Hand Bilge Pump	76-1	76
Group 17	FIRE EXTINGUISHER		
	Hand Portable Fire Extinguisher	77-1	77
Group 18	HULL		
	Anodes	78-1	78
	Fendering (Rubber Rubrail)	79-1	79
	Buoyancy Blocks MK-1	80-1	80
	Buoyancy Blocks MK-2	82-1	82
	Beaching Legs and Bilge Drain Plug	83-1	83
	Diving Platform, Hinged Flap	84-1	84
	Boat Hook Holder and Identification Plate MK-2	85-1	85
	Caution Plate MK-2	86-1	86
Group 19	BULK MATERIALS		
	Bulk Items	BULK-1	BULK
Section III.	SPECIAL TOOLS LIST		
	Special Tools	88-1	88

		PAGE	ILLUS/ FIGURE
Section IV.	CROSS REFERENCE INDEXES		
	National Stock Number Index	I-6	
	Part Number Index	I-16	
	Figure and Item Number Index	I-67	

**UNIT MAINTENANCE
REPAIR PARTS AND SPECIAL TOOLS LIST**

SECTION I. INTRODUCTION

1. SCOPE. This RPSTL lists and authorizes spares and repair parts; special tools; special test, measurement, and diagnostic equipment (TMDE); and other special support equipment required for performance of unit maintenance of the Boat, Bridge Erection. It authorizes the requisitioning, issue, and disposition of spares, repair parts and special tools as indicated by the source, maintenance and recoverability (SMR) codes.

2. GENERAL. In addition to this section, Introduction, this Repair Parts and Special Tools List is divided into the following sections:

a. **Section II. Repair Parts list.** A list of spares and repair parts authorized by this RPSTL for use in the performance of maintenance. This list also includes parts which must be removed for replacement of the authorized parts. Parts lists are composed of functional groups in ascending alphanumeric sequence, with the parts in each group listed in ascending figure and item number sequence. Bulk materials are listed in item name sequence. Items are shown in the associated illustration(s)/figure(s).

b. **Section III. Special Tools List.** A list of special tools, special TMDE, and other special support equipment authorized by this RPSTL (as indicated by Basis of Issue (BOI) information in DESCRIPTION AND USABLE ON CODE column) for the performance of maintenance.

c. **Section IV. Cross-Reference Index.** A list, in National Item Identification Number (NIIN) sequence, of all National stock numbered items appearing in the listing, followed by a list in alphanumeric sequence of all part numbers appearing in the listings. National stock numbers and part numbers are cross referenced to each illustration figure and item number appearance. The figure and item number index lists figure and item numbers in alphanumeric sequence and cross references NSN, CAGEC and part number.

3. EXPLANATION OF COLUMNS (SECTIONS II AND III).

- a. **ITEM NO. (Column (1)).** Indicates the number used to identify items called out in the illustration.
- b. **SMR Code (Column (2)).** The Source, Maintenance, and Recoverability (SMR) code is a 5-position code containing supply/requisitioning information, maintenance category authorization criteria, and disposition instruction, as shown in the following breakout:

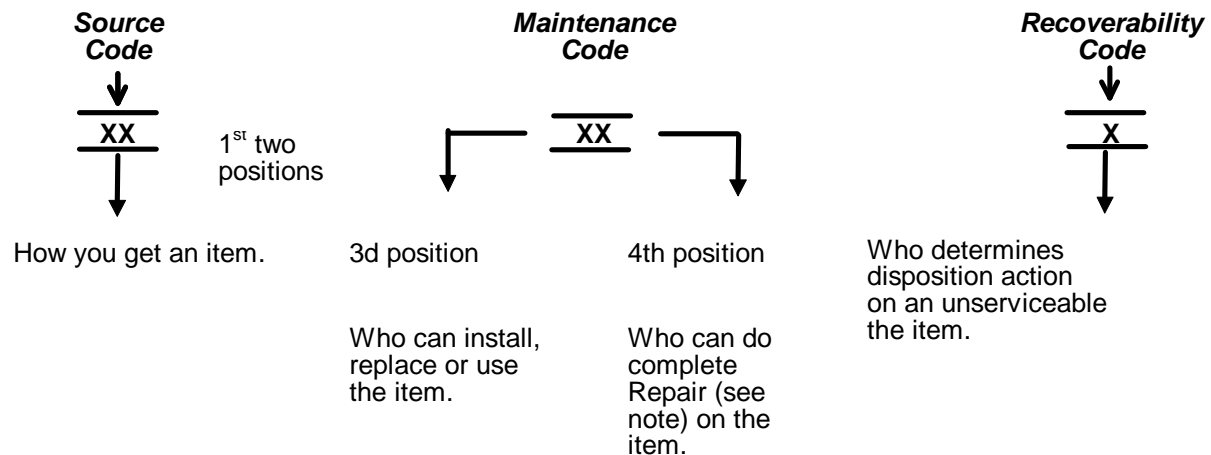

* Complete Repair: Maintenance capacity, capability, and authority to perform all corrective maintenance tasks of the "Repair" function in a use/user environment in order to restore serviceability to a failed item.

(1) Source Code. The source code tells you how to get an item needed for maintenance, repair, or overhaul of an end item/equipment. Explanations of source codes follows:

Source Code	Explanation
PA PB PC** PD PE PF PG	<p>Stocked items; use the applicable NSN to request/requisition items with these source codes. They are authorized to the category indicated by the code entered in the 3rd position of the SMR code.</p> <p>**NOTE: Items coded PC are subject to deterioration.</p>
KD KF KB	<p>Items with these codes are not to be requested/requisitioned individually. They are part of a kit which is authorized to the maintenance category indicated in the 3rd position of the SMR code. The complete kit must be requisitioned and applied.</p>
MO - (Made at Unit/AVUM Level) MF - (Made at DS/AVUM Level) MH - (Made at GS Level) ML - (Made at Specialized Repair Activity (SRA)) MD - (Made at Depot)	<p>Items with these codes are not to be requested/requisitioned individually. They must be made from bulk material which is identified by the part number in the DESCRIPTION and USABLE ON CODE (UOC) column and listed in the Bulk Material group of the repair parts list in this RPSTL. If the item is authorized to you by the 3rd position code of the SMR code, but the source code indicates it is made at a higher level, order the item from the higher level of maintenance.</p>
AO - (Assembled by Unit/AVUM Level) AF - (Assembled by DS/AVIM Level) AH - (Assembled by GS Category) AL - (Assembled by SRA) AD - (Assembled by Depot)	<p>Items with these codes are not to be requested/requisitioned individually. The parts that make up the assembled item must be requisitioned or fabricated and assembled at the level of maintenance indicated by the source code. If the 3rd position code of the SMR code authorizes you to replace the item, but the source code indicates the items are assembled at a higher level, order the item from the higher level of maintenance.</p>
XA -	Do not requisition "XA"-coded item. Order its next higher assembly. (Refer to the NOTE below.)
XB -	If an "XB" item is not available from salvage, order it using the CAGEC and part number given.
XC -	Installation drawing, diagram, instruction sheet, field service drawing, that is identified manufacturer's part number.
XD -	Item is not stocked. Order an "XD"-coded item through normal supply channels using the CAGEC and part number given, if no NSN is available.

NOTE

Cannibalization or controlled exchange, when authorized, may be used as a source of supply for items with the above source codes, except for those source coded "XA" or those aircraft support items restricted by requirements of AR 750-1.

(2) Maintenance Code. Maintenance codes tell you the level(s) of maintenance authorized to USE and REPAIR support items. The maintenance codes are entered in the third and fourth positions of the SMR code as follows:

(a) The maintenance code entered in the third position tells you the lowest maintenance level authorized to remove, replace, and use an item. The maintenance code entered in the third position will indicate authorization to the following levels of maintenance.

**Maintenance
Code**

Application/Explanation

- C - Crew or operator maintenance done within unit/VAVUM maintenance.
- O - Unit level/AVUM maintenance can remove, replace, and use the item.
- F - Direct support/AVIM maintenance can remove, replace, and use the item.
- H - General support maintenance can remove, replace, and use the item.
- L - Specialized repair activity can remove, replace, and use the item.
- D - Depot can remove, replace, and use the item.

(b) The maintenance code entered in the fourth position tells whether or not the item is to be repaired and identifies the lowest maintenance level with the capability to do complete repair (i.e., perform all authorized repair functions.)

NOTE

Some limited repair may be done on an item at a lower level of maintenance, if authorized by the Maintenance Allocation Chart and SMR codes.

**Maintenance
Code**

Application/Explanation

- O - Unit/VAVUM is the lowest level that can do complete repair of the item.
- F - Direct support/AVIM is the lowest level that can do complete repair of the item.
- H - General Support is the lowest level that can do complete repair of the item.
- L - Specialized repair activity is the lowest level that can do complete repair of the item.
- D - Depot is the lowest level that can do complete repair of the item.
- Z - Nonreparable. No repair is authorized.
- B - No repair is authorized. No parts or special tools are authorized for the maintenance of a "B" coded item. However, the item may be reconditioned by adjusting, lubricating, etc., at the user level.

(3) Recoverability Code. Recoverability codes are assigned to items to indicate the disposition action on unserviceable items. The recoverability code is entered in the fifth position of the SMR Code as follows:

Maintenance

Code	Application/Explanation
-------------	--------------------------------

- | | |
|-----|---|
| Z - | Nonreparable item. When unserviceable, condemn and dispose of the item at the level of maintenance shown in 3d position of SMR Code. |
| O - | Reparable item. When not economically repairable, condemn and dispose of the item at unit or AVUM level. |
| F - | Reparable item. When uneconomically repairable, condemn and dispose of the item at the direct support or AVIM level. |
| H - | Reparable item. When uneconomically repairable, condemn and dispose of the item at the general support level. |
| D - | Reparable item. When beyond lower level repair capability, return to depot. Condemnation and disposal of item not authorized below depot level. |
| L - | Reparable item. Condemnation and disposal not authorized below specialized repair activity (SRA). |
| A - | Item requires special handling or condemnation procedures because of specific reasons (e.g., precious metal content, high dollar value, critical material, or hazardous material). Refer to appropriate manuals/directives for specific instructions. |

c. CAGEC (Column (3)). The Commercial and Government Entity Code (CAGEC) is a 5-digit numeric code which is used to identify the manufacturer, distributor, or Government agency/activity that supplies the item.

d. PART NUMBER (Column (4)). Indicates the primary number used by the manufacturer, (individual, company, firm, corporation, or Government activity), which controls the design and characteristics of the item by means of its engineering drawings, specifications, standards, and inspection requirements to identify an item or range of items.

NOTE

When you use an NSN to requisition an item, the item you receive may have a different part number from the number listed.

e. DESCRIPTION AND USABLE ON CODE (UOC) (Column (5)). This column includes the following information:

(1) The Federal item name and, when required, a minimum description to identify the item.

(2) Part numbers of bulk materials are referenced in this column in the line entry to be manufactured/fabricated.

(3) The statement "END OF FIGURE" appears just below the last item description in Column (5) for a given figure in both Section II and Section III.

f. QTY (Column (6)). The QTY (quantity per figure) column indicates the quantity of the item used in the breakout shown on the illustration/figure, which is prepared for a functional group, subfunctional group, or an assembly. A "V" appearing in this column instead of a quantity indicates that the quantity is variable and may vary from application to application.

4. EXPLANATION OF INDEX FORMAT AND COLUMNS (SECTION IV).

a. NATIONAL STOCK NUMBER (NSN) INDEX.

(1) STOCK NUMBER Column. This column lists the NSN in national item identification number (NIIN) sequence. The NIIN consists of the last nine digits of the NSN, i.e.

NSN
5305-01-574-1467
NIIN

When using this column to locate an item, ignore the first four digits of the NSN. Use the complete NSN (13 digits) when requisitioning items by stock number.

(2) FIG. Column. This column lists the number of the figure where the item is identified/located. The figures are in numerical order in Section II and Section III.

(3) ITEM Column. The item number identifies the item associated with the figure listed in the adjacent FIG. column. This item is also identified by the NSN listed on the same line.

b. PART NUMBER INDEX. Part numbers in this index are listed by part number in ascending alphanumeric sequence (i e., vertical arrangement of letter and number combination which places the first letter or digit of each group in order A through Z, followed by the numbers 0 through 9, and each following letter or digit in like order).

(1) CAGEC Column. The Commercial and Government Entity Code (CAGEC) is a 5-digit numeric code used to identify the manufacturer, distributor, or Government agency/activity that supplies the item.

(2) PART NUMBER Column. Indicates the primary number used by the manufacturer (individual, firm, corporation, or Government activity), which controls the design and characteristics of the item by means of its engineering drawings, specifications, standards, and inspection requirements to identify an item or range of items.

(3) STOCK NUMBER Column. This column lists the NSN for the associated part number and manufacturer identified in the PART NUMBER and CAGEC columns to the left.

(4) FIG. Column. This column lists the number of the figure where the item is identified/located in Section II and Section III.

(5) ITEM Column. The item number is that number assigned to the item as it appears in the figure referenced in adjacent figure number column.

c. FIGURE AND ITEM NUMBER INDEX.

(1) FIG. Column. This column lists the number of the figure where the item is identified/located in Section II and Section III.

(2) ITEM Column. The item number is that number assigned to the item as it appears in the figure referenced in the adjacent figure number column.

(3) STOCK NUMBER Column. This column lists the NSN for the item.

(4) CAGEC Column. The Commercial and Government Entity Code (CAGEC) is a 5-digit numeric code used to identify the manufacturer, distributor, or Government agency/activity that supplies the item.

(5) PART NUMBER Column. Indicates the primary number used by the manufacturer (individual, firm, corporation, or Government activity), which controls the design and characteristics of the item by means of its engineering drawings, specifications, standards, and inspection requirements to identify an item or range of items.

5. SPECIAL INFORMATION.

a. USABLE ON CODE. The usable on code appears in the lower left corner of the Description Column heading. Usable on codes are shown as "UOC:.." in the Description Column (justified left) on the last line of the applicable item description/nomenclature. Uncoded items are applicable to all models. Identification of the usable on codes used in this RPSTL are:

<u>Code</u>	<u>Used On</u>
DLF	Model USCSBMK-1
DUV	Model USCSBMK-2

b. FARRICATION INSTRUCTIONS. Bulk materials required to manufacture items are listed in the Bulk Material Functional Group of this RPSTL. Part numbers for bulk materials are also referenced in the description column of the line entry for the item to be manufactured/fabricated. Detailed fabrication instructions for items source coded to be manufactured or fabricated are found in TM 5-1940-277-34.

c. INDEX NUMBERS. Items which have the word BULK in the figure column will have an index number shown in the item number column. This index number is a cross-reference between the National Stock Number/Part Number Index and the bulk material list in Section II.

d. ASSOCIATED PUBLICATIONS. The publications listed below pertain to the Boat, Bridge Erection , and its components.

<u>Publication</u>	<u>Short Title</u>
LO 5-1940-277-12	Lubrication Order
TM 5-1940-277-10	Operator's Manual
TM 5-1940-277-20	Unit Maintenance Manual
TM 5-1940-277-34P	Direct and General Support Repair Parts and Special Tools List Manual
TM 5-1940-277-34	Direct and General Support Maintenance Manual

e. The illustrations in this manual are identical to those published in TM 5-1940-277-34P. Only those parts assigned the third position SMR maintenance code "O" are listed in the tabular listing; therefore, there may be a break in the item number sequence. Only illustrations containing unit authorized items appear in this manual.

6. HOW TO LOCATE REPAIR PARTS.

a. When National Stock Numbers or Part Numbers are NOT Known.

(1) First. Using the table of contents, determine the assembly or subassembly group to which the item belongs. This is necessary since figures are prepared for assembly groups and subassembly groups, and listings are divided into the same groups.

(2) Second. Find the figure covering the assembly group or subassembly group to which the item belongs.

(3) Third. Identify the item on the figure and use the Figure and Item Number Index to find the NSN.

b. When National Stock Number or Part Number is Known.

(1) First. Using the of National Stock Number and Part Number Indexes find the pertinent National Stock Number or Part Number. The NSN index is in National Item Identification Number (NIIN) sequence (see paragraph 4.a.). The part numbers in the Part Number index are listed in ascending alphanumeric sequence (see paragraph 4.b.). Both indexes cross-reference you to the illustration/figure and item number of the item you are looking for.

(2) Second. Turn to the figure and item number, verify that the item is the one you are looking for, then locate the item number in the repair parts list for the figure.

7. ABBREVIATIONS. Abbreviations used in this manual are listed in MIL-STD-12.

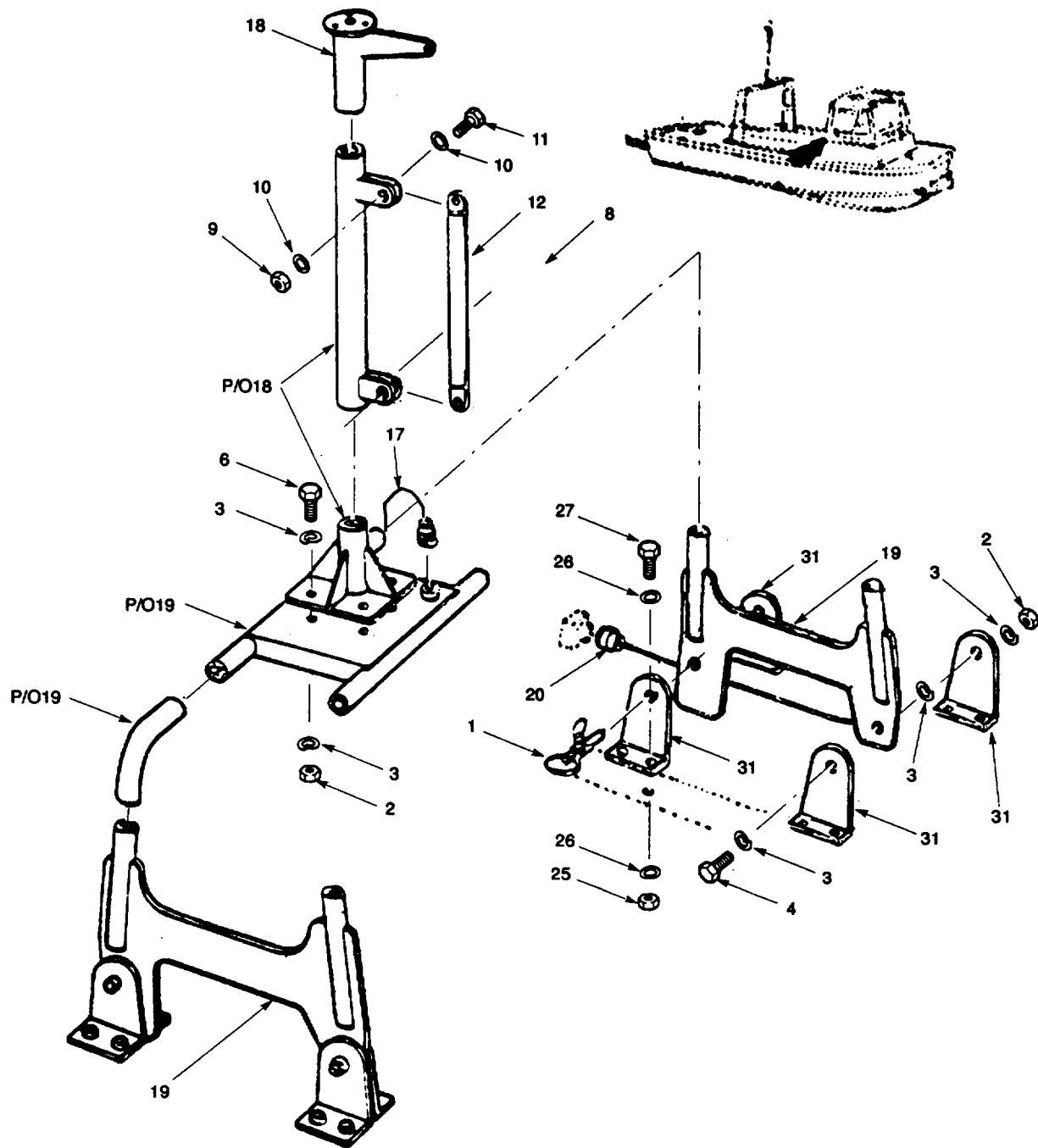

Figure 1. Mast Assembly with Wiring MK-1 (Sheet 1 of 2).

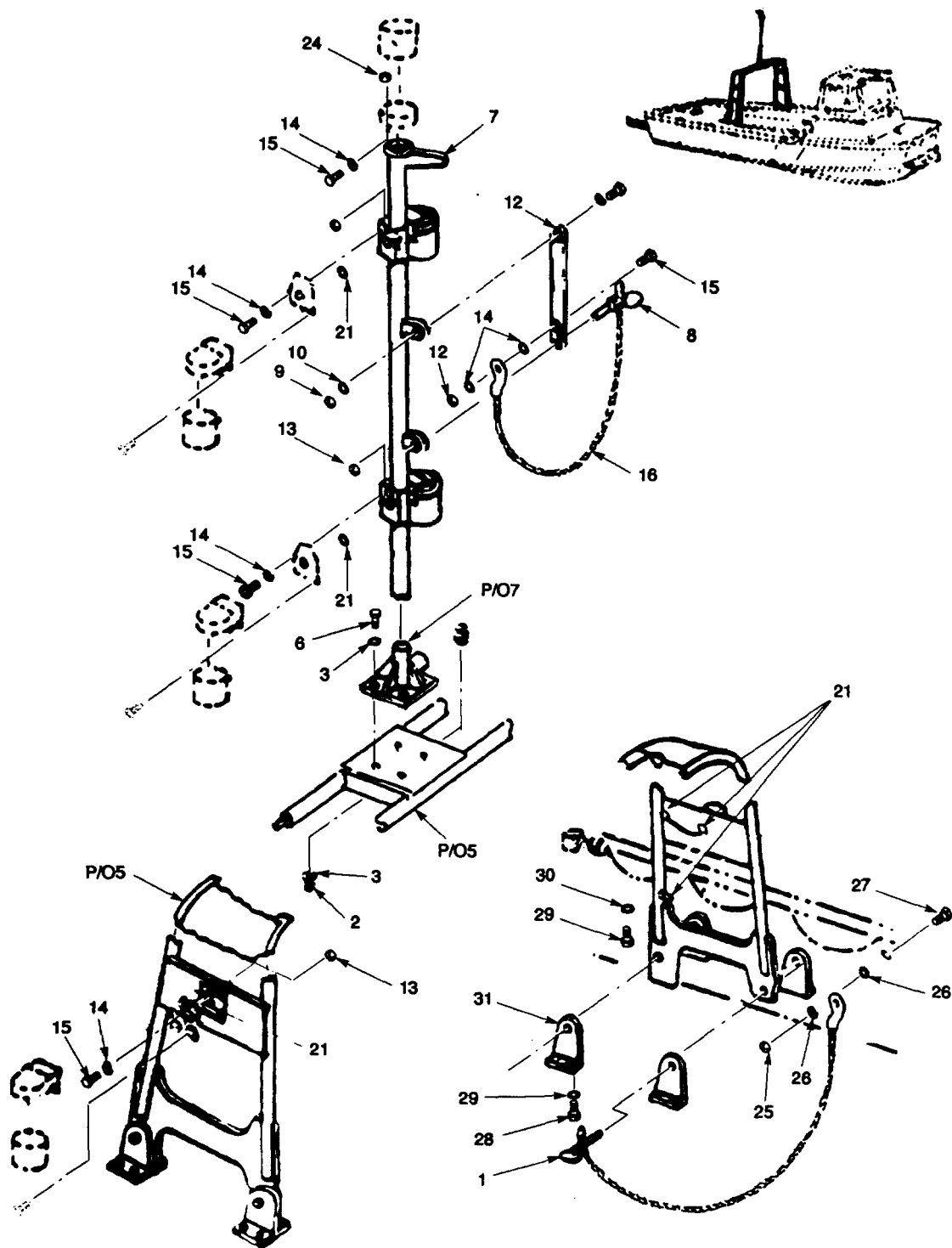

Figure 1. Mast Assembly with Wiring MK-2 (Sheet 2 of 2).

SECTION II

TM5-1940-277-20P

(1) ITEM NO	(2) SMR CODE	(3) CAGEC	(4) PART NUMBER	(5) DESCRIPTION AND USABLE ON CODES(UOC)	(6) QTY
				GROUP 01 MAST ASSEMBLY	
				FIG. 1 MAST ASSEMBLY WITH WIRING (MK-1 AND MK-2)	
1	PAOZZ	84256	BLC8R13D	PIN, QUICK RELEASE MAIN MAST	4
2	PAOZZ	80204	B18163A120	NUT, SELF-LOCKING AEROTIGHT M12, 12MM	2
3	PAOZZ	96906	MS27183-17	WASHER, FLAT	8
4	PAOZZ	U2736	56-45-12	BOLT, MACHINE M12, 12MM DIA, 45MM LG	2
5	AOOOF	97403	13226E0210	MAST, MAIN ASSEMBLY	1
				UOC: DLF	
5	PBOFF	97403	13226E0500	MAST, NAVIGATION, MAR	1
				UOC: DVU	
6	PAOZZ	U2736	57-30-12	.SCREW, CAP, HEXAGON H FULL THREAD,	4
				M12, 12MM, 30MM LG	
7	PBOOO	K3335	35-03	.MAST, TOP ASSEMBLY WITH WIRING	1
				UOC: DLF	
7	XDOOO	51745	ADC-8141	.MAST, TOP ASSEMBLY, WITH WIRING.....	1
				UOC: DVU	
8	PAOZZ	84256	BLC4R10D	..PIN, QUICK RELEASE	1
9	XDOZZ	K3335	52-04-06 6MM	..NUT, SELF-LOCKING, HE AEROTIGHT, M6.....	1
10	PAOZZ	96906	MS27183-9	..WASHER, FLAT.....	2
11	XDOZZ	K3335	57-25-06	..SCREW, CAP, HEXAGON H FULL THREAD.....	1
				M6, 6MM DIA, 25MM LG	
12	PAOZZ	97403	13226E0231	..MAST SECTION.....	1
13	XDOZZ	39428	90576A113	.NUT, HEX M4 X 0.7	1
				UOC: DVU	
14	XDOZZ	96906	MS15795-841	.WASHER, FLAT M4	2
				UOC:DVU	
15	XDOZZ	39428	91287A115	.SCREW, PAN HD M4 X 0.7 X 16MM L.....	1
				UOC:DVU	
16	MOOZZ	19099	RR-C-271	..CHAIN, WELDLESS MAKE FROM P/N.....	1
				RRC271 (81348), 10 IN REQD	
17	PBOZZ	K3335	50-03	..WIRING. HARNESS	1
				UOC: DLF	
18	XAOZZ	K3335	35-01	..MAST, TOP	1
				UOC: DLF	
19	PBOOF	97403	13226E0210	.MAST, MAIN ASSEMBLY WITH WIRING	1
				UOC: DLF	
20	PBOZZ	K3335	50-04	..WIRING KIT, MAIN MAST ASSY	1
				UOC:DLF	
21	XDOZZ	96906	MS35489-93	.GROMMET 13	4
				UOC: DVU	
22	XDOZZ	39428	91287A124	.SCREW, PAN HD M5 X 0.8-16 METRIC	2
				CRES (PSVT).....	
				UOC: DVU	
23	PAOZZ	96906	MS27183-8	.WASHER, FLAT M5.....	2
				UOC: DVU	
24	PAOZZ	96906	MS35340-43	.WASHER, LOCK M5.....	2
				UOC:DVU	
25	PAOZZ	S3545	00040855	NUT, PLAIN, HEXAGON M5S X 0.8	2

SECTION II

TM5-1940-277-20P

(1) ITEM NO	(2) SMR CODE	(3) CAGEC	(4) PART NUMBER	(5) DESCRIPTION AND USABLE ON CODES(UOC)	(6) QTY
26	PAOZZ	96906	MS15795-842	WASHER, FLAT	4
27	PAOZZ	K3335	56-20-05	SCREW, SPECIAL MS X 0.8 X 20MM L.....	2
28	PAOZZ	K3335	52-04-10	NUT, SELF-LOCKING, HE	16
				UOC:DVU	
29	PAOZZ	96906	MS15795-814	WASHER, FLAT .406 ID X .812 OD X	32
				.065 TKNS, CRES PSVT	
				UOC:DVU	
30	PAOZZ	K3335	56-35-10	BOLT, MACHINE M10 X 1.5 X 30MM L.....	16
				UOC:DVU	
31	XDOZZ	97403	13226E0195	LUG, HINGE.....	8

END OF FIGURE

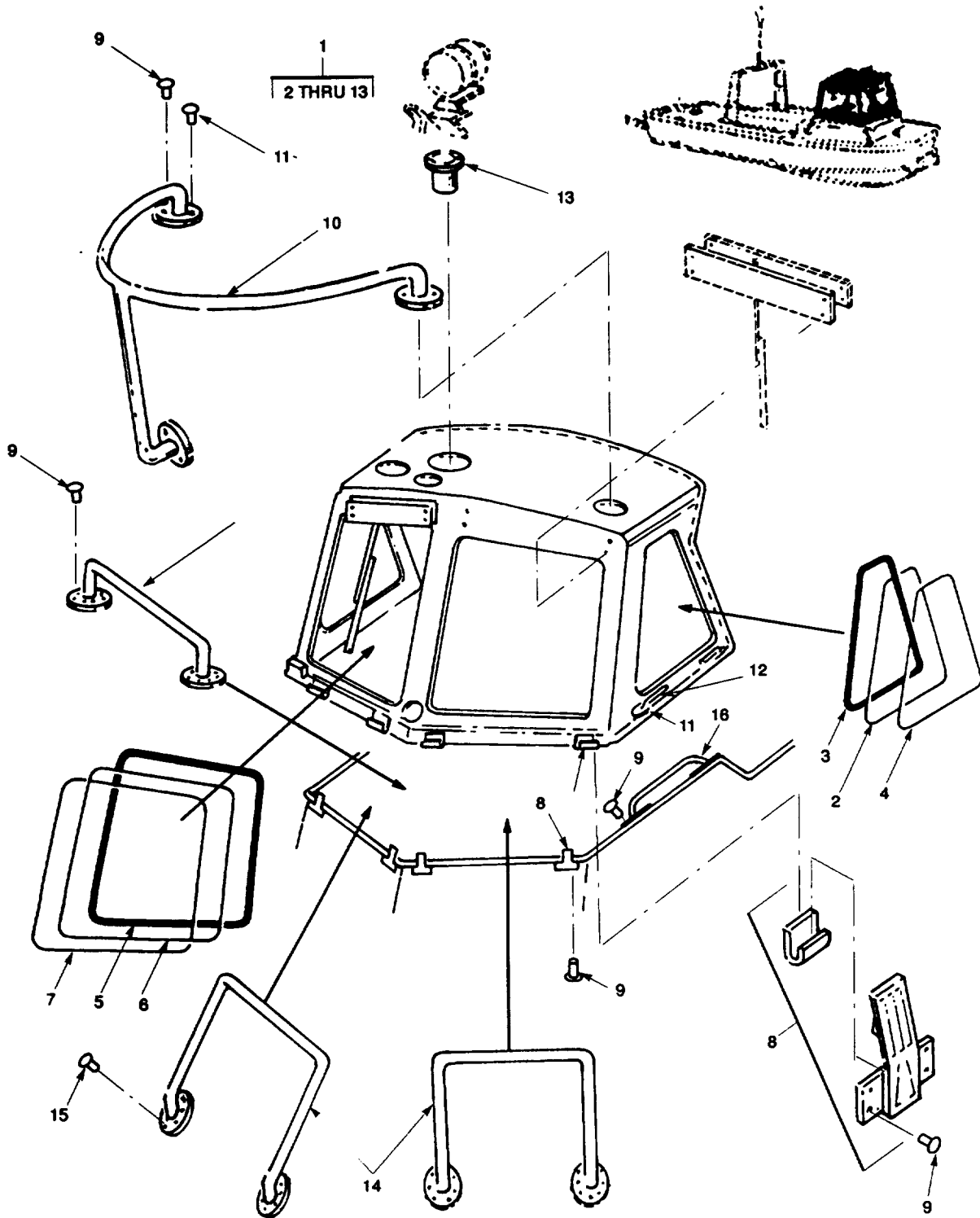

Figure 2. Cab Assembly.

SECTION II

TM5-1940-277-20P

(1) ITEM NO	(2) SMR CODE	(3) CAGEC	(4) PART NUMBER	(5) DESCRIPTION AND USABLE ON CODES(UOC)	(6) QTY
				GROUP 02 CAB	
				FIG. 2 CAB ASSEMBLY	
1	PAOFF	97403	13226E0230	CAB ASSEMBLY	1
				UOC: DLF	
1	XDOFF	97403	13226E0582	CAB ASSEMBLY	1
				UOC:DVU	
2	MOOZZ	19099	33-46-03-1	.STRIP RUBBER FILLER MAKE FROM P/N	7
				13226E0317-2(97403, 7FT REQD	
				CIIC(C)	
3	MOOZZ	19099	33-46-02-1	.SEAL, NONMETALLIC MAKE FROM P/N	38
				13226E0317-1(97403.), 7FT REQD	
4	PAOZZ	97403	13226E0637	.WINDOW, SIDE SCREEN	2
				UOC:DLF	
4	PAOZZ	97403	13226E0319	.WINDOW, MARINE.....	1
				UOC: DVU	
5	MOOZZ	19099	33-46-03-2	.STRIP, RUBBER FILLER MAKE FROM P/N	9
				13226E0317-2(97403), 9FT REOD	
6	MOOZZ	19099	33-46-02-2	.SEAL, NONMETALLIC MAKE FROM P/N	9
				13226E0317-1(97403), 9FT REQD	
7	PAOZZ	97403	13226E0636	.WINDOW, FRONT SCREEN	2
				UOC:DLF	
7	PAOZZ	97403	13226E0316	.WINDOW, MARINE.....	1
				UOC DVU	
8	PAOZZ	K6291	61-655	.CATCH, TOGGLE LEVER	6
				UOC:DLF	
8	XDOZZ	98003	HC-1046-300-A	.CATCH, CLAMP ADJ	1
				UOC:DVU	
9	PAOZZ	96906	MS20600B6W4	.RIVET, BLIND	8
10	XDOZZ	97403	13226E0247	.RAIL, HAND, CAB	1
11	PAOZZ	53551	RV250-6-6	.RIVET, BLIND	11
12	XDOZZ	97403	13226E0389	..HANDLE, LIFTING	4
13	XDOZZ	97403	13226E0238	.ADAPTER	1
14	PAOZZ	97403	13226E0328	HANDRAIL, VEHICULAR	2
15	XDOZZ	19738	2774-0817	RIVET, BLIND	16
16	XDOZZ	97403	13226E0147	GRAB HANDLE	1

END OF FIGURE

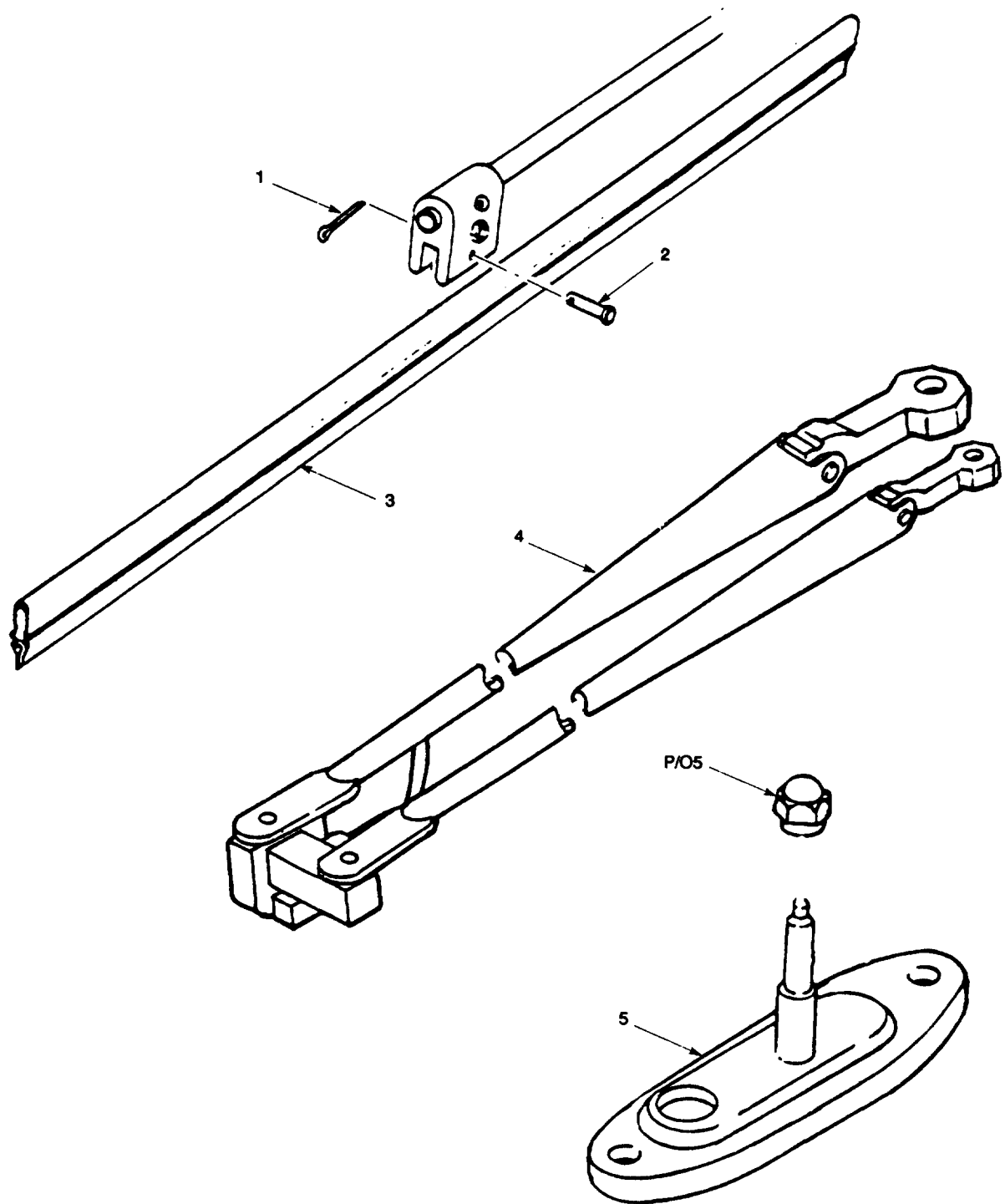

Figure 3. Windshield Wiper Blade.

SECTION II

TM5-1940-277-20P

(1) ITEM NO	(2) SMR CODE	(3) CAGEC	(4) PART NUMBER	(5) DESCRIPTION AND USABLE ON CODES(UOC)	(6) QTY
				GROUP 02 CAB	
				FIG. 3 WINDSHIELD WIPER BLADE	
1	PAOZZ	96906	MS24665-1011	.PIN, COTTER CORROSION RST STL, 1/16IN DIA, 5/16IN LG.....	1
2	PAOZZ	U2757	W1581-37	.PIN, LOCK, DETENT.....	1
3	PAOZZ	U2757	W1581-39	.BLADE, WIPER.....	1
3	PAOZZ	82484	C-1100-2-18	.BLADE, WINDSHIELD WII	1
				UOC: DVU	
4	PAOZZ	82484	6670-00-BD	.ARM, WINDSHIELD WIPE	1
				UOC: DVU	
5	XDOZZ	82484	GC-165	.PLATE ASSY	1
				UOC:DVU	

END OF FIGURE

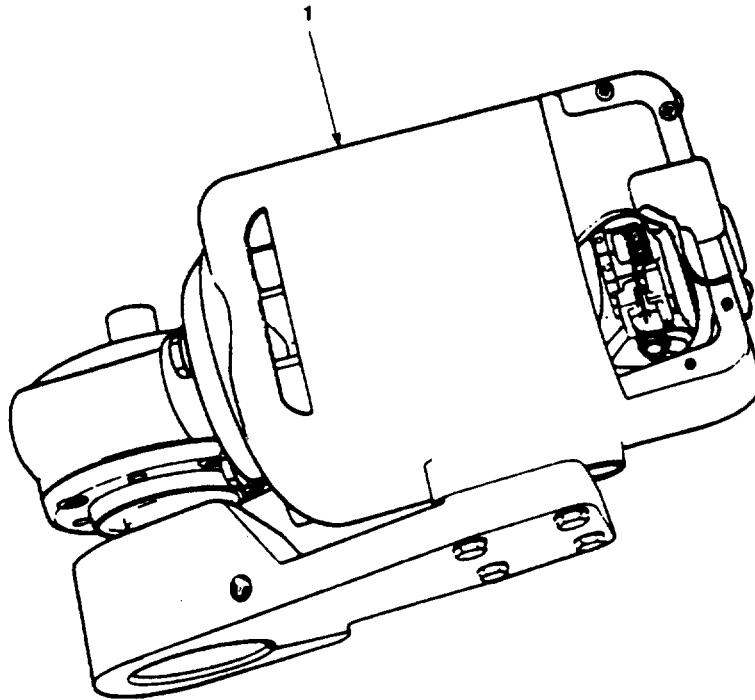

Figure 4. Windshield Wiper Motor.

SECTION II

TM5-1940-277-20P

(1) ITEM NO	(2) SMR CODE	(3) CAGEC	(4) PART NUMBER	(5) DESCRIPTION AND USABLE ON CODES(UOC)	(6) QTY
-------------------	--------------------	--------------	-----------------------	---	------------

GROUP 02 CAB

FIG. 4 WINDSHIELD WIPER MOTOR

1	PAOOO	U2757	W1589	.MOTOR, WINDSHIELD WI 24V DC SPECIALLY SUPPRESSED	
1	XDOZZ	82484	E-005-032	.MOTOR WIPER, PORT	
1	XDOZZ	82484	E-005-033	UOC: DVU .MOTOR ASSY, STARBD	
				UOC:DVU	

END OF FIGURE

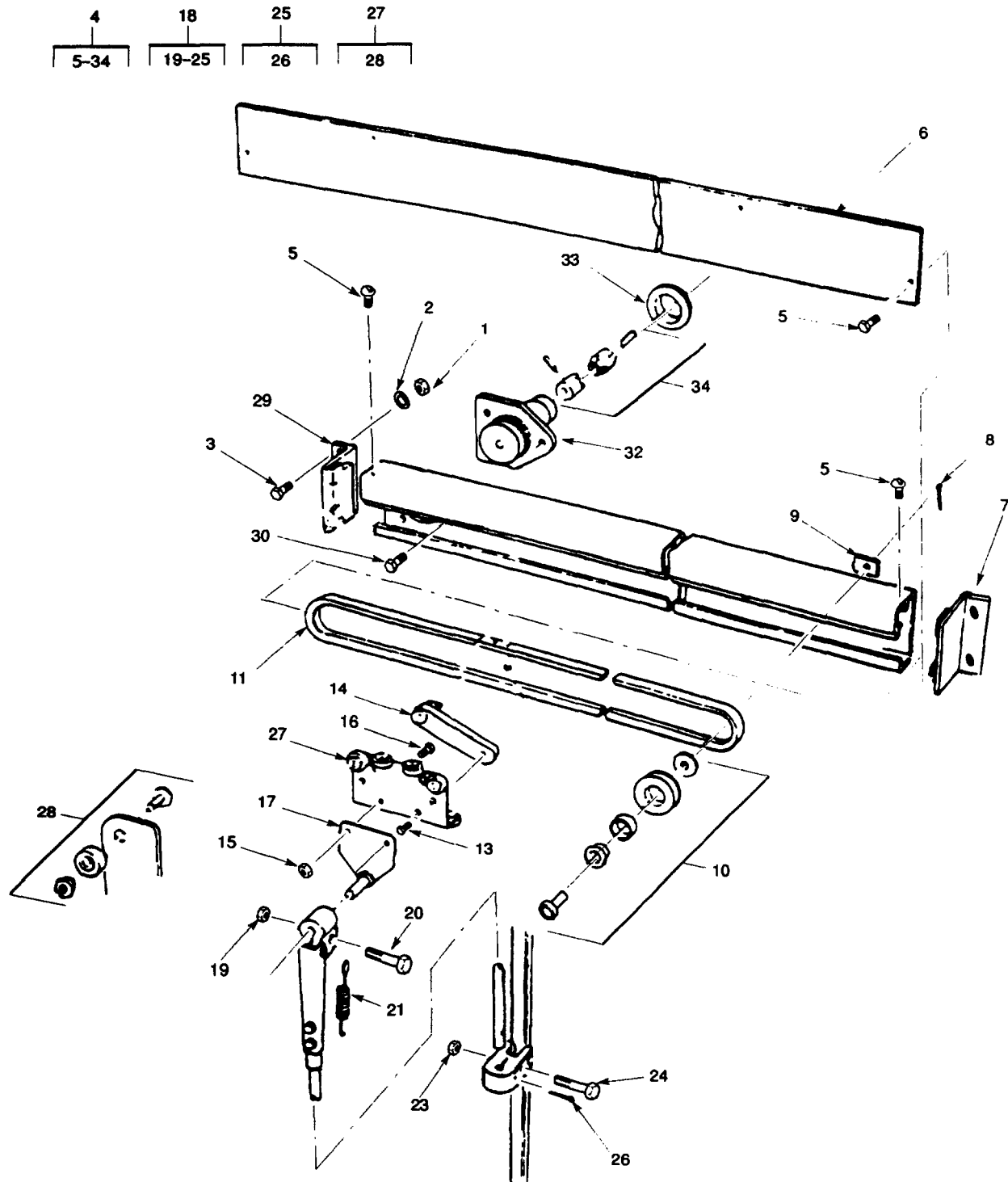

Figure 5. Windshield Wiper Drive Unit.

SECTION II

TM5-1940-277-20P

(1) ITEM NO	(2) SMR CODE	(3) CAGEC	(4) PART NUMBER	(5) DESCRIPTION AND USABLE ON CODES(UOC)	(6) QTY
GROUP 02 CAB					
FIG. 5 WINDSHIELD WIPER DRIVE UNIT					
1	XDOZZ	K3335	52-04-08	.NUT, SELF-LOCKING, HE M8 AEROTIGHT, 8MM	4
1	XDOZZ	K3335	52-04-06	.NUT, SELF-LOCKING, HE AEROTIGHT M6, 6MM	8
2	PAOZZ	96906	MS27183-13	.WASHER, FLAT	4
2	PAOZZ	96906	MS27183-9	.WASHER, FLAT	8
3	PAOZZ	K3335	57-25-08	.SCREW, CAP, HEXAGON H M8, 8MM, 25MM LG.....	4
3	PAOZZ	K3335	57-25-06	.SCREW, CAP, HEXAGON H FULL THREAD..... M6, 6MM DIA, 25MM LG	8
4	PAOOO	97403	13226E0294-1	.DRIVE UNIT, WIPER PORT	1
4	PAOOO	97403	13226E0294-2	.DRIVE UNIT, WIPER	1
5	PAOZZ	U2757	W1400-4	..SCREW, MACHINE.....	4
6	XDOZZ	U2757	W1400-3	..COVER, FRONT	1
7	XDOZZ	U2757	W1400-12	..PLATE, END COVER	1
8	PAOZZ	96906	MS24665-153	..PIN, COTTER.....	50
9	XDOZZ	U2757	W1400-89	..PLATE, IDLER PULLEY	1
10	XDOZZ	U2757	W1400-81	..PULLEY, IDLER WHEEL.....	1
11	PAOZZ	U2757	W1400-32-43	..BELT ASSEMBLY, V	1
12	PAOZZ	U2757	W1400-39	..NUT, PLAIN, HEXAGON	2
13	XAOZZ	U2757	W1400-28	..SCREW, CON ROD	1
14	XDOZZ	U2757	W1400-24	..ROD, CON ASSY	1
15	XDOZZ	U2757	W1400-45	..NUT, BLADE ARM.....	2
16	XDOZZ	U2757	W1400-44	..SCREW, BLADE ARM,	2
17	XDOZZ	U2757	W1569-116	..PLATE, BLADE ARM,	1
18	PAOZZ	U2757	W1581-12IN	..BLADE, WIPER.....	1
19	XAOZZ	U2757	W1581-26	...NUT, SELF-LOCK, HEX	1
20	XAOZZ	U2757	W1581-25	...SETSCREW M6X25MM	1
21	XAOZZ	U2757	W1581-23	...SPRING, BLADE ARM	1
22	XAOZZ	U2757	W1581-2	...BLOCK ASSEMBLY, BAD	1
23	XAOZZ	U2757	W1581-36	...NUT, 4BA	1
24	XAOZZ	U2757	W1581-35	...SCREW, PINCH 4BA	1
25	XAOZZ	U2757	W1581-33	...BLOCK, BLADE	1
26	PAOZZ	96906	MS24665-153	...PIN, COTTER.....	1
27	XDOZZ	U2757	W1400-15	..PLATE, CARRIAGE ASSY	1
28	XAOZZ	U2757	W1400-14	...ROLLER GUIDE ASSY	6
29	XDOZZ	U2757	W1400-13	..COVER, END	1
30	PAOZZ	U2757	W1400-75	..SCREW, MACHINE DRIVE SHAFT	3
HOUSING, 2BA THD, 3/8IN LG.....					
31	XAOZZ	U2757	W1400-1-STBD	..FRAME, MAIN, STBD.....	1
31	XAOZZ	U2757	W1400-1-PORT	..FRAME, MAIN, PORT	1
32	XAOZZ	U2757	W1400-65	..HDUSING, DRIVE SHAFT	1

SECTION II

TM5-1940-277-20P

(1) ITEM NO	(2) SMR CODE	(3) CAGEC	(4) PART NUMBER	(5) DESCRIPTION AND USABLE ON CODES(UOC)	(6) QTY
33	PAOZZ	U2757	W1400-78	..GROMMET.DRIVE SHAFT	1
34	PAOZZ	U2757	W1400-170	..COUPLING, DRIVE ASSY.....	1

END OF FIGURE

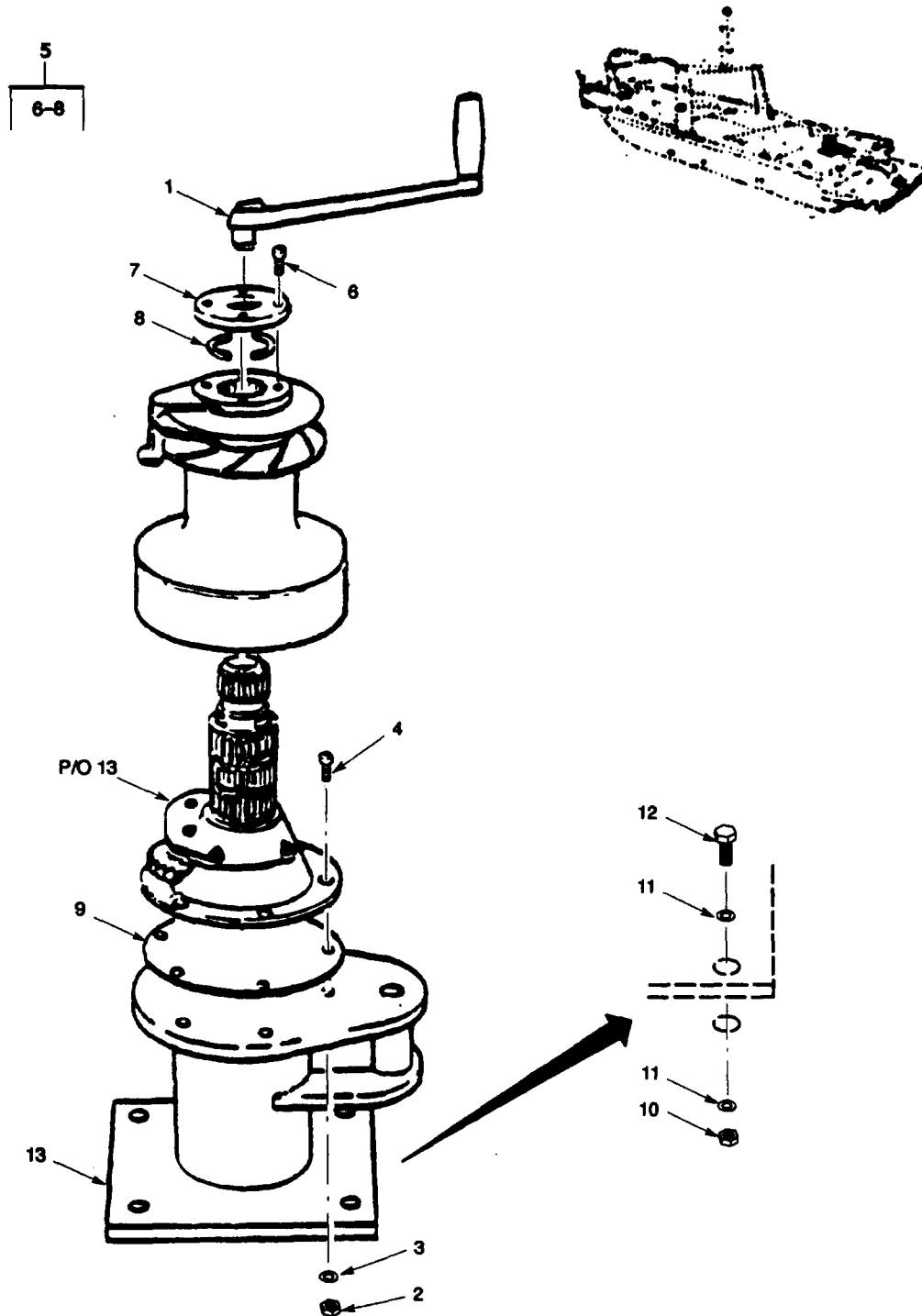

Figure 6. Capstan and Tow Hook (Sheet 1 of 3).

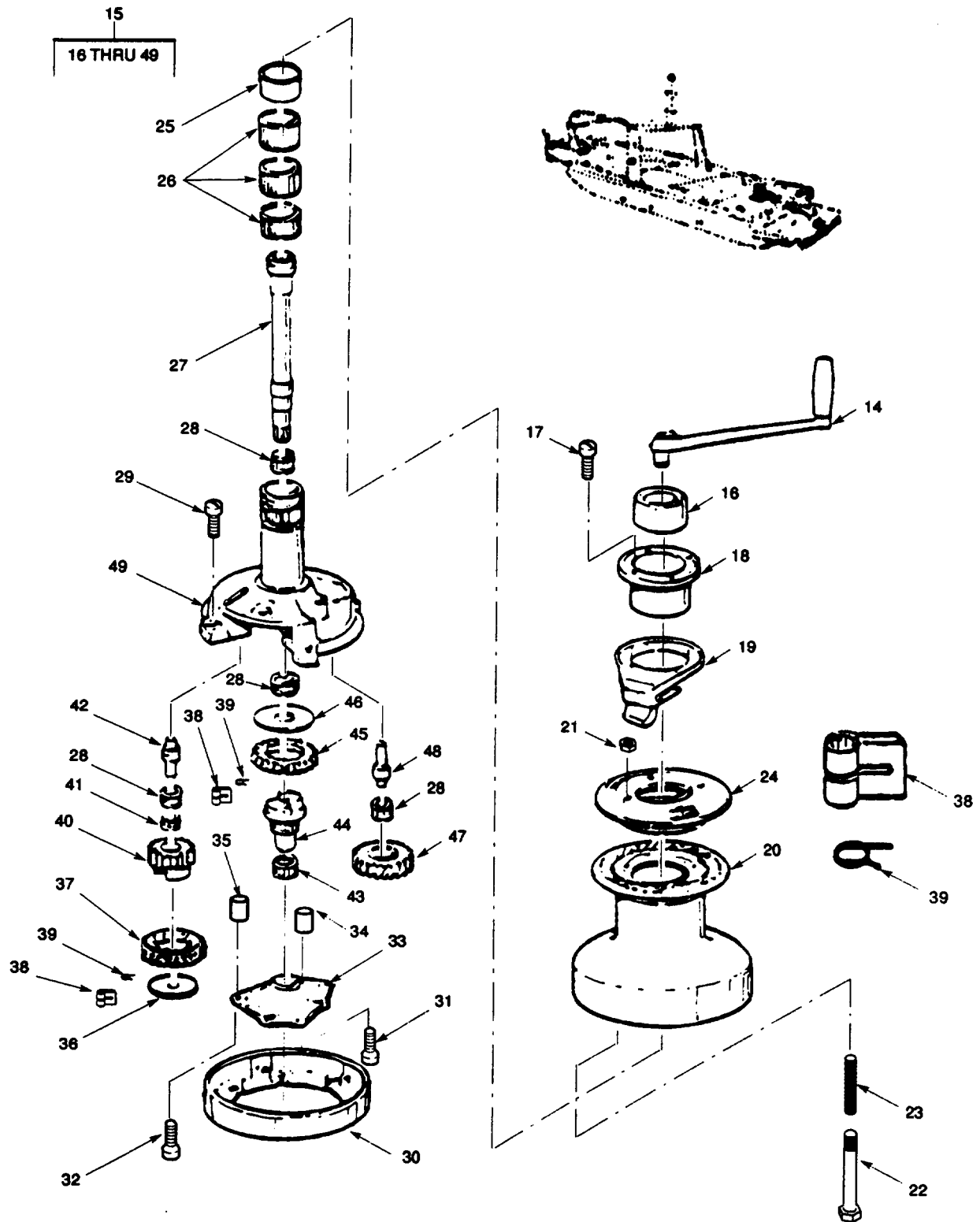

Figure 6. Capstan and Tow Hook MK-2 (Sheet 2 of 3).

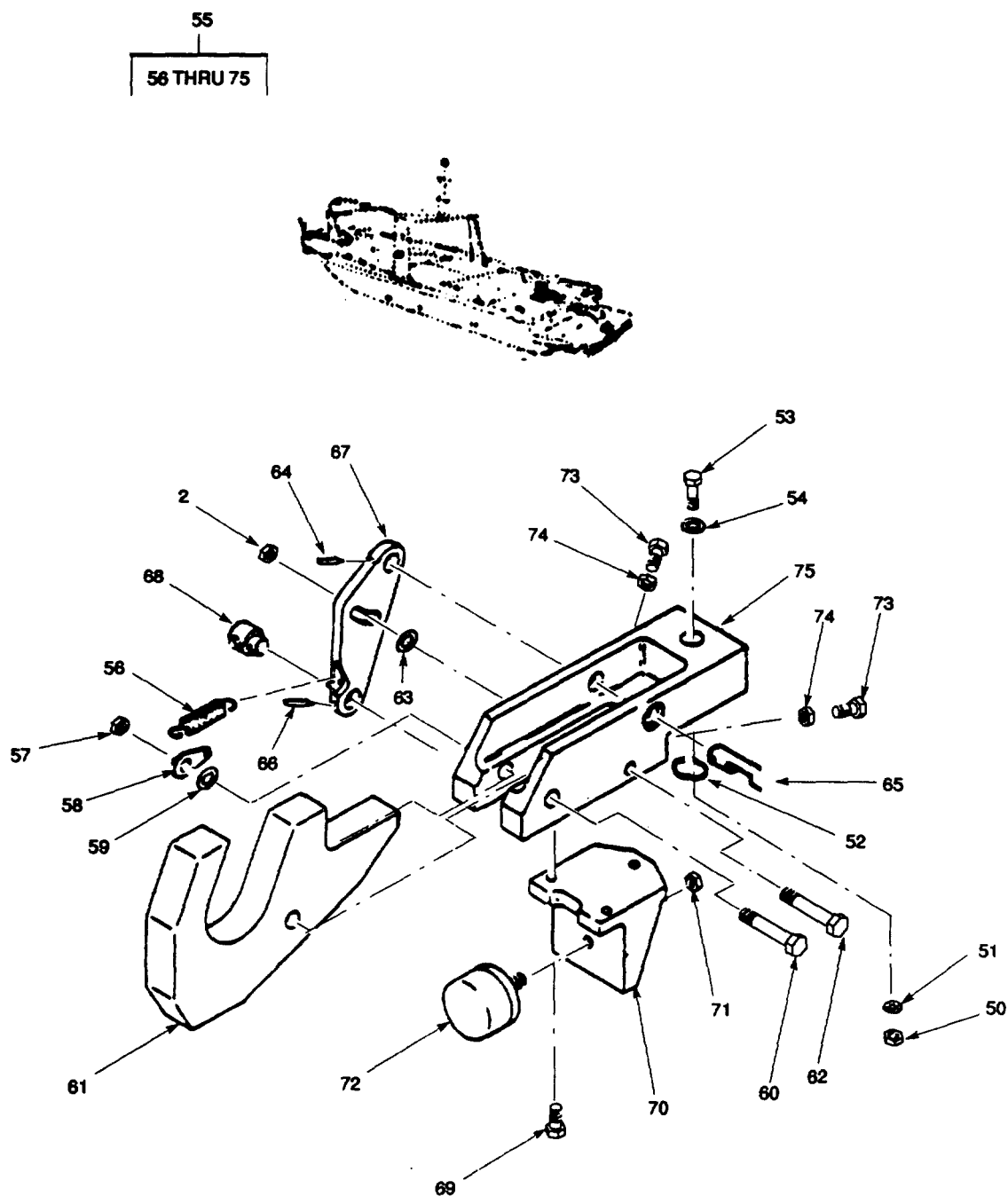

Figure 6. Capstan and Tow Hook MK2 (Sheet 3 of 3).

SECTION II

TM5-1940-277-20P

(1) ITEM NO	(2) SMR CODE	(3) CAGEC	(4) PART NUMBER	(5) DESCRIPTION AND USABLE ON CODES(UOC)	(6) QTY
				GROUP 03 TOWING ATTACHMENTS AND ACCESSORY ITEMS	
				FIG. 6 CAPSTAN AND TOW HOOK	
1	PAOZZ	97403	13226E0368	HANDLE, CAPSTAN UOC: DLF	1
2	PAOZZ	K3335	52-04-08	NUT, SELF-LOCKING, HE	6
3	PAOZZ	96906	MS15795-812	WASHER, FLAT.....	6
4	PAOZZ	K3335	53-40-08	.SCREW, MACHINE COUNTERSUNK HD, M8, 8MM, 40MM LG.....	6
5	PAOZZ	97403	13226E0369	CAPSTAN UOC DLF	1
6	PAOZZ	K3488	B0733	.SCREW, CAP, SOCKET HE 1/41N UNC, 3/..... 8IN LG..... UOC:DLF	4
7	XDOZZ	K3488	15044639	.CAP, WINCH TOP UOC: DLF	1
8	XDOZZ	K3488	15044637	.COLLET, SPLIT..... UOC:DLF	2
9	PAOZZ	U2736	17-46-03	GASKET.....	
10	PAOZZ	80204	B18163A160	NUT, SELF-LOCKING, HE M16 X 2	4
11	PAOZZ	96906	MS27183-22	WASHER, FLAT.....	8
12	PAOZZ	K3335	56-55-16	BOLT, MACHINE M16, 16MM, 55MM LG.....	4
13	PBOZZ	K3335	17-02	WINCH POST	1
14	PAOZZ	63437	HANDLE	HANDLE, MANUAL CONTR..... UOC: DVU	
15	PBOZZ	63437	28STA	WINCH, DRUM, HAND OPE	1
16	XDOZZ	63437	28037	.NUT, DRUM	1
17	PAOZZ	63437	01-265	.SCREW, CAP, HEXAGON H 1/4 UNC X 3/..... 8IN LG SCREW..... UOC:DVU	4
18	XDOZZ	63437	28025	.SLEEVE, ANCHOR	1
19	XDOZZ	63437	28216	.LIFTER, LINE	1
20	XDOZZ	63437	28213A	.DRUM, ALUMINUM..... UOC:DVU	1
21	PAOZZ	63437	28020	.LOCK, SPRING GUIDE..... UOC:DVU	4
22	XDOZZ	63437	28021	.GUIDE, SPRING	4
23	XDOZZ	63437	28008	.SPRING, CLAMP	4
24	XDOZZ	63437	28016	.RING, CLAMPING..... UOC:DVU	1
25	XDOZZ	63437	27-133	.SPACER, BEARING..... UOC:DVU	1
26	XDOZZ	63437	01-021	.BEARING, DRUM	3

SECTION II

TM 5-1940-277-20P

(6) ITEM NO	(1) SMR CODE	(2) CAGEC	(3) PART NUMBER	(4) DESCRIPTION AND USABLE ON CODES(UOC)	(5) QTY
27	XDOZZ	63437	28-406	.MAINSHAFT..... UOC:DVU	1
28	XDOZZ	63437	J0403	.BEARING, ROLLER, NEED..... UOC:DVU	1
29	PAOZZ	63437	01-266	.SCREW, CAP, SOCKET HE 5/16 UNC X 1IN UOC: DVU	4
30	XDOZZ	63437	11746	.BASE, ALUMINUM..... UOC:DVU	1
31	PAOZZ	63437	01-206	.SCREW, CAP, HEXAGON H 1/4 UNC X 1 1/4 LG UOC:DVU	1
32	PAOZZ	63437	01-205	.SCREW, CAP, HEXAGON H SOCKETHEAD, 1/4 UNC X 5/8 LG UOC:DVU	2
33	XDOZZ	63437	11703	.COVER, GEARBOX SOCKET HEAD 1/4-UNC..... X 1 1/4..... UOC:DVU	1
34	XDOZZ	63437	11217	.SPACER, RING..... UOC: DVU	1
35	XDOZZ	63437	11218	.PIN, DOWEL..... UOC*DVU	2
36	XDOZZ	63437	00323	.WASHER, THRUST FINAL DRIVE..... UOC:DVU	1
37	XDOZZ	63437	11707	.GEAR, RATCHET, FINAL..... UOC: DVU	1
38	XDOZZ	63437	00330	.PAWL..... UOC:DVU	1
39	XDOZZ	63437	00209	.SPRING, PAWL UOC: DVU	1
40	XDOZZ	63437	11705	.PINION, FINAL DRIVE UOC:DVU	1
41	XDOZZ	63437	00401	.BEARING UOC:DVU	1
42	XDOZZ	63437	11211	.SPTNDLE, GEAR..... UOC: DVU	1
43	XDOZZ	63437	00404	.BEARING UOC:DVU	1
44	XDOZZ	63437	28-012	.PINION, CENTER UOC: DVU	1
45	XDOZZ	63437	11708	.GEAR, IDLER..... UOC: DVU	1
46	XDOZZ	63437	00322	.WASHER, THRUST MAINSHAFT UOC:DVU	1
47	XDOZZ	63437	28155	.GEAR, RATCHET, CENTER UOC:DVU	1
48	XDOZZ	63437	11211-2	.SPINDLE, GEAR..... UOC: DVU	1
49	XDOZZ	63437	11768	.HOUSING, GEARBOX UOC:DVU	1
50	PAOZZ	15526	985-M20X2.5	NUT, SELFLOCKING UOC:DVU	1
51	PAOZZ	96906	MS15795-822	WASHER, FL AT.....	2

SECTION II

TM5-1940-277-20P

(1) ITEM NO	(2) SMR CODE	(3) CAGEC	(4) PART NUMBER	(5) DESCRIPTION AND USABLE ON CODES(UOC)	(6) QTY
52	PAOZZ	97403	13226E0436	UOC:DVU WASHER, SPRING TENS.....	1
53	PAOZZ	97403	13226E0467	UOC:DVU PIN, SHOULDER, HEADED	1
54	XAOZZ	97403	13226E0468	UOC:DVU WASHER, FLAT	1
55	PAOOD	97403	13226E0470	UOC:DVU COUPLER, DRAWBAR, HOO	1
56	PAOZZ	96906	MS24586-C204	UOC:DVUSPRING, HELICAL, EXTE	1
57	PAOZZ	80204	818163A120	UOC:DVUNUT, SELF-LOCKING AEROTIGHT M12,	1
58	PAOZZ	97403	13226E0437	12MM UOC:DVURETAINER, SPRING.....	1
59	PAOZZ	96906	MS27183-13	UOC:DVUWASHER, FLAT	1
60	PAOZZ	97403	13226E0463-2	UOC:DVUBOLT, EXTERNALLY REL HOOK, M12X1.75-	1
61	PAOZZ	97403	13226E0464	UOC:DVUHOOK, TOW RELEASE	1
62	PAOZZ	97403	13226E0463-1	UOC:DVUBOLT, EXTERNALLY REL HOOK, M8X1.25-	1
63	PAOZZ	97403	13226E0438	6G UOC:DVUSPACER, SLEEVE	1
64	PAOZZ	96906	MS16562-233	UOC: DVUPIN, SPRING FOR GROOVED PIN	1
65	PAOZZ	97403	13226E0435	UOC:DVUPIN, GROOVED, HEADED HOOK, QUICK	1
66	PAOZZ	97403	13226E0434	RELEASE..... UOC:DVULEVER, REMOTE CONTRO QUICK RELEASE	1
67	PAOZZ	96906	MS16562-233	UOC:DVUPIN, SPRING FOR TOWING HOOK BOSS	1
68	XDOZZ	97403	13226E0460	UOC:DVUBOSS, TOWING HOOK	1
69	PAOZZ	K3335	57-30-08	UOC:DVUSCREW, CAP, HEXAGON H M8 FULL	3
70	PAOZZ	97403	13226E0466	THREAD, 8MM, 30MM LG	
71	PAOZZ	K3335	52-04-10	UOC:DVUBRACKET, MOUNTING	1
72	PAOZZ	97403	13226E0469	UOC:DVUNUT, SELF-LOCKING, HE 10MM, CRES.....	1
73	PAOZZ	K3335	56-35-10	UOC:DVUBUFFER, CIRCULAR	1
74	PAOZZ	OKAC7	9145-105-00B	UOC:VUBOLT, MACHINE MI10, 10MM, 35MM LG	2
				UOC:DVUNUT, PLAIN, HEXAGON OMM.....	2

SECTION II

TM5-1940-277-20P

(1) ITEM NO	(2) SMR CODE	(3) CAGEC	(4) PART NUMBER	(5) DESCRIPTION AND USABLE ON CODES(UOC)	(6) QTY
75	PAOZZ	97403	13226E0465	.BODY, TOWING HOOK..... UOC:DVU	1

END OF FIGURE

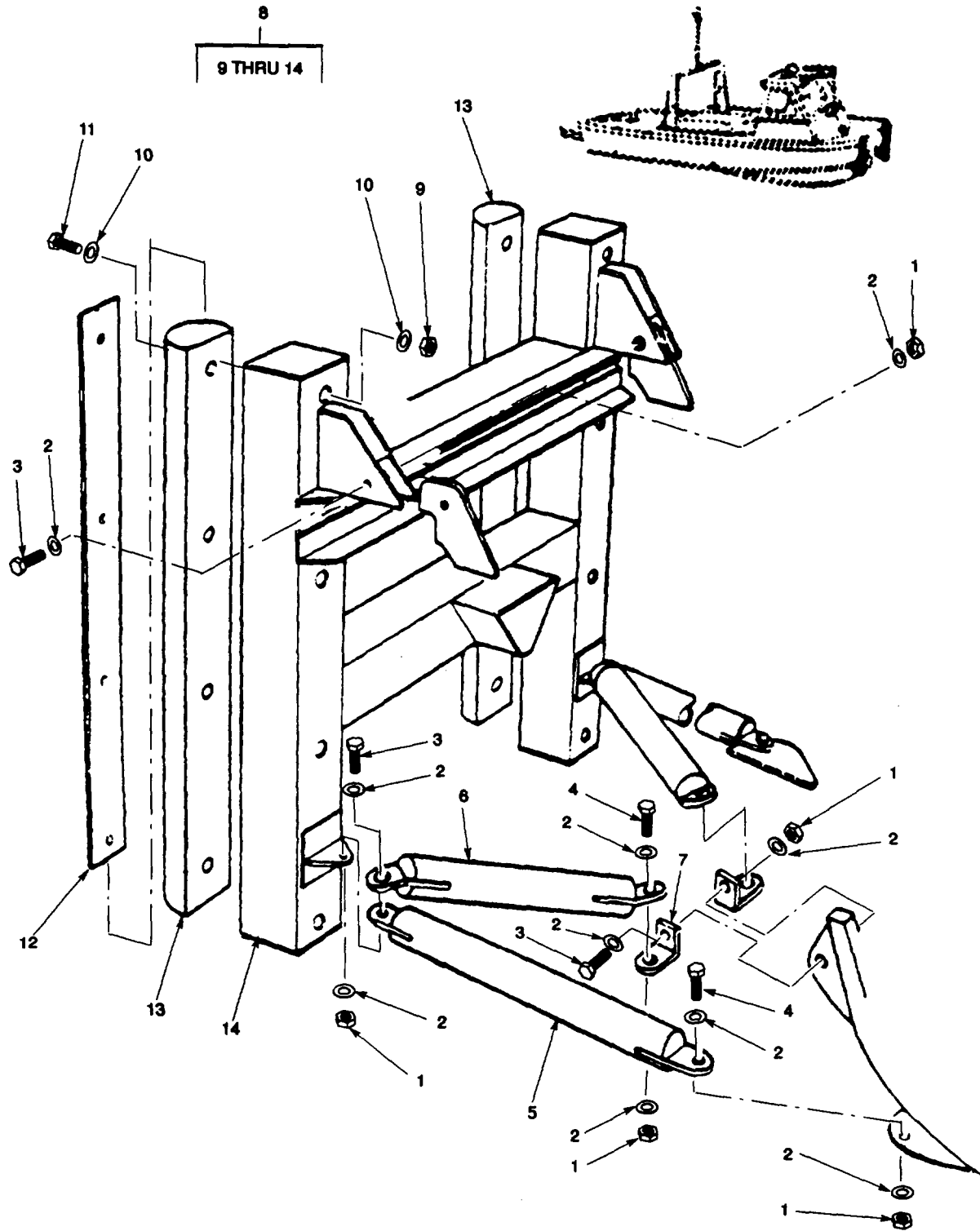

Figure 7. Pushing Knee MK-1 Configuration (Sheet 1 of 2).

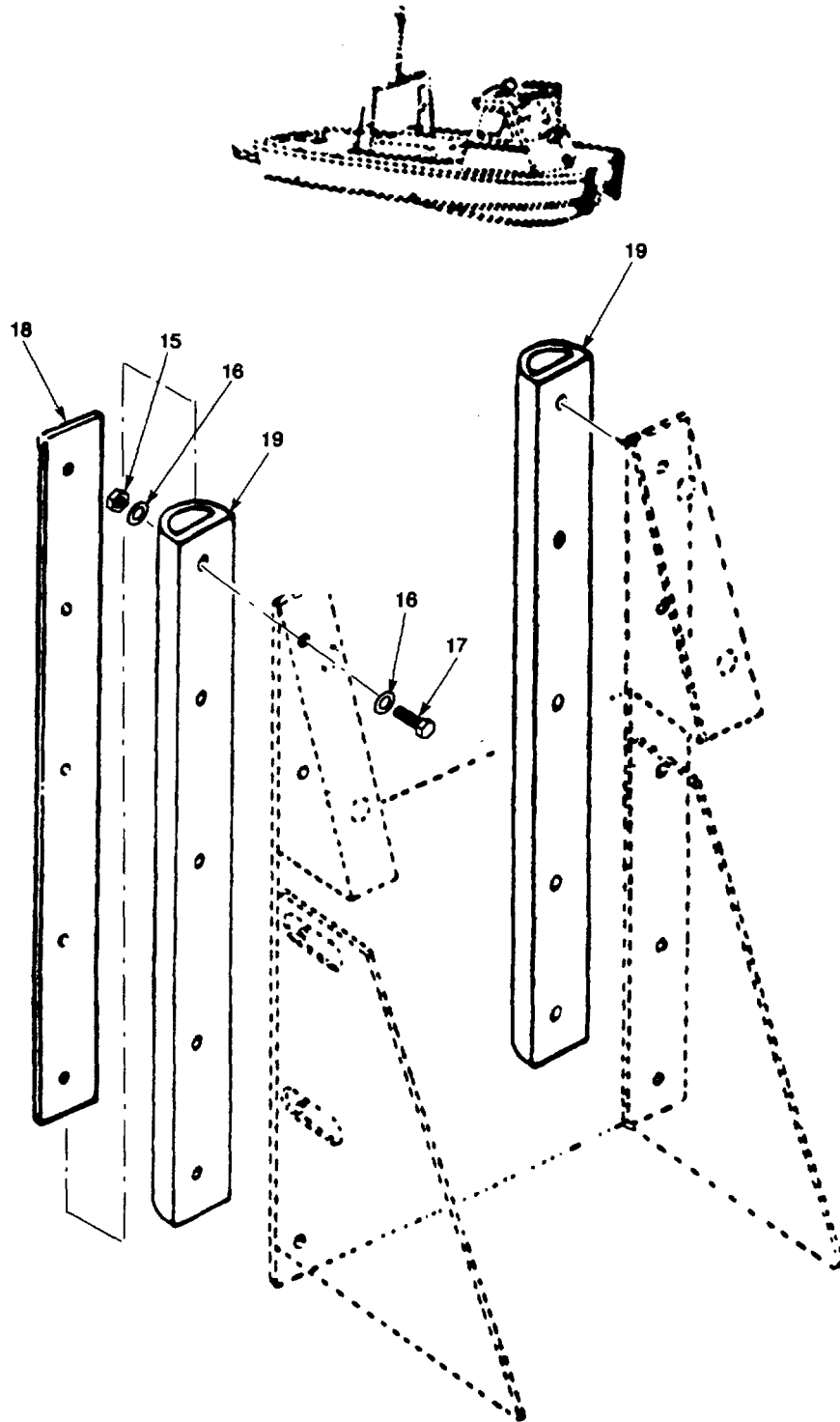

Figure 7. Pushing Knee MK-2 Configuration (Sheet 2 of 2).

SECTION II

TM5-1940-277-20P

(1) ITEM NO	(2) SMR CODE	(3) CAGEC	(4) PART NUMBER	(5) DESCRIPTION AND USABLE ON CODES(UOC)	(6) QTY
				GROUP 03 TOWING ATTACHMENTS AND ACCESSORY ITEMS	
				FIG. 7 PUSHING KNEE	
1	PAOZZ	80204	B18163A120	NUT, SELF-LOCKING M12 AEROTIGHT, 12MM..... UOC:DLF	4
2	PAOZZ	96906	MS27183-17	WASHER, FLAT..... UOC:DLF	18
3	PAOZZ	U2736	57-45-12	SCREW, CAP, HEXAGON H FULL THREAD..... M12 12MM, 45MM LG..... UOC:DLF	4
4	XDOZZ	K3335	57-60-12	SCREW, CAP, HEXAGON H FULL THREAD..... M12, 12MM, 60MM LG..... UOC:DLF	2
5	PAOZZ	97403	13226E0172	BRACE, PUSHING KNEE OUTER BRACE..... UOC:DLF	2
6	PAOZZ	97403	13226E0276	BRACE, PUSHING KNEE INNER BRACE..... UOC:DLF	2
7	PAOZZ	97403	13226E0278	BRACKET, ANGLE BRACE MOUNTING..... UOC:DLF	2
8	PAOOO	97403 1		3226E0170 . KNEE, PUSHING ASSY WITH RUBBER FENDER..... UOC:DLF	1
9	PAOZZ	K3335	52-04-08	.NUT, SELF-LOCKING, HE M8 AEROTIGHT, 8MM..... UOC:DLF	8
10	PAOZZ	96906	MS27183-13	.WASHER, FLAT..... UOC:DLF	16
11	PAOZZ	K3335	56-35-08	.BOLT, MACHINE, HEX HD M8, 8MM, 35MM LG..... UOC:DLF	8
12	PAOZZ	97403	13226E0168	.STRIP, FENDER FASTEN..... UOC:DLF	2
13	PAOZZ	97403	13226E0275	.FENDER, MARINE RUBBER..... UOC:DLF	2
14	XAOOO	U2736	41-02	.KNEE, PUSHING..... UOC:DLF	1
15	XDOZZ	K3335	52-04-08	NUT, SELF-LOCKING, HE M8 AEROTIGHT, 8MM X 1.25..... UOC:DVU	16
16	PAOZZ	96906	MS27183-13	WASHER, FLAT..... UOC:DVU	8
17	PAOZZ	80204	B18231A08050N	SCREW, CAP, HEXAGON H M8 X 1.25 X..... 50MM LG, CRES..... UOC:DVU	10
18	PAOZZ	97403	13226E0492	STRIP, BACK-UP FOR INTEGRALLY..... WELDED PUSHKNEES..... UOC:DVU	2
19	PAOZZ	97403	13226E0493	FINDER, PUSHING KNEE FOR INTEGRALLY..... WELDED PUSHKNEES..... UOC:DVU	1

END OF FIGURE

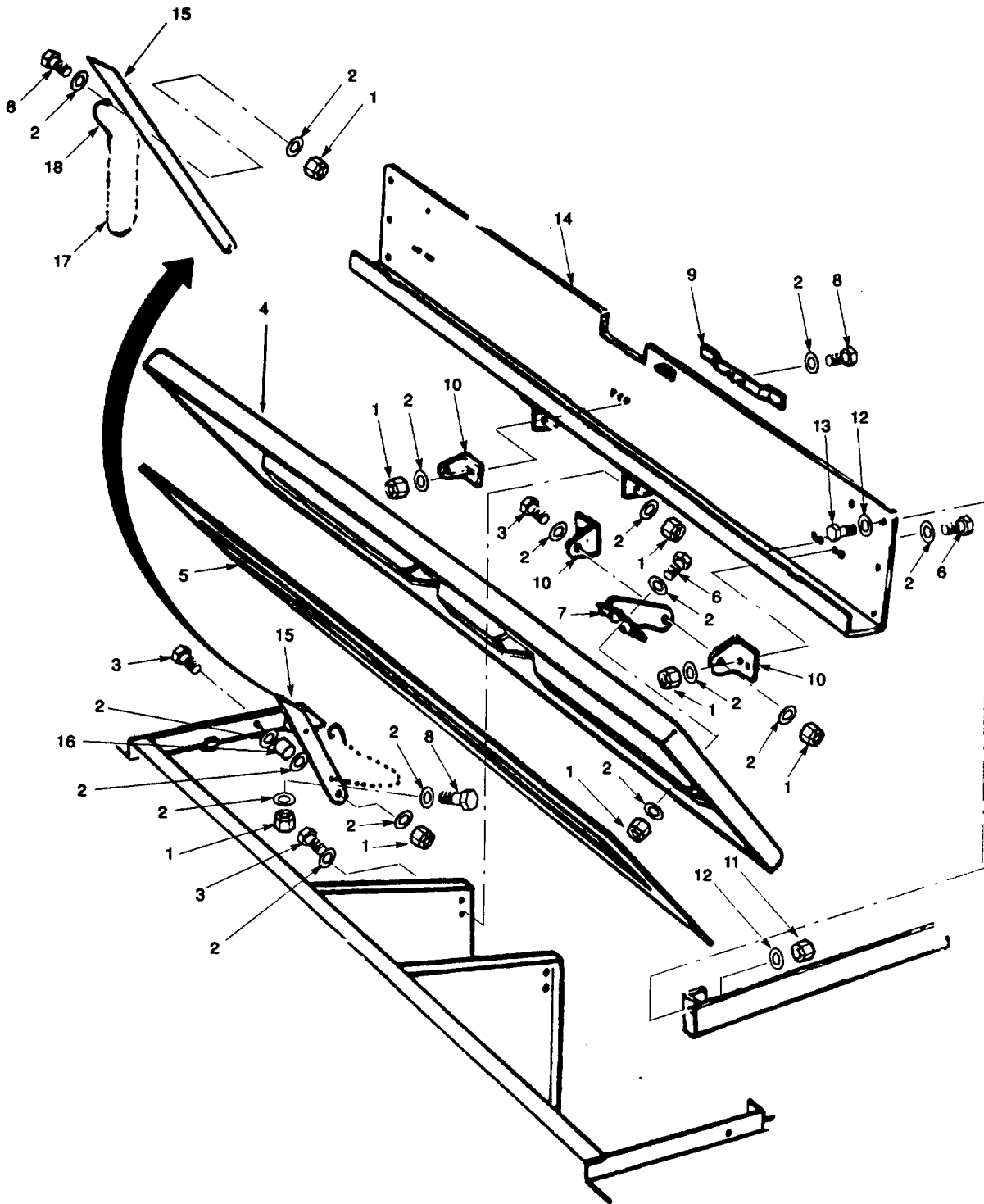

Figure 8. Battery Box Hatch and Portable Panel.

SECTION II

TM5-1940-277-20P

(1) ITEM NO	(2) SMR CODE	(3) CAGEC	(4) PART NUMBER	(5) DESCRIPTION AND USABLE ON CODES(UOC)	(6) QTY
				GROUP 04 HATCHES, HINGES AND SUPPORT BRACES	
				FIG. 8 BATTERY BOX HATCH AND PORTABLE PANEL	
1	XDOZZ	K3335	52-04-06	NUT, SELF-LOCKING, HE M6 AEROTIGHT, 6MM	3
2	PAOZZ	96906	MS27183-9	WASHER, FLAT.....	6
3	XDOZZ	K3335	57-30-06	SCREW, CAP, HEXAGON H M6 FULL THREAD, 6MM, 30MM LGG	3
4	XDOZZ	97403	13226E0197	COVER, BATTERY BOX HATCH.....	1
5	PAOZZ	K0518	V534-1IN THK	GASKET BACKED SEALANT 1IN WD, 1/8IN.....	6
6	PAOZZ	K3335	57-20-06	SCREW, CAP, HEXAGON H M6 FULLTHREAD, 6MM, 20MM LG.....	12
7	PAOZZ	K3335	09-17-01	LUG, HINGE.....	3
8	PAOZZ	K3335	57-25-06	SCREW, CAP, HEXAGON H M6, FULL THREAD, 6MM, 25MM LG.....	4
9	XDOZZ	K3335	06-14-02	BRACKET, INSPECTION LEAD LIGHT.....	1
10	PAOZZ	K3335	09-15-07	LUG, HINGE.....	6
11	PAOZZ	K3335	52-04-10	NUT, SELF -LOCKING, HE	6
12	PAOZZ	96906	MS27183-15	WASHER, FLAT.....	12
13	PAOZZ	K3335	56-25-10	SCREW, CAP, HEXAGON H.....	6
14	XDOZZ	97403	13226E0167	PANEL,	1
15	PAOZZ	97403	13226E0141	STAY.....	1
16	PAOZZ	80204	B18241A060	NUT, PLAIN, HEXAGON M6, 6MM.....	1
17	MOOZZ	19099	RR-C-271	CHAIN, WELDLESS MAKE FROM P/N..... RRC271, 12 IN. REQUIRED.....	2
18	PAOZZ	97403	13226E0138	HOOK USED ON CHAIN PART NUMBER 06- 46-01	2

END OF FIGURE

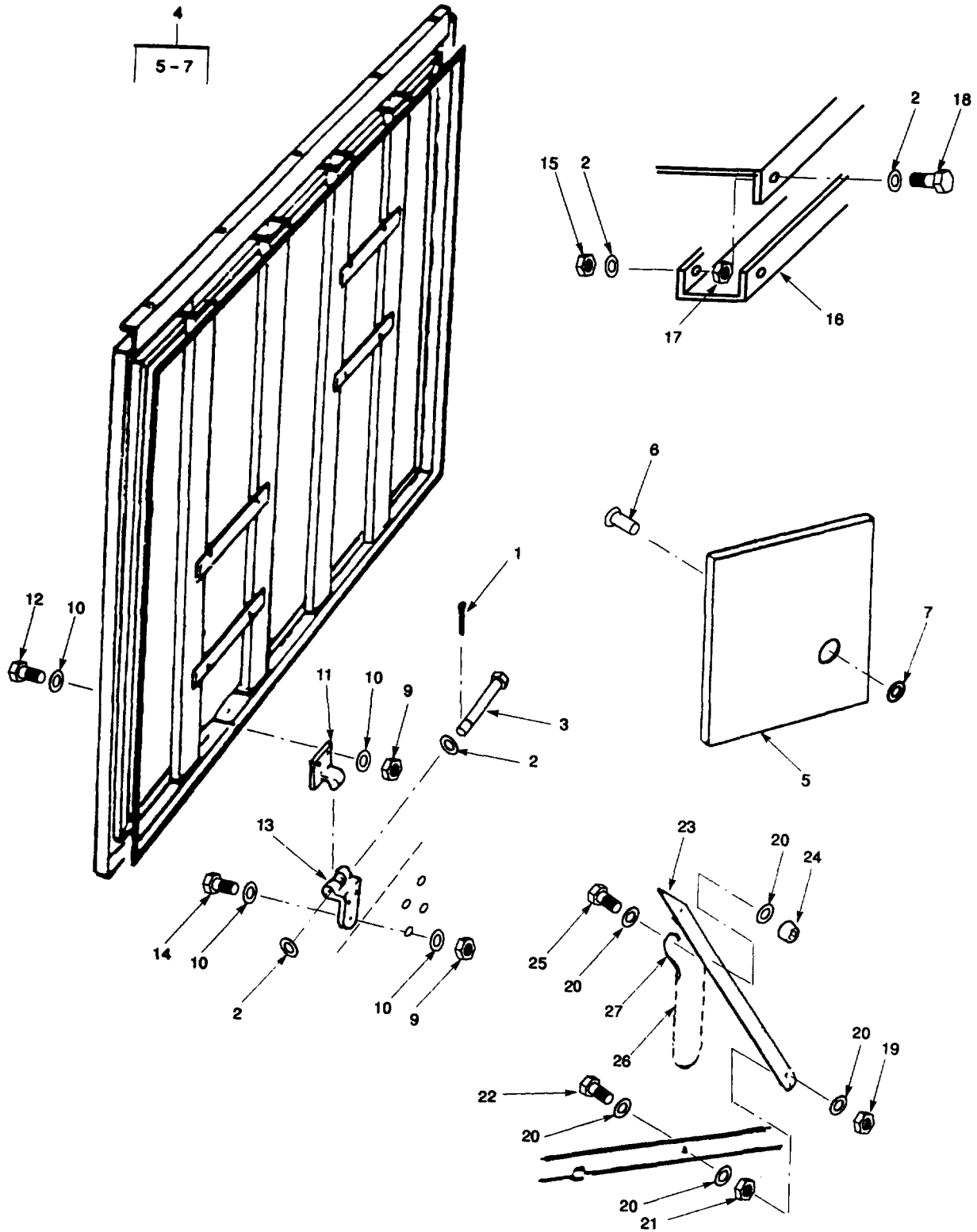

Figure 9. Engine Hatch Cover.

SECTION II

TM5-1940-277-20P

(1) ITEM NO	(2) SMR CODE	(3) CAGEC	(4) PART NUMBER	(5) DESCRIPTION AND USABLE ON CODES(UOC)	(6) QTY
				GROUP 04 HATCHES, HINGES AND SUPPORT BRACES	
				FIG. 9 ENGINE HATCH COVER	
1	PAOZZ	96906	MS24665-370	PIN, COTTER CORROSION RST STL, 1/8IN	8
				DIA 1IN LG	
2	PAOZZ	96906	MS27183-15	WASHER, FLAT	8
3	PAOZZ	K3335	29-41-01	PIN, HINGE	4
4	XDOZZ	K3335	29-01	COVER, HATCH WITH ACOUSTIC	2
				INSULATION	
				UOC:DLF	
4	XDOZZ	97403	13226E0441	COVER, ACCESS WITH ACOUSTIC	2
				INSULATION	
				UOC:DVU	
8	PAOZZ	K0518	V534-1IN	GASKET ADHESIVE BACKED SEALANT /IN	17
				W, 1/8IN THK	
9	PAOZZ	K3335	52-04-08	NUT, SELF-LOCKING, HE M8 AEROTIGHT,	16
				8MM X 1025	
10	PAOZZ	96906	MS27183-13	WASHER, FLAT	8
11	PAOZZ	K3335	29-42-01	HINGE HALF, HATCH	4
12	PAOZZ	K3335	57-25-08	SCREW, CAP, HEXAGON H M8 FULL THREAD,	16
				8MM, 25MM LG	
13	PAOZZ	K3335	29-42-02	HINGE HALF, COAMING	4
14	PAOZZ	K3335	57-30-08	SCREW, CAP, HEXAGON H	8
15	PAOZZ	K3335	52-04-10	NUT, SELF-LOCKING, HE M10 AEROTIGHT,	5
				10MM X 1.25	
16	PBOZZ	K3335	29-16-01	CHANNEL, HATCH CENTE	1
17	PAOZZ	K3335	52-07-10	NUT, PLAIN, HEXAGON	5
18	PAOZZ	K3335	56-35-10	BOLT, MACHINE M10, 10MM, 35MM	
				LG	5
19	XDOZZ	80204	ANSI-B18.16.3MCL	NUT, HEX. M6 X 1	1
				A2-70	
20	PAOZZ	96906	MS15795-809	WASHER, FLAT	3
21	PAOZZ	S3545	00040864	NUT, PLAIN, SLOTTED, H M6 X 1	2
22	XDOZZ	K3335	57-30-06	SCREW, CAP, HEXAGON H M6 X 30	2
23	PAOZZ	97403	13226E0137	STAY, HATCH ENGINE, PORT & STBD	1
				UOC:DLF	
23	PAOZZ	97403	13226E0489-1	BRACKET, DOUBLE ANGL ENGINE, PORT	1
				UOC:DVU	
23	PAOZZ	97403	13226E0489-2	BRACKET, DOUBLE ANGL ENGINE, STBD	1
				UOC:DVU	
24	XDOZZ	80204	ANSI-B18.16.3MCL	NUT, HEX. M6 X 1	2
				A2-70	
25	PAOZZ	K3335	57-25-06	SCREW, CAP, HEXAGON H 6MM, 25MM LG	1
26	MOOZZ	19099	RR-C-271	CHAIN, SASH, CRES MAKE FROM: P/N	1
				RRC271, 12 IN. REQUIRED	
27	PAOZZ	97403	13226E0138	HOOK	2

END OF FIGURE

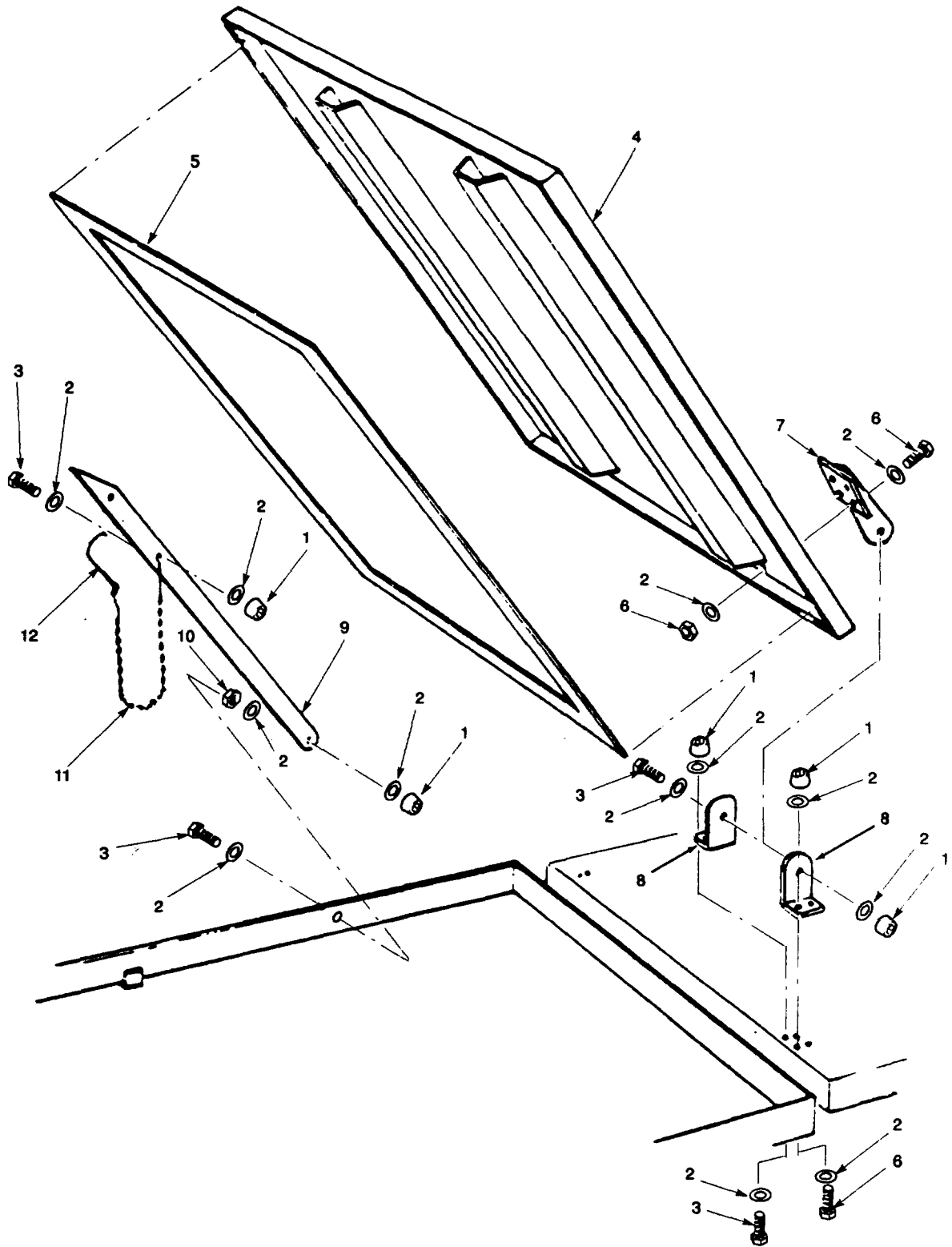

Figure 10. Jet Hatch Cover.

SECTION II

TM5-1940-277-20P

(1) ITEM NO	(2) SMR CODE	(3) CAGEC	(4) PART NUMBER	(5) DESCRIPTION AND USABLE ON CODES(UOC)	(6) QTY
GROUP 04 HATCHES, HINGES AND SUPPORT BRACES					
FIG. 10 JET HATCH COVER					
1	XDOZZ	K3335	52-04-06	NUT, SELF-LOCKING, HE M6 AEROTIGHT,..... 6MM	4
2	PAOZZ	96906	MS27183-9	WASHER, FLAT	8
3	XDOZZ	K3335	57-30-06	SCREW, CAP, HEXAGON H M6 X 1 X 30MM L...	4
4	PBOZZ	K3335	32-01	COVER, JET HATCH	1
5	PAOZZ	K0518	V534-1 IN	GASKET ADHESIVE BACKED SEALANT 1IN W, 1/8 IN THK	15
6	PAOZZ	K3335	57-25-06	SCREW, CAP, HEXAGON H M6 X 1.0 X 16..... 25MM L	16
7	PAOZZ	K3335	32-17-01	HINGE HALF JET HATCH COVER	4
8	PAOZZ	97403	13226E0146-1	HINGE HALF JET HATCH COVER	8
9	PAOZZ	97403	13226E0137	STAY, HATCH.....	2
10	PAOZZ	80204	B18241A060	NUT, PLAIN, HEXAGON M6, 6MM.....	2
11	MOOZZ	19099	RR-C-271	CHAIN, WELDLESS MAKE FROM: P/N..... RRC271, 12 IN REQUIRED	2
12	PAOZZ	97403	13226E0138	HOOK.....	2

END OF FIGURE

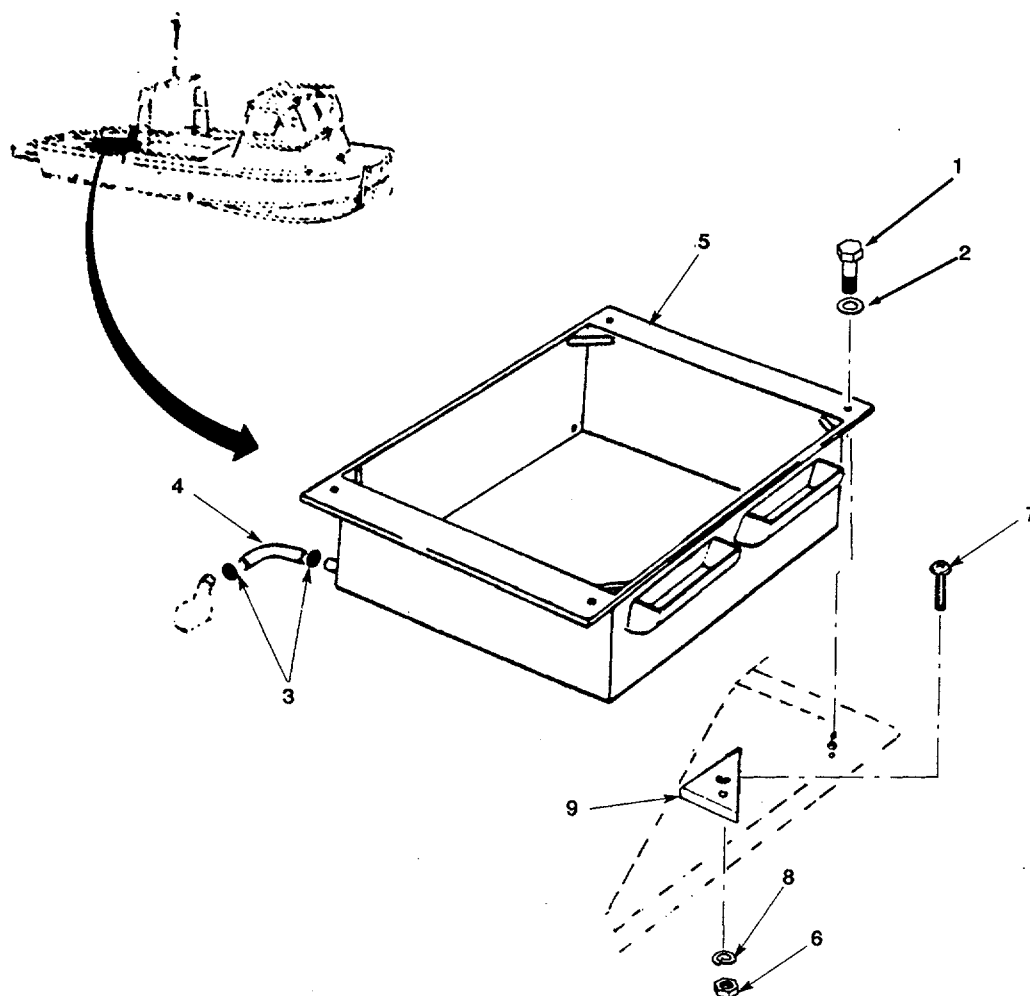

Figure 11. Aft Cockpit.

SECTION II

TM5-1940-277-20P

(1) ITEM NO	(2) SMR CODE	(3) CAGEC	(4) PART NUMBER	(5) DESCRIPTION AND USABLE ON CODES(UOC)	(6) QTY
GROUP 04 HATCHES, HINGES AND SUPPORT BRACES					
FIG. 11 AFT COCKPIT					
1	PAOZZ	K3335	56-40-10	BOLT, MACHINE M10, 10MM, 40MM LG	4
2	PAOZZ	96906	MS27183-15	WASHER, FLAT	4
3	PAOZZ	96906	MS35842-12	CLAMP, HOSE	4
4	MFOZZ	94519	15-7900-150-12	HOSE, RUBBER, MAKE FROM: P/N15-790- 150-12, 17.5 IN REQD	2
4	MFOZZ	51745	ADC-8076	HOSE, RUBBER AFT MAKE FROM P/N15-..... 7900-150-12, 22 IN REQD	2
5	XDOZZ	K3335	21-01	UOC: DVU COCKPIT, AFT.....	1
5	XDOZZ	97403	13226E0448	UOC:DLF COCKPIT, AFT.....	1
6	XDOZZ	80204	ANSI-B18.16.3MCL	UOC:DVU NUT, HEX M6 X 1.0 HSC	8
7	XDOZZ	K3335	57-30-06	A2-70 SCREW, MACH M6 X 1.0 X 30MM L	8
8	XDOZZ	96906	MS15795-809	WASHER, FLAT	8
9	XDOZZ	97403	13226E0249	PLATE, TAPPING	4

END OF FIGURE

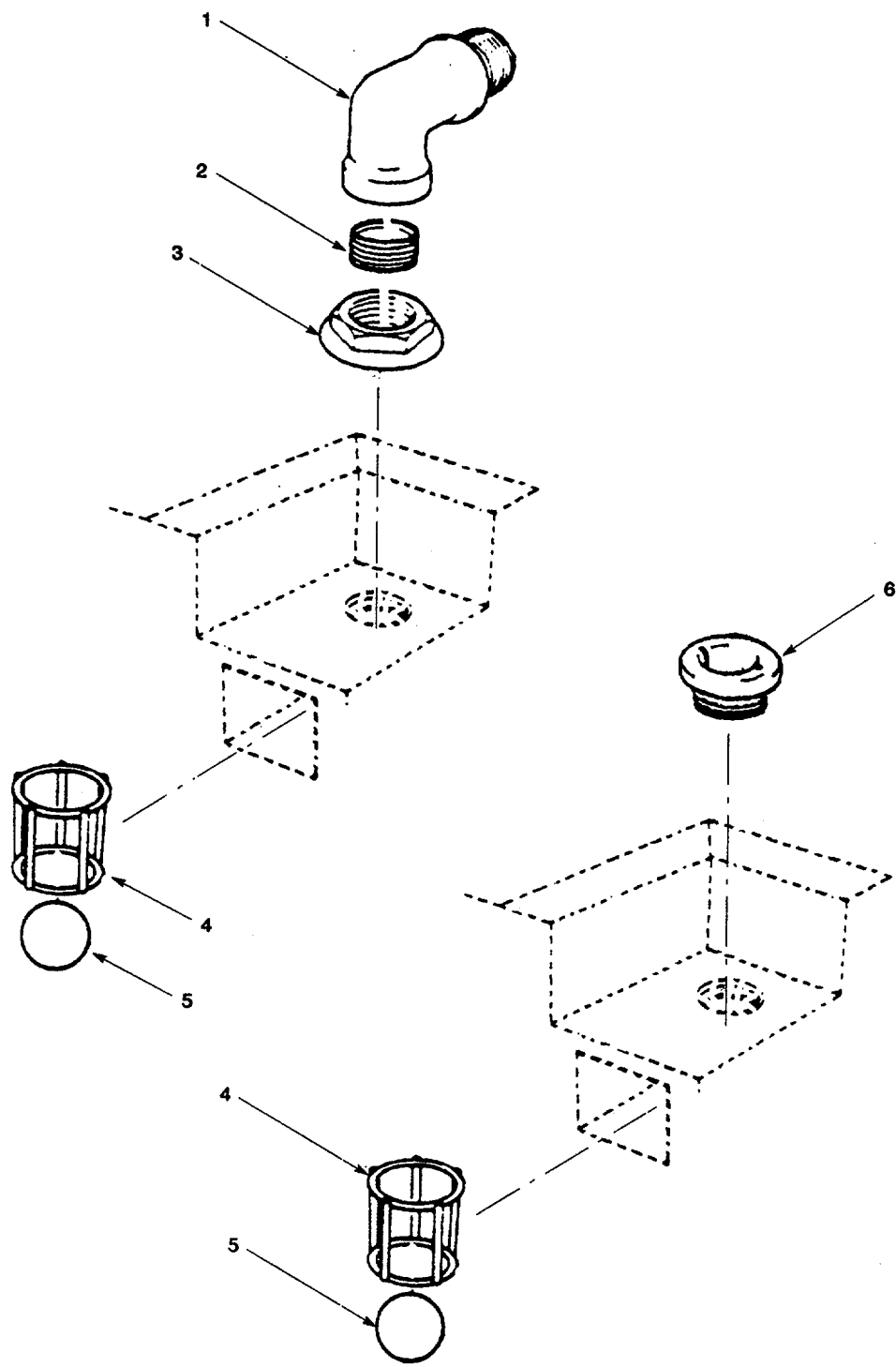

Figure 12. Scupper Drains Aft Cockpit

SECTION II

TM5-1940-277-20P

(1)	(2)	(3)	(4)	(5)	(6)
ITEM	SMR		PART		
NO	CODE	CAGEC	NUMBER	DESCRIPTION AND USABLE ON CODES(UOC)	QTY

GROUP 05 SCUPPER DRAINS

FIG. 12 SCUPPER DRAINS AFT COCKPIT

1	PBOZZ	K3335	22-46-03	ELBOW, PIPE	2
2	XDOZZ	K3335	22-46-09	NUT, LOCKING 1-1/2 IN BSP.....	1
3	PBOZZ	K3335	?2-46-02	NIPPLE, PIPE	2
4	PBOZZ	K3335	22-41-01	GUIDE, VALVE STEM.....	2
5	PBOZZ	K3335	22-46-04	BALL, SQUASH RUBBER, 1-9/16 IN DIA	2
6	PBOZZ	K3335	22-46-08	FITTING, SCUPPER	2

END OF FIGURE

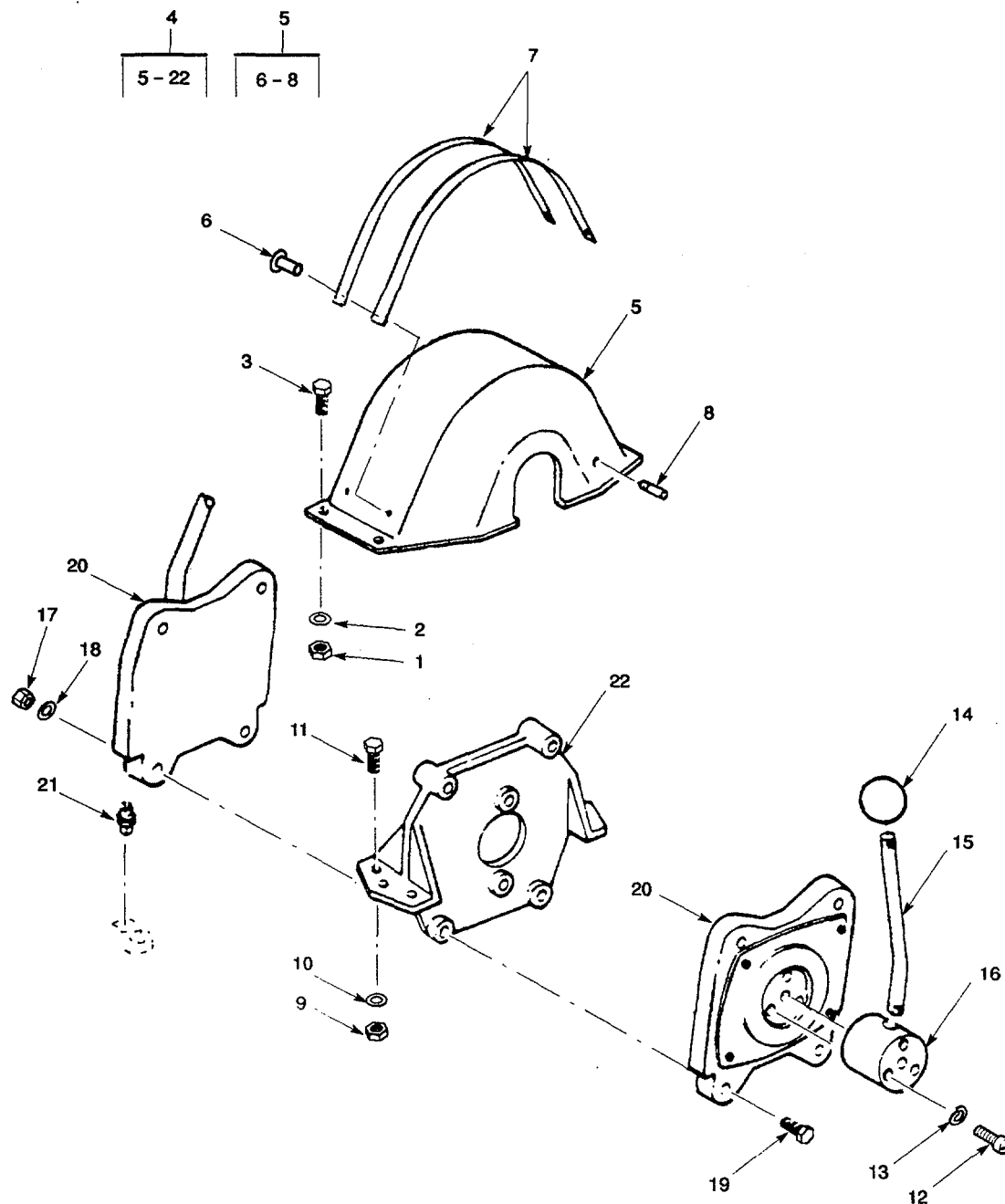

Figure 13. Control Head Assembly Scoop.

SECTION II

TM5-1940-277-20P

(1) ITEM NO	(2) SMR CODE	(3) CAGEC	(4) PART NUMBER	(5) DESCRIPTION AND USABLE ON CODES(UOC)	(6) QTY
GROUP 06 CONTROLS					
FIG. 13 CONTROL HEAD ASSEMBLY SCOOP					
1	PAOZZ	S3545	00040855	.NUT, PLAIN, HEXAGON M5, 5MM	4
2	PAOZZ	96906	MS35340-43	.WASHER, LOCK.....	4
3	PAOZZ	S3545	00040471	.SCREW, CAP, HEXAGON H.....	4
4	PAOOO	41625	290912	CONTROL HEAD ASSEMB.....	1
5	XAOZZ	S3545	D290915	.COVER	1
6	XDOZZ	S3545	00040803	.SCREW	4
7	PAOZZ	41625	B290867	.PLATE, DESIGNATION.....	2
8	PAOZZ	S3545	290005	.STUD, STOP.....	2
9	PAOZZ	S3545	00040864	.NUT, PLAIN, SLOTTED, H 6M, 6MM	4
10	PAOZZ	96906	MS27183-9	.WASHER, FLAT	2
11	XDOZZ	80204	B18231A06045	.SCREW, CAP, HEX HD 6M, 6MM, 45MM LG.....	4
12	PAOZZ	S3545	00040695	.SCREW	6
13	PAOZZ	S3545	00041156	.WASHER, LOCK.....	6
14	PAOZZ	S3545	00041422	.KNOB, HANDLE.....	2
15	PAOZZ	S3545	B290864	.HANDLE, CONTROL.....	2
16	XDOZZ	S3545	A290630	.HUB, CONTROL HEAD.....	2
17	XDOZZ	80204	B18241A080	.NUT, PLAIN, SLOTTED, H 8M, 8MM	4
18	XDOZZ	96906	MS35340-46	.WASHER, LOCK 8MM	4
19	XDOZZ	80204	B18231AO8090N	.SCREW, CAP, HEX HD M8, 8MM, 90MM LG.....	4
20	XAOZZ	S3545	D0791	.HEAD, SCOOP CONTROL	2
21	PAOZZ	S3545	D0709	.ADAPTOR, CONTROL HE	4
22	XAOZZ	S3545	D290913	.CHASSIS.....	1

END OF FIGURE

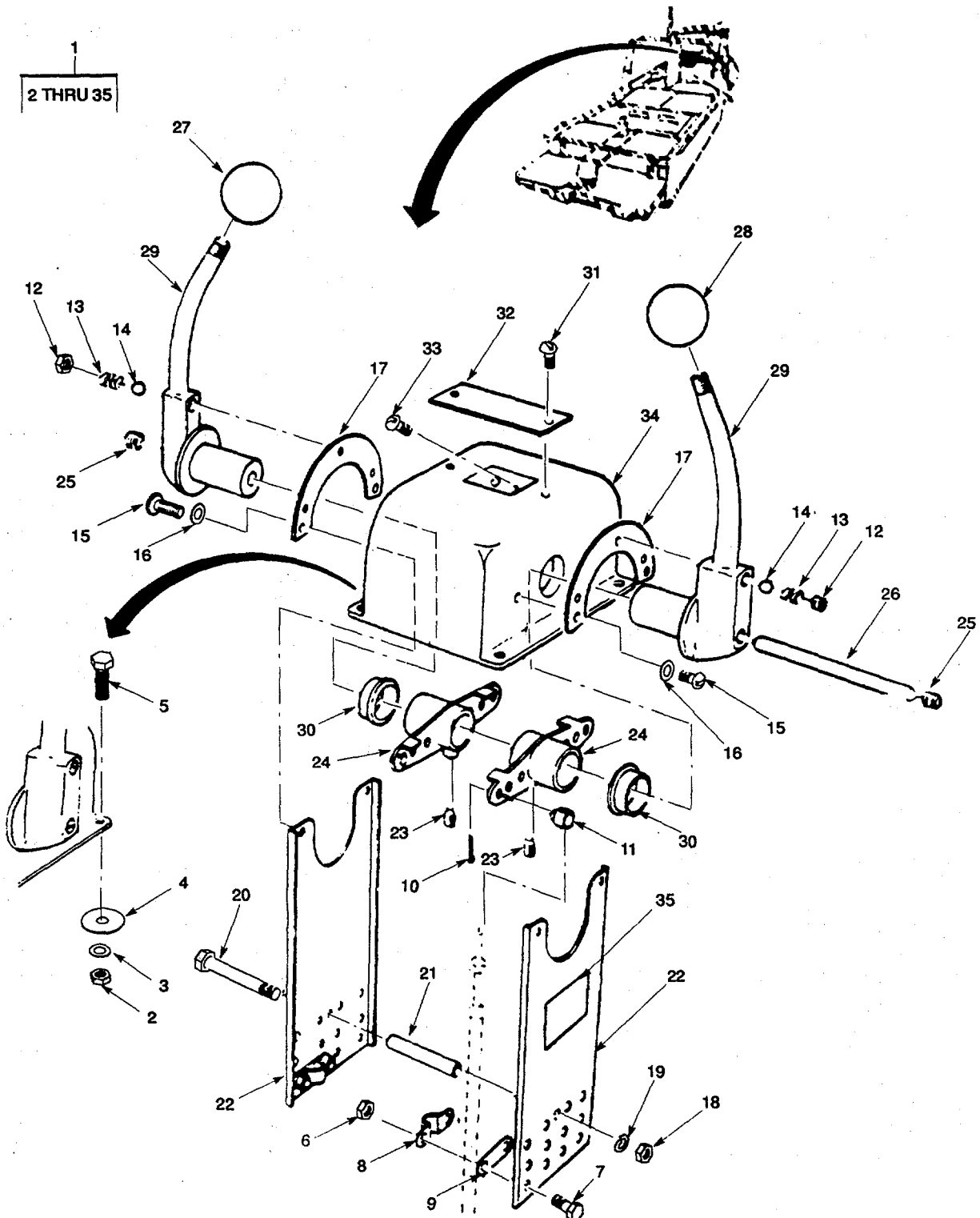

Figure 14. Control Head Assemblies Transmission Throttle.

SECTION II		TM5-1940-277-20P				
(1)	(2)	(3)	(4)	(5)	(6)	
ITEM NO	SMR CODE	CAGEC	PART NUMBER	DESCRIPTION AND USABLE ON CODES(UOC)	QTY	
FIG. 14 CONTROL HEAD ASSEMBLIES TRANSMISSION THROTTLE						
1	PAOZZ	97403	13226E0315	CABLE CONNECTING BB TRANSMISSION.....	1	
1	PAOOO	97403	13226E0314	CONTROL ASSEMBLY, PU	1	
2	PAOZZ	96906	MS35650-304	.NUT, PLAIN, HEXAGON NO 10-32	4	
3	PAOZZ	96906	MS35340-43	.WASHER, LOCK.....	4	
				UOC:DLF		
3	PAOZZ	96906	MS35338-138	WASHER, LOCK.....	4	
				UOC:DVU		
4	PAOZZ	41625	A50800-505	WASHER, FLAT NO 10.....	4	
				UOC:DLF		
4	PAOZZ	96906	MS15795-842	WASHER, FLAT.....	4	
				UOC:DVU		
5	PAOZZ	96906	MS51960-67	.SCREW, MACHINE.....	4	
6	KBOZZ	96906	MS35650-304	.NUT, PLAIN, HEXAGON PART OF KIT P/N.....	4	
				A421522..5.		
7	KBOZZ	41625	A50406-661	.SCREW, MACHINE.....	4	
8	KBOZZ	41625	A31532	.CLAMP, LOOP PART OF KIT P/N A42152.....	1	
9	KBOZZ	41625	A31538	.SHIM PART OF KIT P/N A42152.....		
10	KBOZZ	41625	A51001-028	.PIN, COTTER PART OF KIT P/N A42152	2	
11	KBOZZ	41625	A39110	.PIVOT PART OF KIT P/N A42152.....	1	
12	KBOZZ	41625	A305540	.SCREW PART OF KIT P/N A22328	2	
12	XDOZZ	41625	A305540	.SCREW, DENTENT SPRING.....	4	
				UOC:DVU		
13	KBOZZ	41625	A25440	SPRING, HELICAL, COMP PART OF KIT P/N.....	2	
				A22328		
14	KBOZZ	41625	A51600-003	BALL, 5/16DIA, GEAR C PART OF KIT P/N.....	2	
				A22328		
15	KBOZZ	41625	A305536	.SCREW, FIL HD PART OF KIT P/N A22328	4	
16	KBOZZ	41625	A41640	.WASHER, LOCK PART OF KIT P/N A22328	4	
17	KBOZZ	41625	A305542	.PLATE, DETENT PART OF KIT P/N A22328	2	
18	PAOZZ	96906	MS35650-304	.NUT, PLAIN, HEXAGON NO 10-32	1	
19	PAOZZ	41625	A50803-059	.WASHER, LOCK NO 10.....	1	
20	XDOZZ	41625	A50145-641	.SCREW, MACHINE RD HD, 10- 32.....	2	
21	XDOZZ	41625	A31034	.SPACER, CABLE HANGER	1	
22	XBOZZ	41625	B32637-001	.CABLE HANGER.....	2	
23	XDOZZ	41625	B29498-4L	.SETSCREW, TAPERED	2	
24	XAOZZ	41625	D32634	ARM.....	2	
25	XDOZZ	41625	A305539	.SET SCREW SELF-LOCKING	2	
26	XDOZZ	41625	A31036	.PIN, BRAKE	1	
27	PAOZZ	41625	A35232-1	.KNOB.....	1	
				UOC:DLF		
28	PAOZZ	41625	A35232-4	.KNOB.....	1	
29	XDOZZ	41625	A305543	.HAND LEVER BLACK	2	
30	XDOZZ	41625	A32660	.BEARING, CONTROL ENG	2	
31	XDOZZ	41625	A305538	.SCREW, RD HD.....	2	
32	XDOZZ	41625	A305541	.NAMEPLATE MORSE	1	
33	XDOZZ	41625	A50145-546	.SCREW, MACHINE.....	1	
34	XDOZZ	41625	A305544	.HOUSING BLACK	1	

SECTION II

TM5-1940-277-20P

(1) ITEM NO	(2) SMR CODE	(3) CAGEC	(4) PART NUMBER	(5) DESCRIPTION AND USABLE ON CODES(UOC)	(6) QTY
35	XDOZZ PAOZZ	41625 41625	A304410 A22328	.LABEL, CAUTIONCONVERSION KIT TRANSMISSION CONTOL HEAD..... BALL, 5/16 DIA, GEAR C(2) 14-14 PLATE, DETENT (2) 14-17 SCREW (2) 14-12 SCREW, FIL HD (4) 14-15 SPRING, HELICAL, COMP (2) 14-13 WASHER, LOCK (4) 14-16	1
	XDOZZ	41625	A42152	.PARTS KIT, CONTROL I CLAMP, LOOP (1) 14-8 NUT, PLAIN, HEXAGON (4) 14-6 PIN, COTTER (2) 14-10 PIVOT (1) 14-11 SHIM (1) 14-9	1

END OF FIGURE

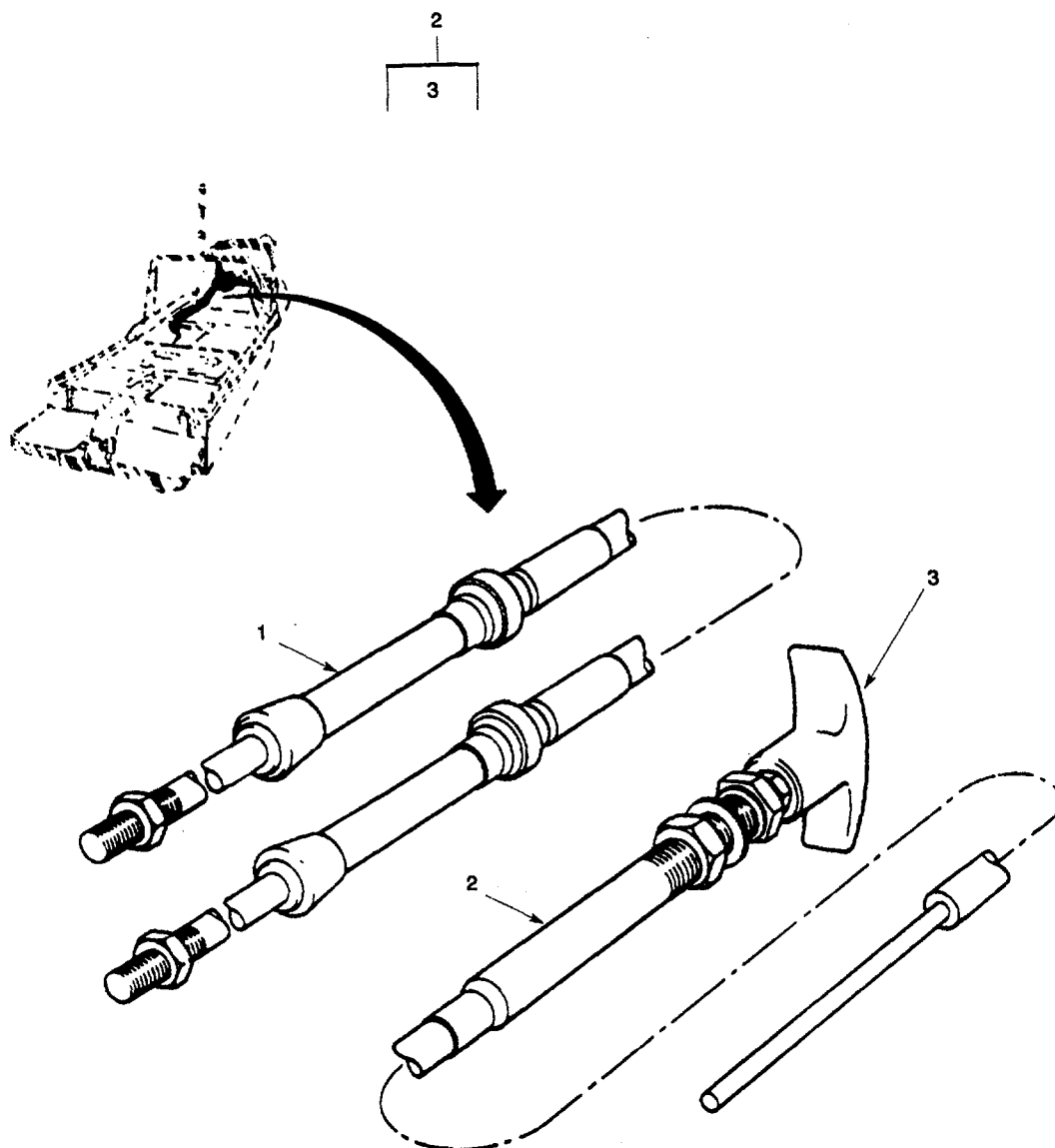

Figure 15. Engine Control Cables.

SECTION II

TM5-1940-277-20P

(1) ITEM NO	(2) SMR CODE	(3) CAGEC	(4) PART NUMBER	(5) DESCRIPTION AND USABLE ON CODES(UOC)	(6) QTY
-------------------	--------------------	--------------	-----------------------	---	------------

GROUP 06 CONTROLS

FIG. 15 ENGINE CONTROL CABLES

1	PAOZZ	97403	13226E0332-4	CONTROL ASSEMBLY, PU STBD ENGINE THROTTLE, 8.25M LG, 43C.....	1
1	PAOZZ	41625	217285-7.5M	CONTROL. ASSEMBLY, PU PORT ENGINE THROTTLE, 7.5M LG, 43C.....	1
1	PBOZZ	97403	13226E0332-3	CABLE, PUSH-PULL.....	1
1	PAOZZ	41625	217285-7M	CONTROL ASSEMBLY, PU 43C, PORT ENGINE GEARBOX, 7M LG.....	1
2	PAOZZ	41625	48711-000-0296-0 W/041884-01B	CONTROL ASSEMBLY, PU A410, STBD..... ENGINE, TOP, 7.5M LG.....	1
2	PAOZZ	97403	13226E0331-2	CONTROL ASSEMBLY, PU	1
3	PBOZZ	41625	B041884-1B	.T-HANDLE	1

END OF FIGURE

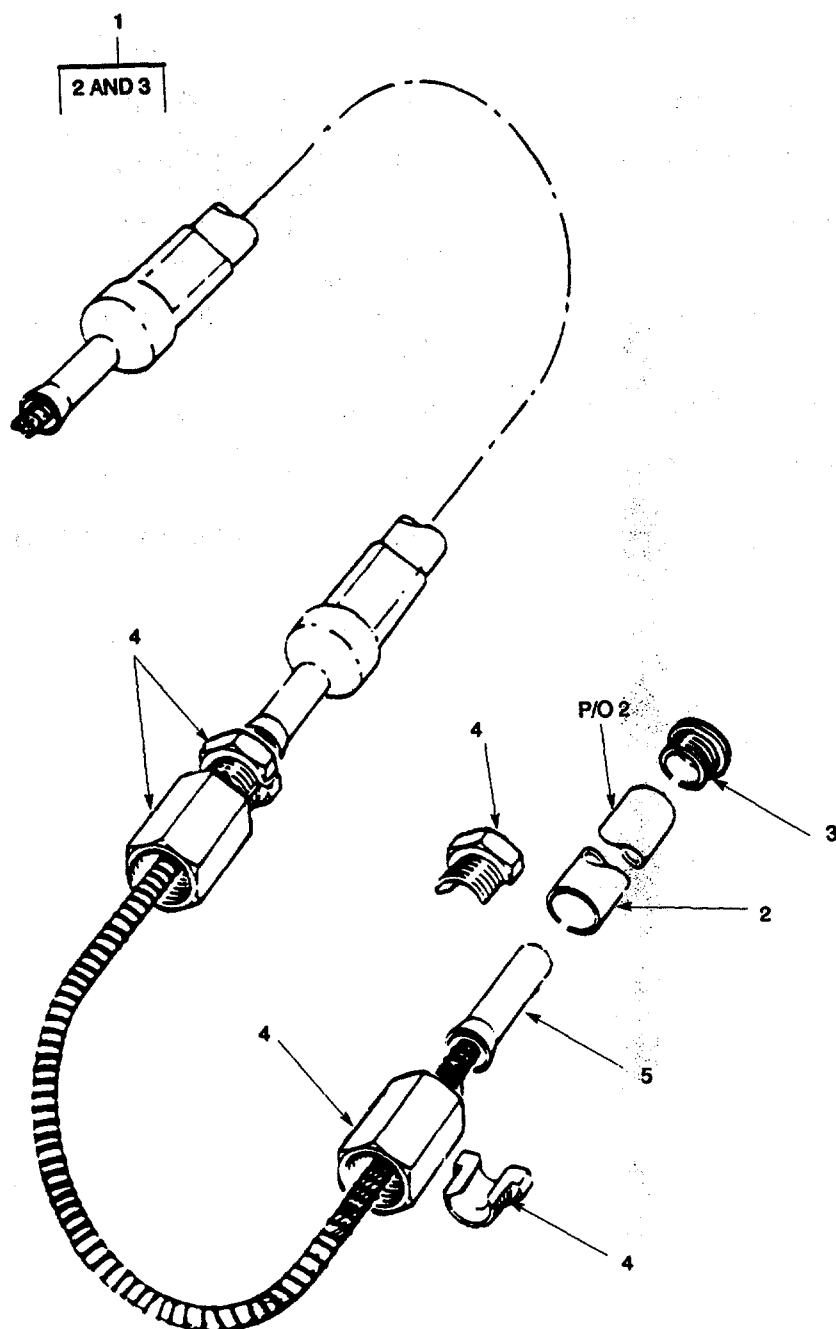

Figure 16. Scoop Control Cables.

SECTION II TM5-1940-277-20P

(1) ITEM NO	(2) SMR CODE	(3) CAGEC	(4) PART NUMBER	(5) DESCRIPTION AND USABLE ON CODES(UOC)	(6) QTY
-------------------	--------------------	--------------	-----------------------	---	------------

GROUP 06 CONTROLS

FIG. 16 SCOOP CONTROL CABLES

1	PAOZZ	41625	206958-9.5M	CONTROL ASSEMBLY, PU D62, STBD SCOOP CONTROL, 9.5M LG	1
1	PAOZZ	41625	206958-8.5M	.CONTROL ASSEMBLY, PU D62, PORT	1
2	XAOZZ	41625	290047	SCOOP CONTROL, 8.5M LG..... .TUBE, SPENT TRAVEL PORT AND STBD.....	2
3	XAOZZ	41625	B201619	SCOOP CONTROL CABLE..... UOC:DLF PLUG PORT AND STBD SCOOP CONTROL	2
4	PAOZZ	97403	13226E0388	CABLE	2
5	PAOZZ	97403	13226E0387	UOC:DLF COLLET, SPLIT WITH SPLIT COLLETS, PORT AND STBD	2
				NIPPLE, CABLE COLLET	2

END OF FIGURE

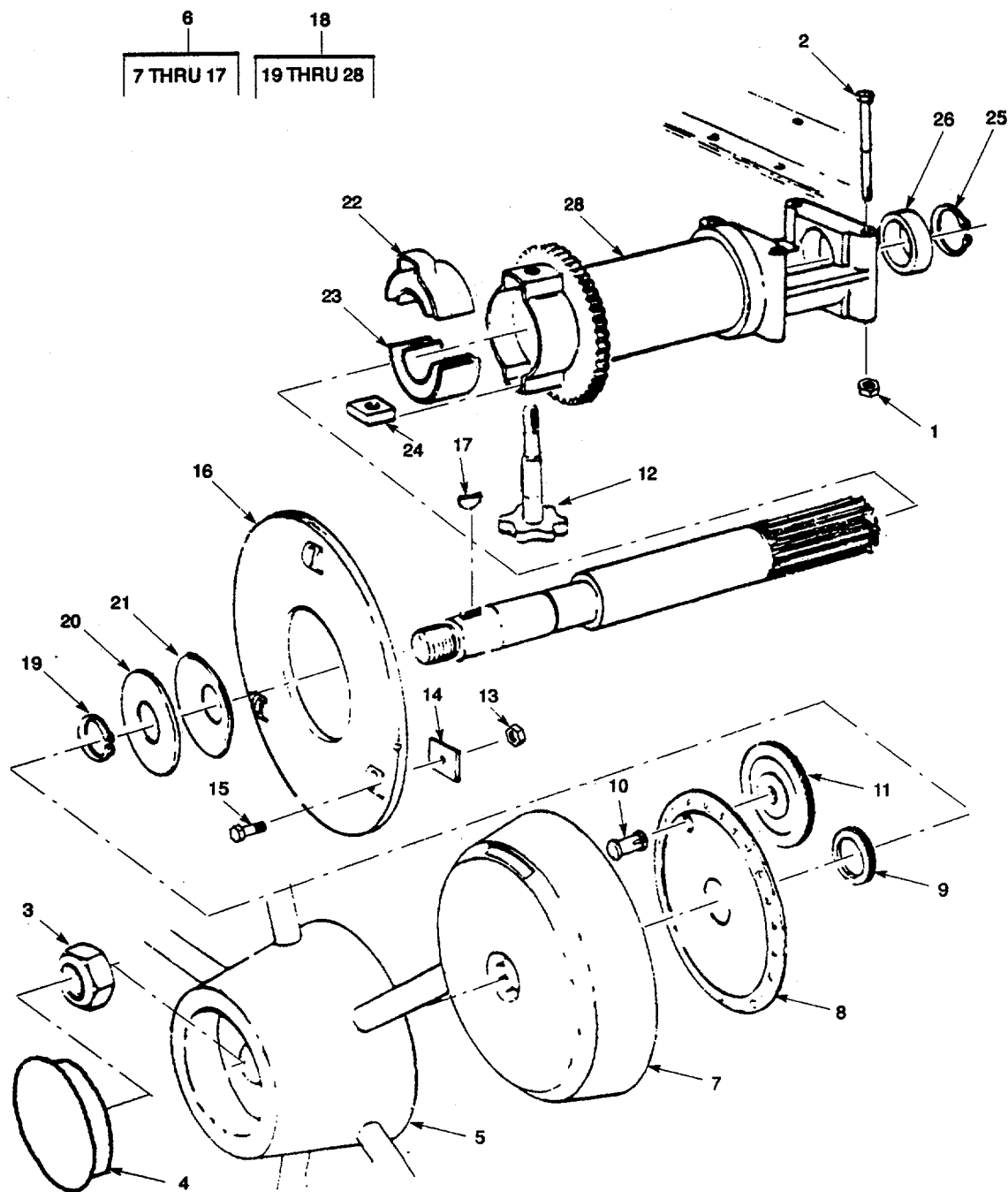

Figure 17. Steering Wheel Assembly.

SECTION II		TM5-1940-277-20P				
(1)	(2)	(3)	(4)	(5)	(6)	
ITEM NO	SMR CODE	CAGEC	PART NUMBER	DESCRIPTION AND USABLE ON CODES(UOC)	QTY	
GROUP 06 CONTROLS						
FIG. 17 STEERING WHEEL ASSEMBLY						
1	PAOZA	41625	A50908-066	NUT, SELF-LOCKING, HE NYLOC, 1/4-28	4	
2	PAOZZ	41625	A50407-096	SCREW, CAP, HEXAGON H 1/4-28 1-3/4.....	4	
3	PAOZA	41625	A300978	IN LG		
				NUT, PLAIN, HEXAGON PART OF KIT P/N.....	1	
				A300255		
4	PBOZZ	41625	300193	CAP-PLUG, PROTECTIVE.....	1	
5	PBOZZ	41625	E300420	STEERING WHEEL	1	
6	PBOZZ	41625	A300252	.BEZEL, ASSY. ASSEMBLY CONSISTS OF	1	
				PARTS IN FIG. 17, ITEMS: 3, 5, 6, 11,		
				12, 13, 14		
7	KFOZZ	41625	A300604	.BEZEL, INSTRUMENT MO	1	
8	KFOZZ	41625	D300250	.DISC, INDICATOR PART OF KIT P/N	1	
				A300255		
9	KFOZZ	41625		.GEAR, DRIVE MOTION PART OF KIT P/N.....	1	
				A300255		
10	KFOZZ	41625	A300283	.PIN, STRAIGHT, HEADED PART OF KIT P/N ...	1	
				A300255		
11	KFOZZ	41625	B300245	.GEAR, DRIVE MOTION PART OF KIT P/N	1	
				A300255		
12	PAOZZ	41625	B300243	.SCREW	1	
13	PAOZZ	41625	A50908-816	.NUT, PLAIN, HEXAGON 1/4-28	3	
14	PAOZZ	41625	A68101	.WASHER, FLAT	3	
15	PAOZZ	96906	MS35308-314	.SCREW, CAP, HEXAGON H	4	
16	XDOZZ	41625	D300251	.RING, HELM MOUNTING	1	
17	XDOZZ	41625	A52600-032	.KEY WOODRUFF NO. 61, 3/16X5/8	1	
18	PAOZZ	97403	13226E0335	HELM ASSEMBLY	1	
19	XAOZZ	41625	A51302-198	.RING, RETAINING 5100-75	1	
20	XAOZZ	41625	A47972	.WASHER, FLAT	1	
21	XAOZZ	41625	A31127	.WASHER, BOWED	1	
22	XAOZZ	41625	B300241	.BEARING, WHEEL	1	
23	XAOZZ	41625	B300242	.BEARING, FRICTION.....	1	
24	XAOZZ	41625	A300373	.NUT, SQUARE JAM 5/16-24	1	
25	XAOZZ	41625	A51302-228	.RING, RETAINING 5100-87 TYPE H.....	1	
UOC:DLF						
26	XAOZZ	41625	A300626	.BEARING, PINION	1	
27	XAOZZ	41625	B300240	.SHAFT, PINION	1	
28	XAOZZ	41625	D300247	.SUPPORT, SHAFT	1	
	PAOZZ	41625	A300255	.RUDDER INDICATOR KI	1	
				DISC, INDICATOR (1) 17-8		
				GEAR, DRIVE MOTION (1) 17-11		
				GEAR, DRIVE MOTION (1) 17-9		
				NUT, PLAIN, HEXAGON (1) 17--3		
				PIN, STRAIGHT, HEADED(1) 17-10		

END OF FIGURE

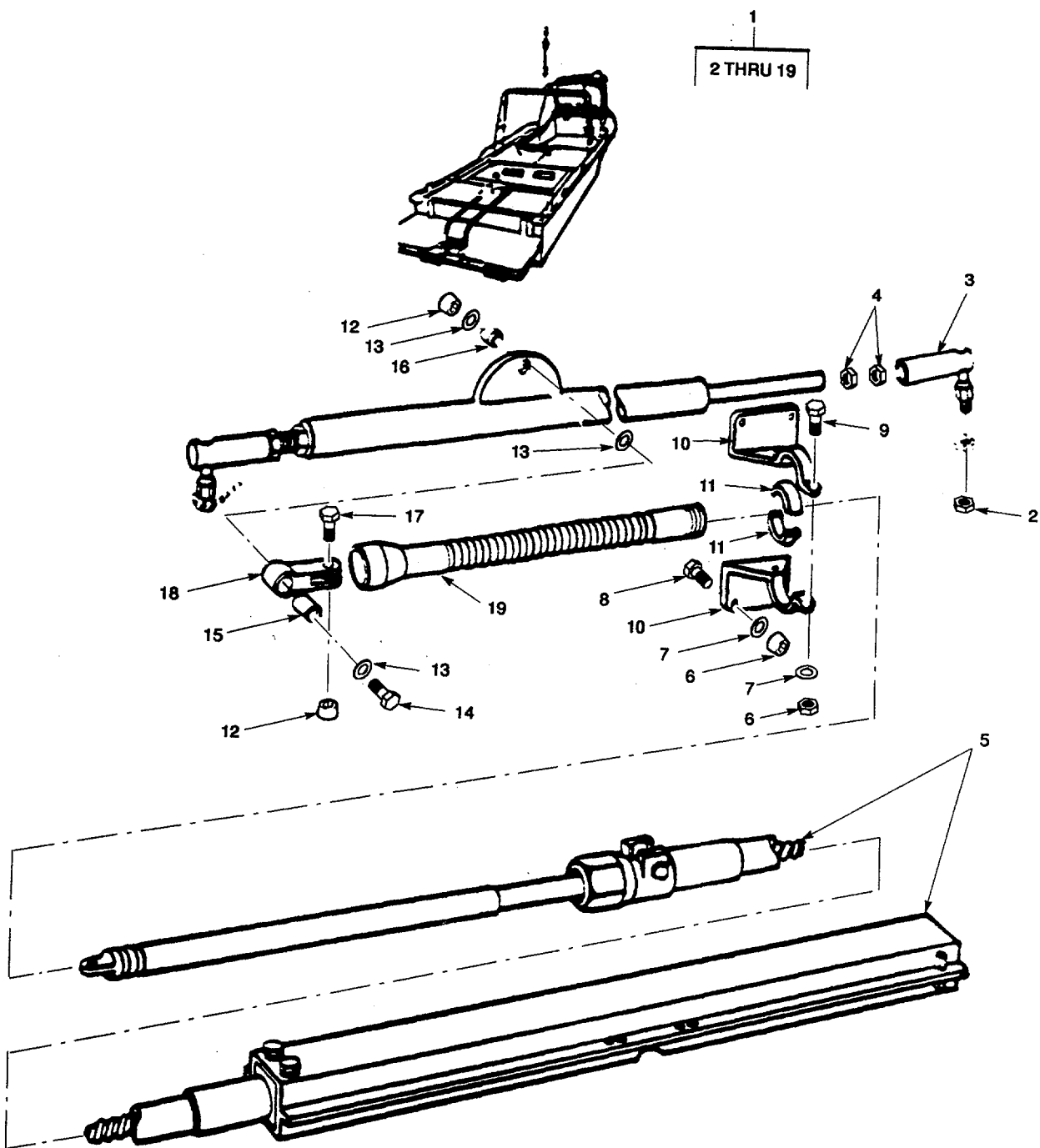

Figure 18. Steering Cable and Linkages.

(1) ITEM NO	(2) SMR CODE	(3) CAGEC	(4) PART NUMBER	(5) DESCRIPTION AND USABLE ON CODES(UOC)	(6) QTY
GROUP 06 CONTROLS					
FIG. 18 STEERING CABLE AND LINKAGE					
1	PBOOO	97403	13226E0179	BAR, TIE, ASSEMBLY	1
2	PAOZZ	96906	MS21044C6	.NUT, SELF-LOCKING, HE	2
3	PAOZZ	97403	13226E0378	.BALL JOINT	2
				UOC:DVU	
4	PAOZZ	96906	MS35650-3394	.NUT, P LAIN, HEXAGON	4
5	PBOZZ	97403	13226E0333	.CONTROL ASSEMBLY, PU	1
6	KFOZZ	41625	50908-075	.NUT, LOCK PART OF KIT P/N A300617.....	6
				PART OF KIT P/N A300618	
7	KFOZZ	41625	50800-818	.WASHER, FLAT PART OF KIT P/N	6
				A300617	
8	KFOZZ	41625	A301464-1	.SCREW, CAP PART OF KIT P/N A300617	4
9	KFOZZ	96906	MS51957-96	.SCREW, MACHINE PART OF KIT P/N	2
				A300617	
10	KFOZZ	41625	B65601	.BRACKET, CABLE AHR PART OF KIT P/N	2
				A300617	
11	KFOZZ	41625	B66781	.SWIVEL, BALL PART OF KIT P/N A300617.....	2
12	KFOZZ	41625	A50908-358	.NUT, SELF--LOCKING, HE PART OF KIT P/N ...	2
				A300617 PART OF KIT P/N A300618.....	
13	KFOZZ	41625	A50800-854	.WASHER, FLAT PART OF KIT P/N A300617	3
				PART OF KIT P/N A300618	
				UOC:DVU	
14	KFOZZ	41625	A50407-897	.SCREW, CAP, HEXAGON H PART OF KIT P/N.	1
				A300617 PART OF KIT P/N A300618.....	
				UOC:DVU	
15	KFOZZ	41625	A300634-1	.BUSHING, SWIVEL PART OF KIT P/N	1
				A300617 PART OF KIT P/N A300618.....	
				UOC:DVU	
16	KFOZZ	41625	A300634-2	.BUSHING, TILLER PART OF KIT P/N.....	1
				A300617 PART OF KIT P/N A300618.....	
				UOC:DVU	
17	KFOZZ	41625	A50407-869	.SCREW, CAP, HEXAGON H PART OF KIT P/N.	1
				A300617 PART OF KIT P/N A300618.....	
				UOC:DVU	
18	KFOZZ	41625	300633	.SWIVEL, EYE AND JAW PART OF KIT P/N.....	1
				A300617 PART OF KIT P/N A300618.....	
				UOC:DVU	
19	KFOZZ	41625	A64480	.SLEEVE ASSEMBLY PART OF KIT P/N.....	1
				A300617	
	PAOZZ	41625	A300618	.KIT SWIVEL, STEERIN.....	1
				BUSHING, TILLER (1) 18-16	
				BUSHING, SWIVEL (1) 18-15	
				NUT, LOCK (6) 18-6	
				NUT, SELF-LOCKING, HE (2) 18-12	
				SCREW, CAP, HEXAGON H (1) 18-17	
				SCREW, CAP, HEXAGON H (1) 18-14	
				SWIVEL, EYE AND JAW (1) 18-18	
				WASHER, FLAT (3) 18-13	
	PAOZZ	41625	A300617	CONNECTION KIT	1

SECTION II

TM5-1940-277-20P

(1) ITEM NO	(2) SMR CODE	(3) CAGEC	(4) PART NUMBER	(5) DESCRIPTION AND USABLE ON CODES(UOC)	(6) QTY
-------------------	--------------------	--------------	-----------------------	---	------------

				BRACKET, CABLE AHR	(2) 18-10
				BUSHING, TILLER	(1) 18-16
				BUSHING, SWIVEL	(1) 18-15
				NUT, LOCK	(6) 18-6
				NUT, SELF-LOCKING, HE	(2) 18-12
				SCREW, CAP	(4) 18-8
				SCREW, CAP, HEXAGON H	(1) 18-17
				SCREW, CAP, HEXAGON H	(1) 18-14
				SCREW, MACHINE	(2) 18-9
				SLEEVE ASSEMBLY	(1) 18-19
				SWIVEL, BALL	(2) 18-11
				SWIVEL, EYE AND JAW	(1) 18-18
				WASHER, FLAT	(6) 18-7
				WASHER, FLAT	(3) 18-13

END OF FIGURE

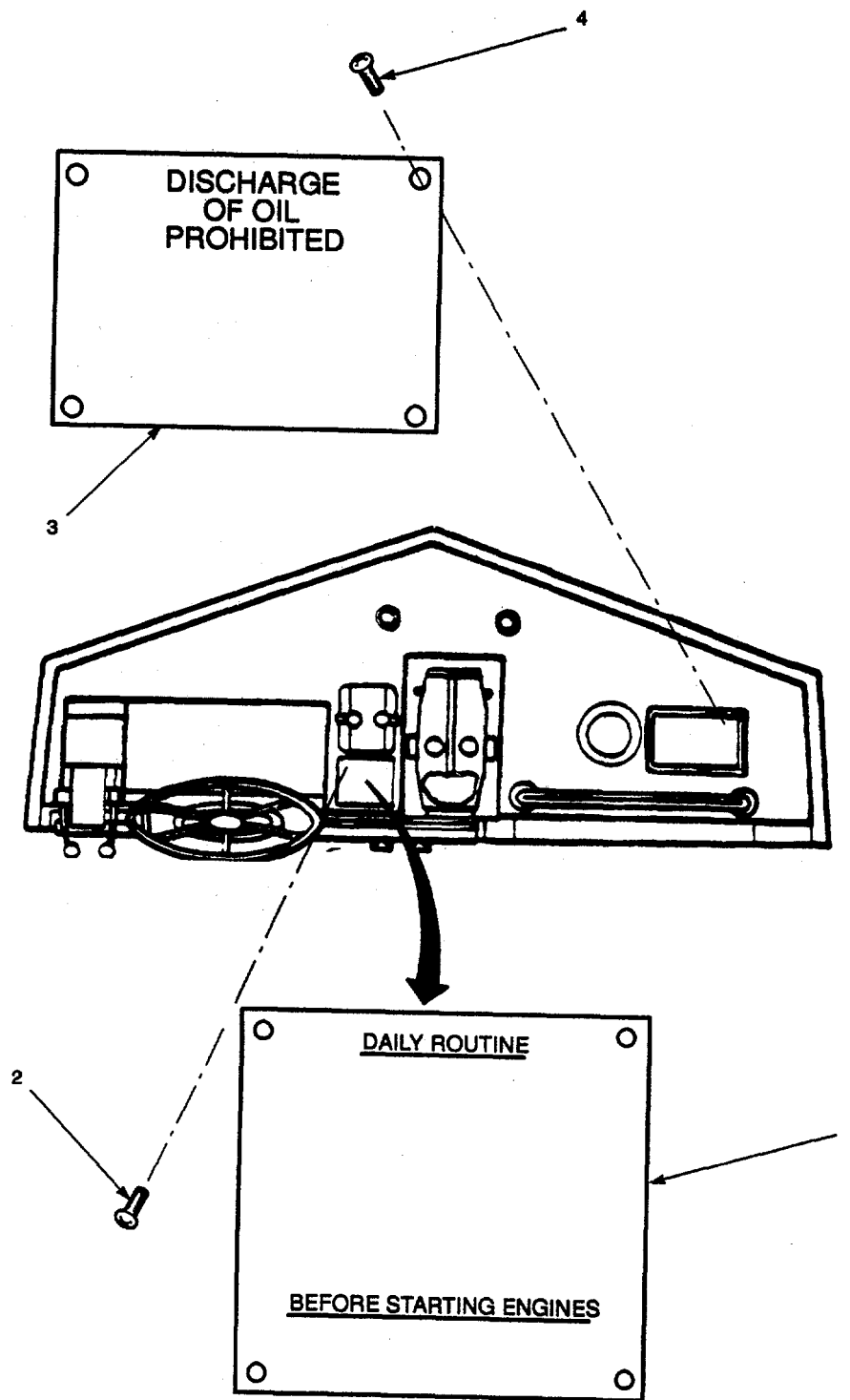

Figure 19. Instruction Plate.

SECTION II TM5-1940-277-20P

(1) ITEM NO	(2) SMR CODE	(3) CAGEC	(4) PART NUMBER	(5) DESCRIPTION AND USABLE ON CODES(UOC)	(6) QTY
GROUP 06 CONTROLS					
FIG. 19 INSTRUCTION PLATE					
1	XDOZZ	97403	13226E0487	PLATE, INSTRUCTION..... UOC:DVU	1
1	XDOZZ	97403	13226E0166	PLATE, INSTRUCTION..... UOC:DLF	1
2	PAOZZ	96906	M524630-13	SCREW, TAPPING UOC:DVU	4
3	XDOZZ	97403	13226E0263	PLATE, MARKING, DISCHARGE OF OIL PROHIBITED	1
4	PAOZZ	96906	MS20600B4W4	RIVET, BLIND	4

END OF FIGURE

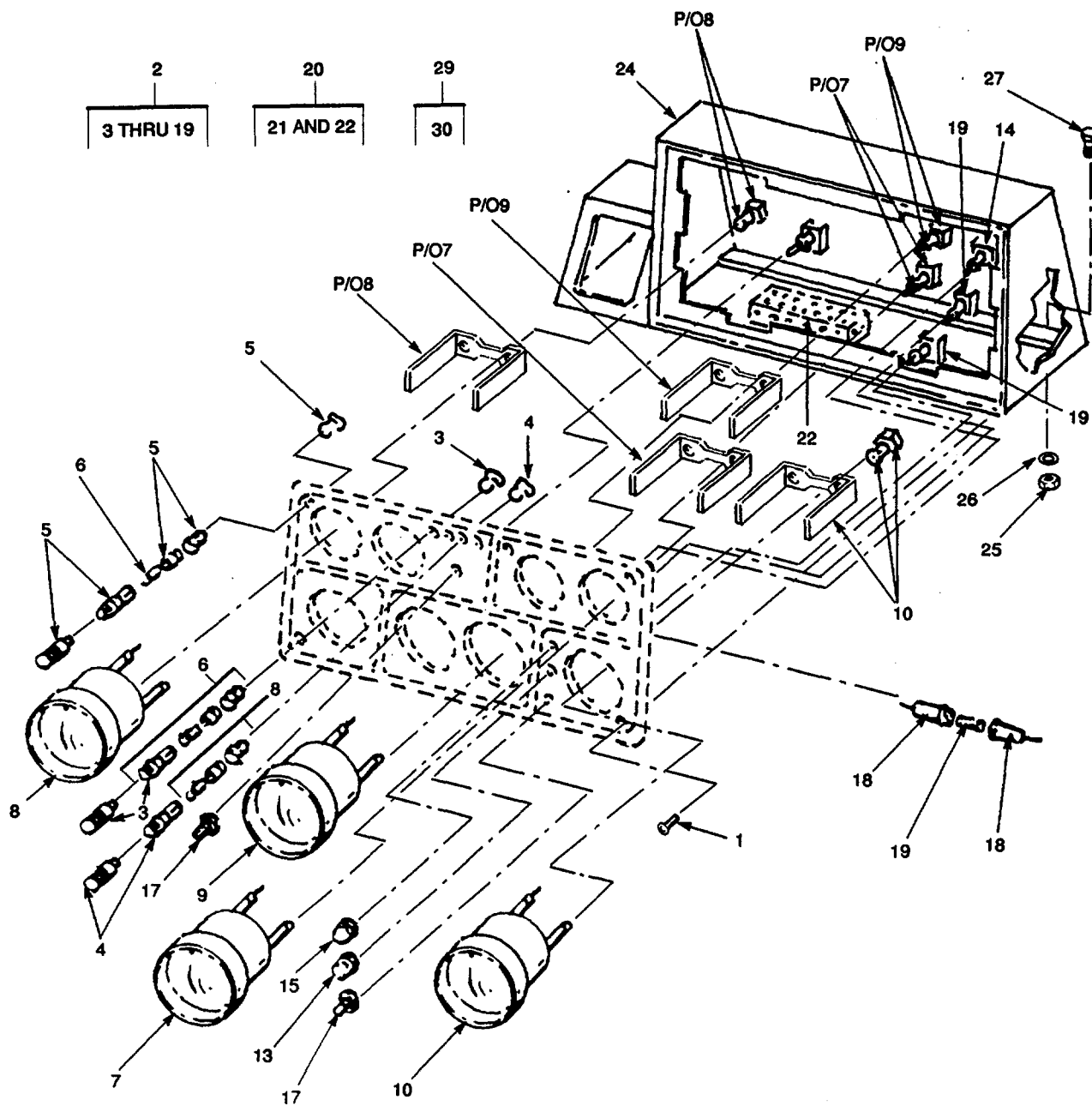

Figure 20. Instrument Panel and Warning Lights (Sheet 1 of 2).

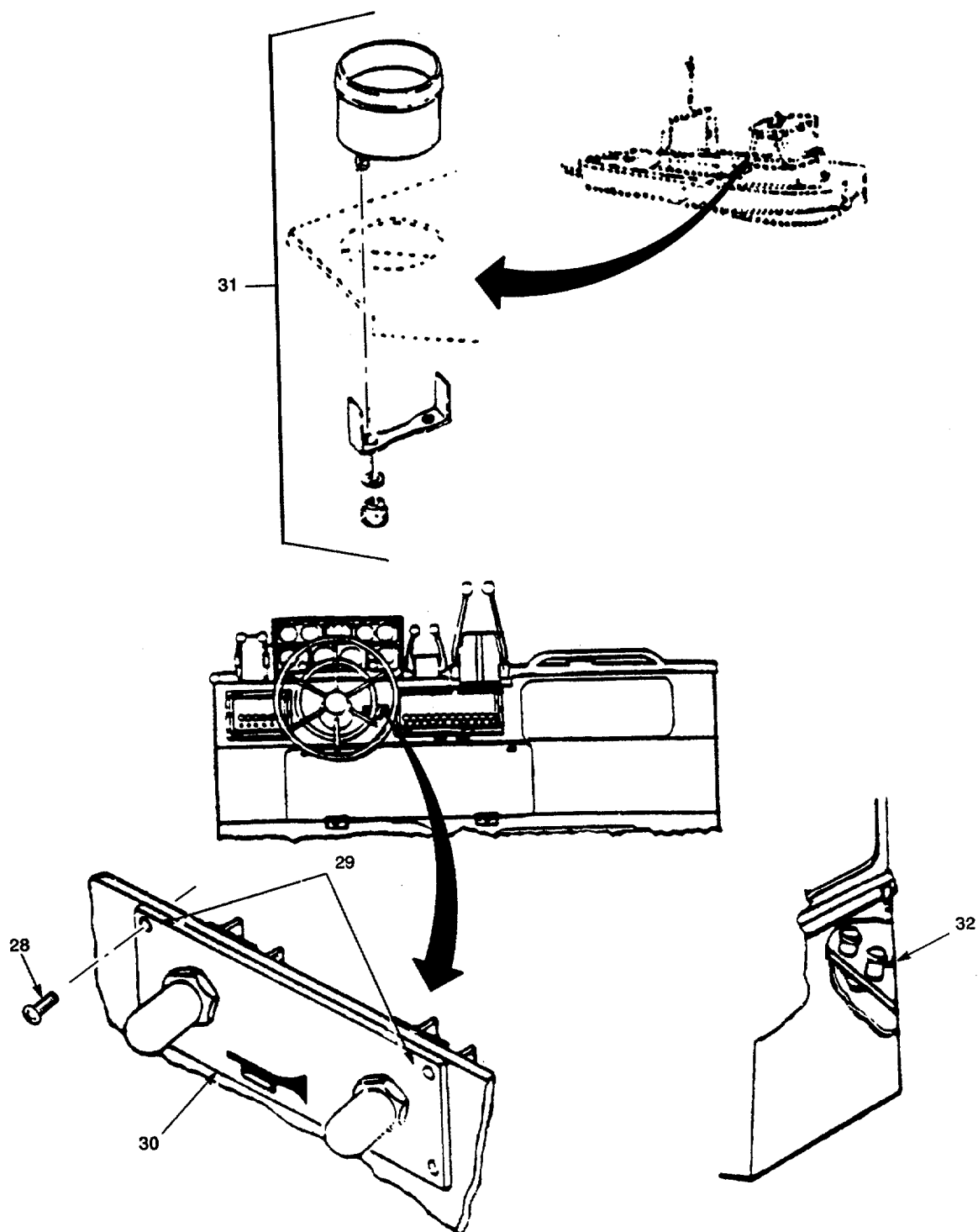

Figure 20. Instrument Panel and Warning Lights (Sheet 2 of 2).

SECTION II

TM5-1940-277-20P

(1) ITEM NO	(2) SMR CODE	(3) CAGEC	(4) PART NUMBER	(5) DESCRIPTION AND USABLE ON CODES(UOC)	(6) QTY
GROUP 07 INSTRUMENT PANEL					
FIG. 20 INSTRUMENT PANEL AND WARNING LIGHTS					
1	PAOZZ	96906	MS24628-26	SCREW, TAPPING	6
2	XDOOO	97403	13226E0313	PANEL, INSTRUMENT COMPLETE	1
3	PAOOO	U0928	DX0973/LES/GN	.LIGHT, INDICATOR	1
4	PAOOO	U0928	DX0973/LES/RD	.LIGHT, INDICATOR	1
5	PAOOO	U0928	DX0973/LES/AM	.LIGHT, INDICATOR	1
6	PAOZZ	U0928	LX0688	.LAMP, FILMENT 24V, 2.8W	1
7	PAOZZ	U2340	B36170	.TACHOMETER, ELECTRIC O-300 RPM.....	1
8	PAOZZ	59197	313.474/1/1	.GAGE, TEMPERATURE 40-120 DEG	1
9	PAOZZ	59197	352.471/1/1	.GAGE, PRESSURE OIL, 0-80 PSI	1
10	PAOZZ	U2340	B36232	.VOLTMETER 18-32 V DC	1
11	PAOZZ	U2340	40605	..LAMP, INCANDESCENT GAGE, 24V, 2.8W	1
12	PAOZZ	U0928	SM365/POT	.SWITCH, PUSH BUTTON MOMENTARY	1
				ACTION, SM365/POT	
13	PAOZZ	U0928	N3030/GREY	..COVER, SWITCH STARTER, GREY	1
14	PAOZZ	U0928	S794/POT	.SWITCH, ON-OFF ENGIN E CIRCUITS,	1
				S794/POT.....	
15	PAOZZ	U0928	N3030/RED	.COVER, SWITCH HEAT, RED.....	1
16	PAOZZ	U0928	S780/POT	.SWITCH, 3 POSITION, 1 INSTRUMENT	1
				LIGHTS, S780/POT	
17	PAOZZ	81349	M5423/01-01	BOOT, DUST AND MOIST SEAL (COVER,	3
				SWITCH)	
18	PAOZZ	K2504	238-356	.CONNECTOR, LINE FUSE	1
19	PAOZZ	K2504	412-318	.FUSE, 7.5A	1
25	XDOZZ	80204	ANSI-B18.16.3MCL	NUT, HEX MS X 0.8	7
				A1-70	
26	XDOZZ	96906	*S15795-842	WASHER, FLAT	7
27	XDOZZ	30204	ANSI-B18.2.3.1M	SCREW, CAP	7
				CLA1-70	
28	PAOZZ	96906	MS24630-24	SCREW, TAPPING THREAD CUTTING, 6-32	4
				X 1/2 LG	
29	PAOZZ	U2340	80215	SWITCH ASSEMBLY	1
30	XDOZZ	U2734	80110	.PLATE, SWITCH COVER	1
31	PAOZZ	59197	339 001	METER, TIME TOTALIZI.....	1
32	PAOZZ	K7105	1624	ALARM, AUDIBLE	1
				END OF FIGURE	

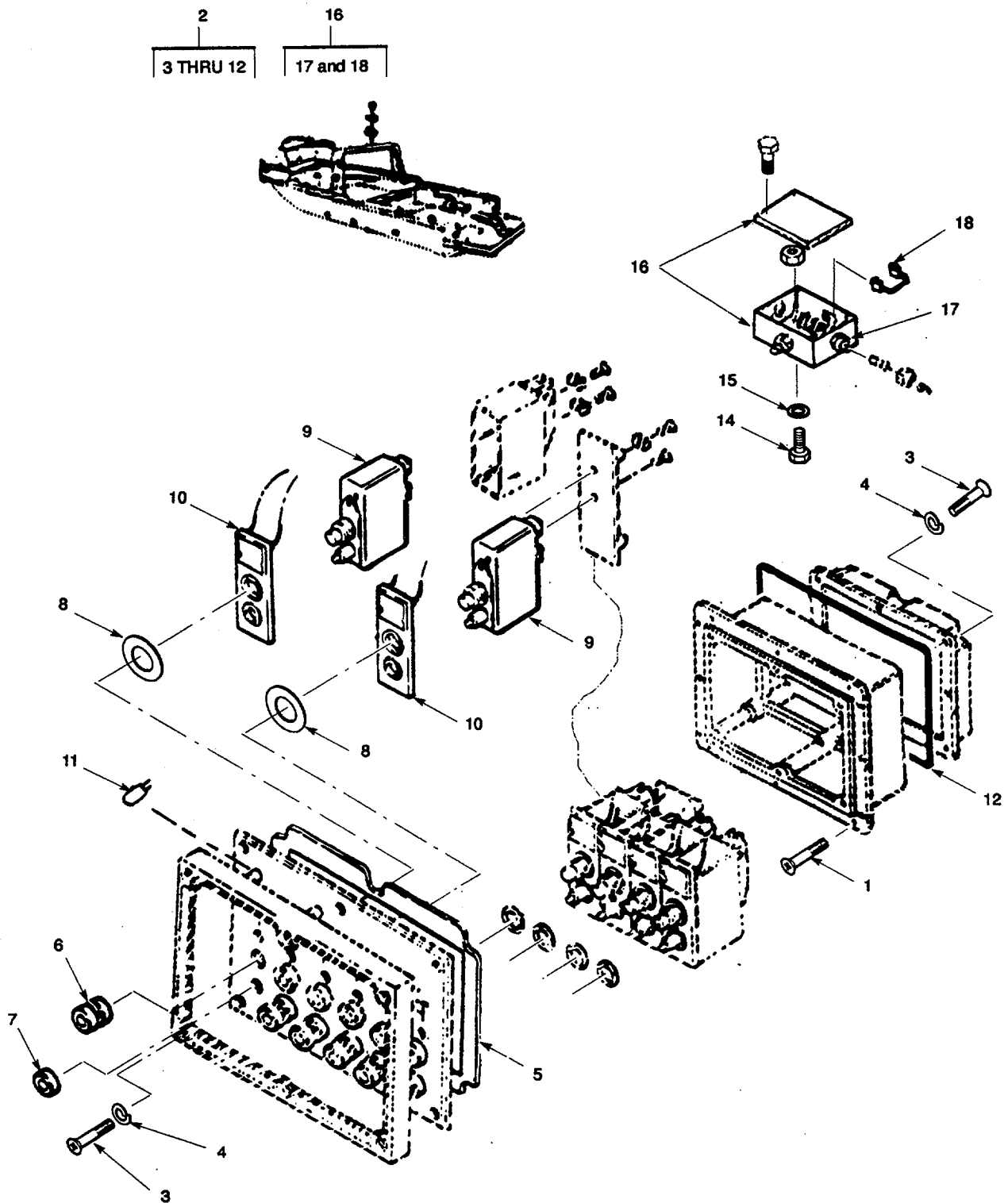

Figure 21. Switch Panel Configuration (Sheet 1 of 2).

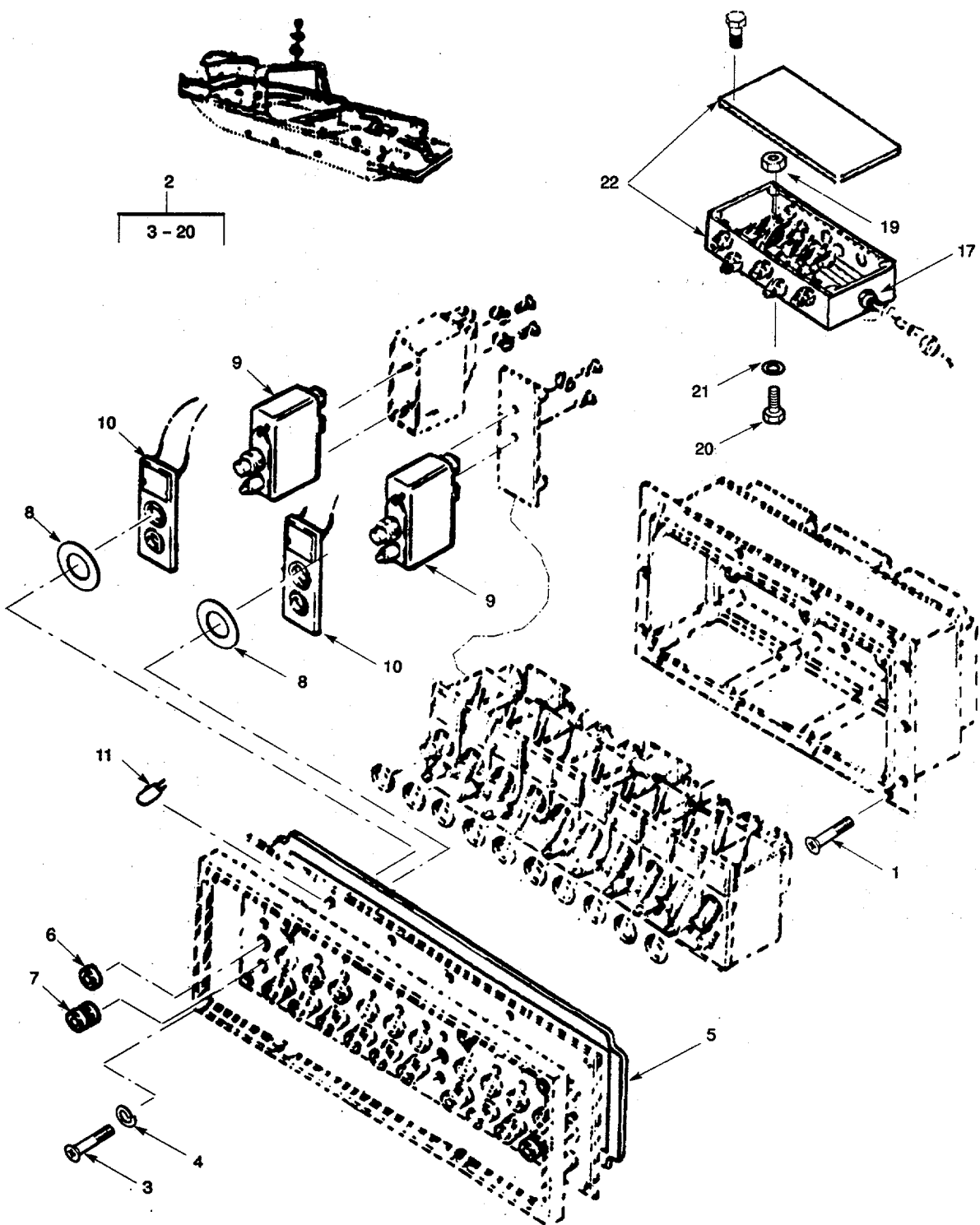

Figure 21. Switch Panel Configuration (Sheet 2 of 2).

SECTION II

TM5-1940-277-20P

(1) ITEM NO	(2) SMR CODE	(3) CAGEC	(4) PART NUMBER	(5) DESCRIPTION AND USABLE ON CODES(UOC)	(6) QTY
GROUP 07 INSTRUMENT PANEL					
FIG. 21 SWITCH PANEL CONFIGURATION					
1	PAOZZ	96906	MS24628-26	SCREW, TAPPING UOC:DVU	6
2	PAOOO	U2755	CB600TM46-CC-CSB -3	CIRCUIT BREAKER BOX	1
2	PAOOO	97403	13226E0550	DISTRIBUTION BOX.....	1
3	PAOZZ	U2755	CB100-CC-05-46	.SCREW, MACHINE.....	8
4	PAOZZ	U2755	CB100-CC-06-46	.WASHER, SPECIAL SEALING, NEOPRENE M56	
5	PAOZZ	U2755	CB600-CCG-46	.GASKET LID C ASE.....	1
5	PAOZZ	U2755	CB1200-CCG-46	.GASKET SEALING PANEL	1
6	PAOZZ	U2755	CB100-01-46	.PUSH BUTTON.....	6
7	PAOZZ	U2755	CB100-03-46	.BUTTON, OFF, (COVER).....	6
8	PAOZZ	U2755	CB100-08-46	.WASHER SEALING P.C.B.	6
9	PAOZZ	U2755	CB1422-830-40-46 5A	.CIRCUIT BREAKER 5A	1
9	PAOZZ	U2755	CB1422-1523-46-5 A	.CIRCUIT BREAKER	1
10	PAOZZ	U2755	CB100-06-46	PANEL, ELECTRONIC CI AND MOLDING..... LINE. SOLDER TAGS	6
11	XDOZZ	U2755	CB100-MP-28-TRED -46	.LAMP, INCANDESCENT	2
12	XDOZZ	U2755	CB600-CC-04-06	.GASKET BACK LID	1
13	XDOZZ	80204	ANSI-B18.16.3MCL A2-70	NUT, HEX M6 X 1.0 HSC	4
14	XDOZZ	39428	91287A137	SCREW, MACH. M6 X 1.0 X 20 MM LG	4
15	XDOZZ	96906	MS15796-809	WASHER, FLAT.....	4
16	XDOZZ	97403	13226E0552	BOX, JUNCTION, UNIT 2.....	1
17	PAOZZ	96906	MS3420-10A	.BUSHING, NONMETALLIC	1
18	XDOZZ	97403	13226E0601	.JMPR, ELEC, JCT BOX	2
19	PAOZZ	80204	B18163A060	NUT, SELF-LOCKING, HE M4 X 0.7	2
20	XDOZZ	39428	90353A217	SCREW, MACH M4 X 0.7 X 20MM L	2
21	PAOZZ	96906	MS15795-841	WASHER, FLAT M4	2
22	XDOZZ	97403	13226E0551	BOX, JUNCTION, UNIT 1.....	1

END OF FIGURE

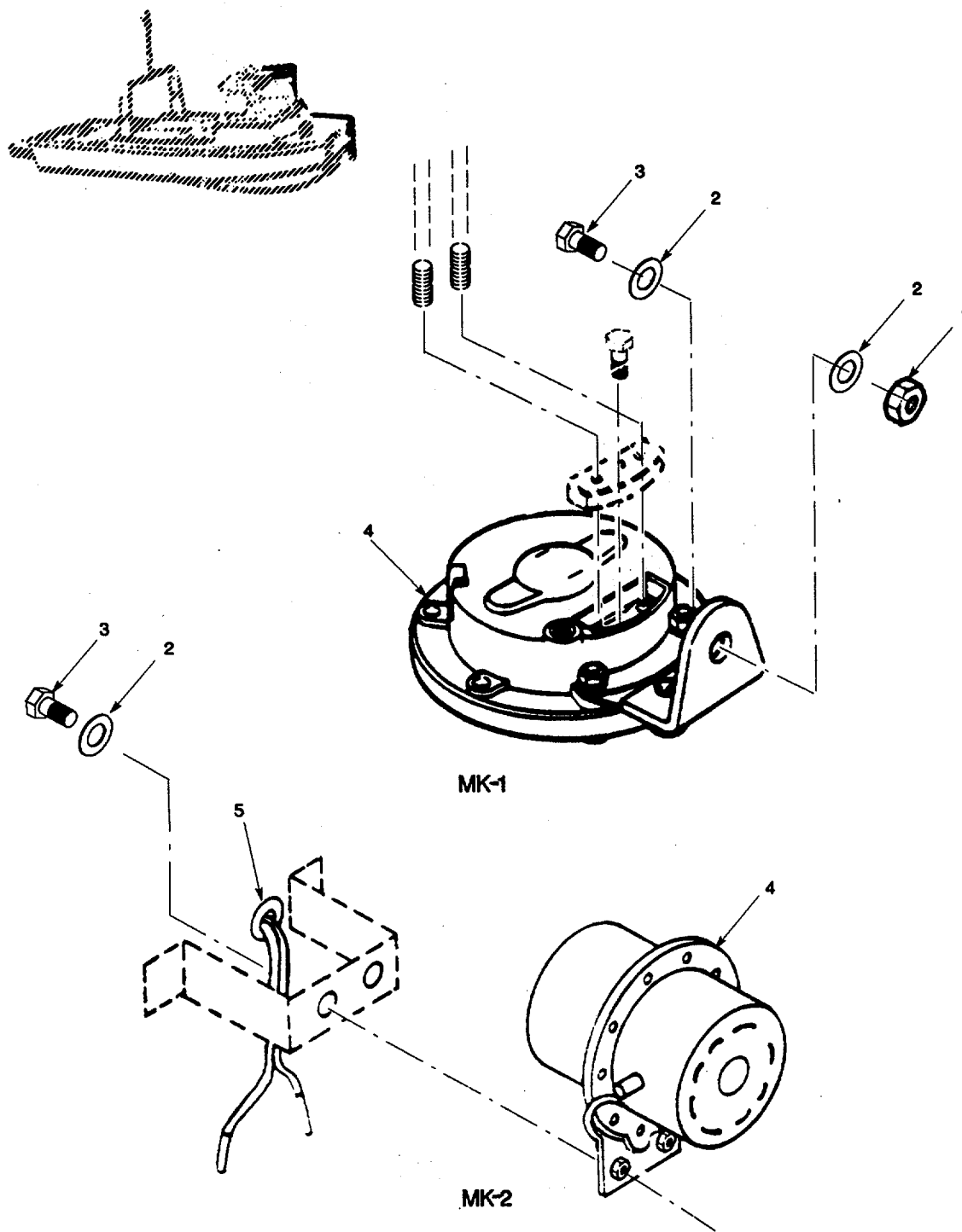

Figure 22. Horn.

SECTION II TM5-1940-277-20P

(1) ITEM NO	(2) SMR CODE	(3) CAGEC	(4) PART NUMBER	(5) DESCRIPTION AND USABLE ON CODES(UOC)	(6) QTY
GROUP 07 INSTRUMENT PANEL					
FIG. 22 HORN					
1	PAOZZ	K3335	52-04-10	NUT, SELF-LOCKING, HE 10MM UOC:DLF	1
2	PAOZZ	96906	MS27183-15	WASHER, FLAT UOC:DLF	2
2	PAOZZ	96906	MS35333-40	WASHER, LOCK UOC:DVU	1
3	PAOZZ	K3335	56-25-10	SCREW, CAP, HEXAGON H 10MM, 25MM LG... UOC:DLF	1
3	PAOZZ	K3335	57-25-06	SCREW, CAP, HEXAGON H UOC:DVU	2
4	PBOZZ	97403	13226E0323	HORN, ELECTRICAL UOC:DLF	1
4	PAOZZ	96906	MS51074-1	HORN, ELECTRICAL UOC:DVU	1
5	PAOZZ	96906	MS35489-35	GROMMET, NONMETALLIC UOC:DVU	1

END OF FIGURE

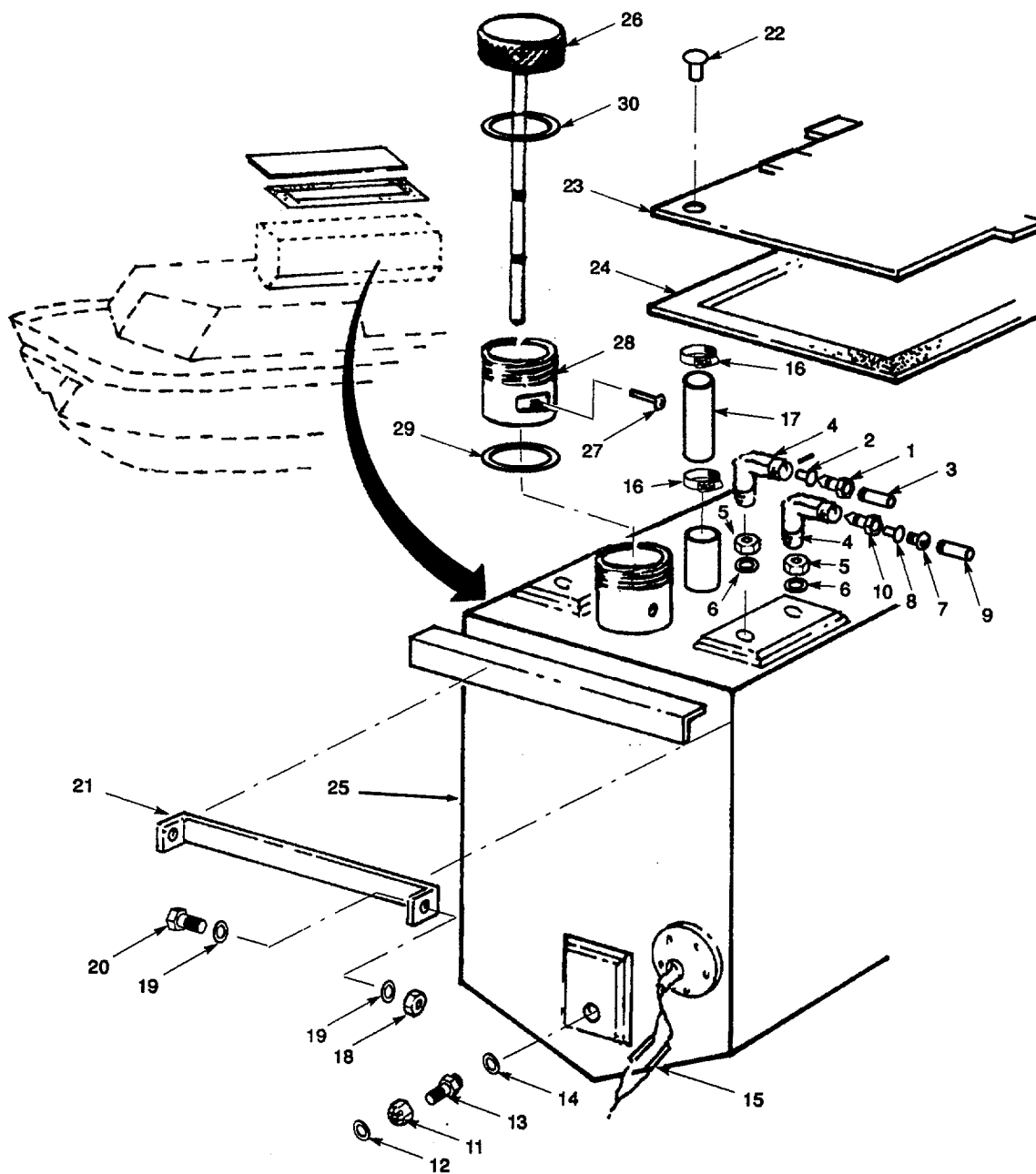

Figure 23. Fuel Tank

SECTION II TM5-1940-277-20P

(1) ITEM NO	(2) SMR CODE	(3) CAGEC	(4) PART NUMBER	(5) DESCRIPTION AND USABLE ON CODES(UOC)	(6) QTY
GROUP 08 FUEL SYSTEM					
FIG. 23 FUEL TANK					
3	MOOZZ	U2736	AA/CSB/018SH5/46	TUBING, 3/8 MAKE FROM P/N..... 13226E0394-17 (97403) AS REQUIRED...	2
9	MOOZZ	U2736	AA/CSB/018SH5/45	TUBE, 3/16IN MAKE FROM P/N 13226E0394-14 (97403), AS REQUIRED.	2
11	XDOZZ	K7986	34 0155 06	NUT, PLAIN, CONE SEAT	1
12	XDOZZ	K7986	34 0156 06	SEAL, TUBE	1
13	XDOZZ	K7986	36 0543 06	COUPLING, PIPE.....	1
14	PAOZZ	K7319	FIBRE WASHER 3/4 IN	WASHER, FIBRE	1
15	XDOZZ	K2295	SS1	SOCKET, ELECTRICAL D LEVEL INDICATOR ...	2
24	XDOZZ	81346	M3BC617A14C12E03 4	GASKET, RUBBER	35
26	PAOZZ	K3335	25-03	CAP, FILLER OPENING FILLER AND DIPSTICK..... UOC:DLF	1
26	PAOZZ	97403	13226E0185	GAGE ROD-CAP, LIQUID FUEL TANK..... UOC:DVU	1
27	PAOZZ	K3335	57-20-06	SCREW, CAP, HEXAGON H..... UOC:DLF	1
28	XDOZZ	97403	13226E0282	EXTENSION FUEL TANK FILLER TUBE UOC:DLF	1
29	PAOZZ	97403	13226E0253-2	GASKET	1
30	XDOZZ	97403	13226E0182	UOC:DLF WASHER	1
END OF FIGURE					

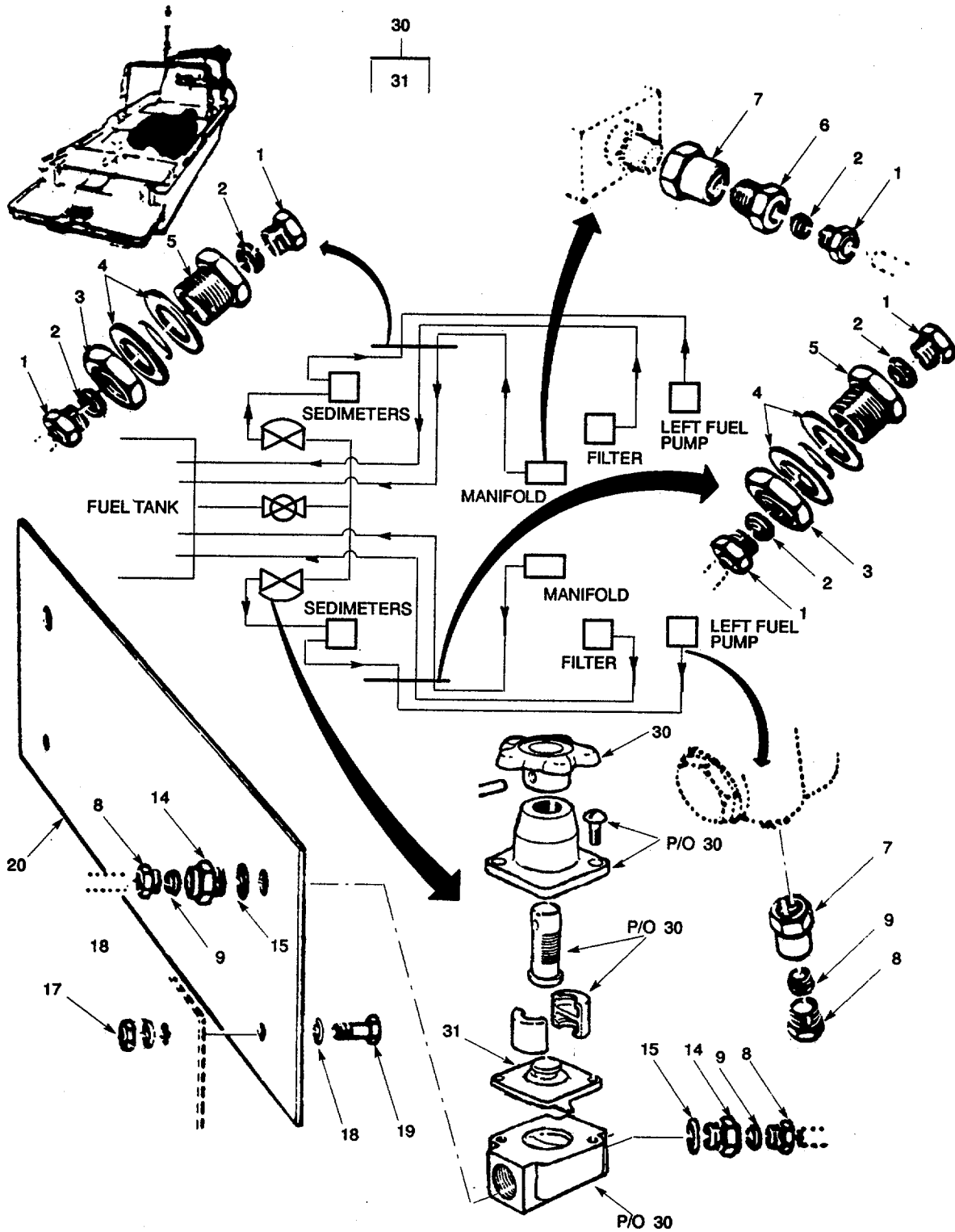
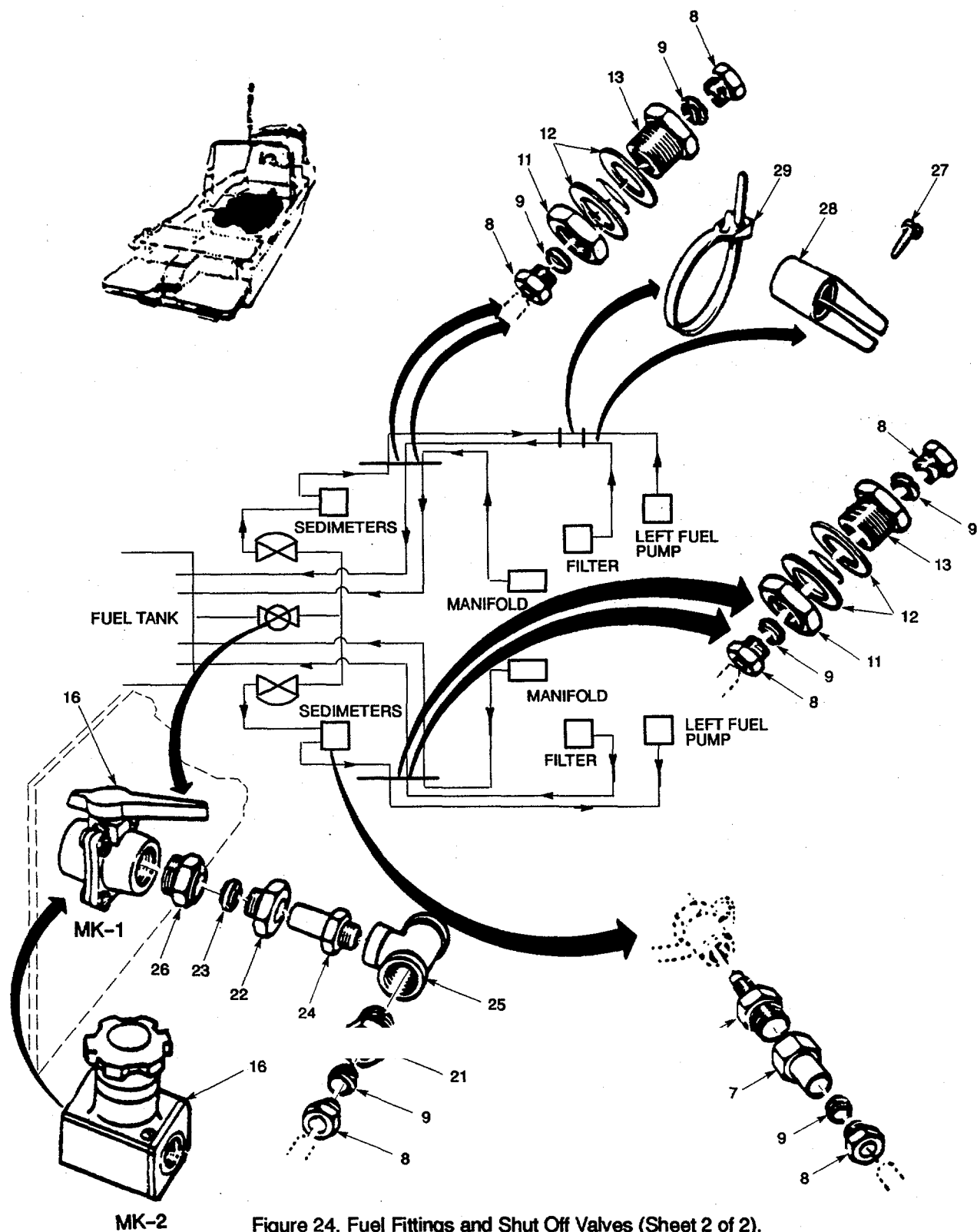

Figure 24. Fuel Fittings and Shut Off Valves (Sheet 1 of 2).



MK-2

Figure 24. Fuel Fittings and Shut Off Valves (Sheet 2 of 2).

Figure 24. Fuel Fittings and Shut Off Valves (Sheet 2 of 2).

SECTION II		TM5-1940-277-20P				
(1)	(2)	(3)	(4)	(5)	(6)	
ITEM NO	SMR CODE	CAGEC	PART NUMBER	DESCRIPTION AND USABLE ON CODES(UOC)	QTY	
				GROUP 08 FUEL SYSTEM		
				FIG. 24. FUEL FITTINGS AND SHUT OFF VALVES		
1	PAOZZ	97403	13226E0392-1	NUT 3/16IN OD TUBE,3/8IN-24MALE THD	4	
2	PAOZZ	97403	13226E0393-1	SLEEVE,COMPRESSION, 3/16IN OD TUBE.....	4	
3	XDOZZ	97403	13226E0406-1	LOCKNUT,PIPE 1/4IN BSP.....	2	
4	PAOZZ	K7319	FIBER WASHER 1/4 IN BSP	WASHER.....	4	
5	PAOZZ	K7986	34-0021-03 BSP	CONNECTOR 3/16 IN. OD TUBE, 1/4.....	8	
6	PAOZZ	K7986	34 0352 33	REDUCER,TUBE 3/8IN TO 3/16IN TUBE.....	2	
7	PAOZZ	97403	13226E0399 BSP.	COUPLING,TUBE 3/8IN OD TUBE,3/8IN	2	
8	XDOZZ	K7986	34 0279 06	TUBING,NUT 3/8IN OD TUBE,9/16IN	11	
9	PAOZZ	97403	13226E0393-2	24MALE T HP.....	11	
10	PAOZZ	U0041	7111--426	SLEEVE,COMPRESSION, 3/8IN OD	1	
11	PAOZZ	K7986	34 0223 04	TUBE.....	1	
12	PAOZZ	K7319	FIBRE WASHER 1/2 IN BSP	ADAPTER,STRAIGHT,PI 12IN UNF MALE..	2	
13	XDOZZ	97403	13226E0405-2	NUT,PLAIN,HEXAGON 3/4IN BSP	2	
14	PAOZZ	97403	13226E0401	WASHER	4	
15	PAOZZ	K7319	FIBRE WASHER 3/8 IN BSP	CONNECTOR 3/8IN OD TUBE,1/21N BSP..	2	
16	XDOZZ	97403	13226E0292	ADAPTER,MALE STRAIGHT,3/8 IN BSP;3/8 IN OD TUBE	2	
16	XDOZZ	97403	13226E0600	WASHER.	2	
17	XDOZZ	K3335	52-04-08	VALVE,3/4IN SABAL, BALL,SAUNDERS	1	
18	PAOZZ	96906	MS27183-13	UOC:DLF		
19	PAOZZ	K3335	56-25-08	VALVE, DIAPHRAGM SAUNDERS VALVE.....	1	
20	XDOZZ	93335	06-11-05	MFG CO		
21	PAOZZ	97986	34 0352 54	UOC:DVU		
22	PAOZZ	97986	34 0279 09	NUT,SELF-LOCKING,HE AEROTIGHT.8MM.....	2	
23	PAOZZ	97403	13226E0393-3	WASHER,FLAT	4	
24	PAOZZ	97986	34 0013 09	BOLT,MACHINE 8MM,25MM LG	2	
25	PAOZZ	97403	13226E0402	BRACKET,VALVE SUPPO RT	1	
26	PAOZZ	97403	13226E0404	CONNECTOR,REDUCER 3/4 TO 3/8 IN TUBE	2	
27	XDOZZ	K3335	64-10-06	NUT,TUBE COIPLING 3/4IN OD TUBE.....	1	
27	PAOZZ	96906	MS24630-24	SLEEVE 3/4IN OD TUBE	1	
28	XDOZZ	K1171	100-0-410-16	CONNECTOR,NIPPLED STEM,3/4IN OD TUBE	1	
29	XDOZZ	K2295	NCS/4	TEE,TUBE 3/4IN ID, THREADED.....	1	
30	PAOZZ	97403	13226E0400	ADAPTER 3/4IN OD TUBE,3/4IN BSP THD	1	
				SCREW,SELFTAPPING NO.6,1-1/4IN LG..	5	
				UOC:DLF		
				SCREW,TAPPING	5	
				UOC:DVU		
				CLIP,HOSE 3/8IN REM STRAP	5	
				STRAP,SELF LOCKING NYLON,125MM LG..	5	
				VALVE,DIAPHRAGM,STO TOP VALVE PORT AND STBD	1	

SECTION II TM5-1940-277-20P

(1)	(2)	(3)	(4)	(5)	(6)
ITEM	SMR		PART		
NO	CODE	CAGEC	NUMBER	DESCRIPTION AND USABLE ON CODES(UOC)	QTY

31	PAOZZ	U1081	3/8 IN 2202-C	DIAPHAGM,VALVE	1
----	-------	-------	---------------	----------------------	---

END OF FIGURE

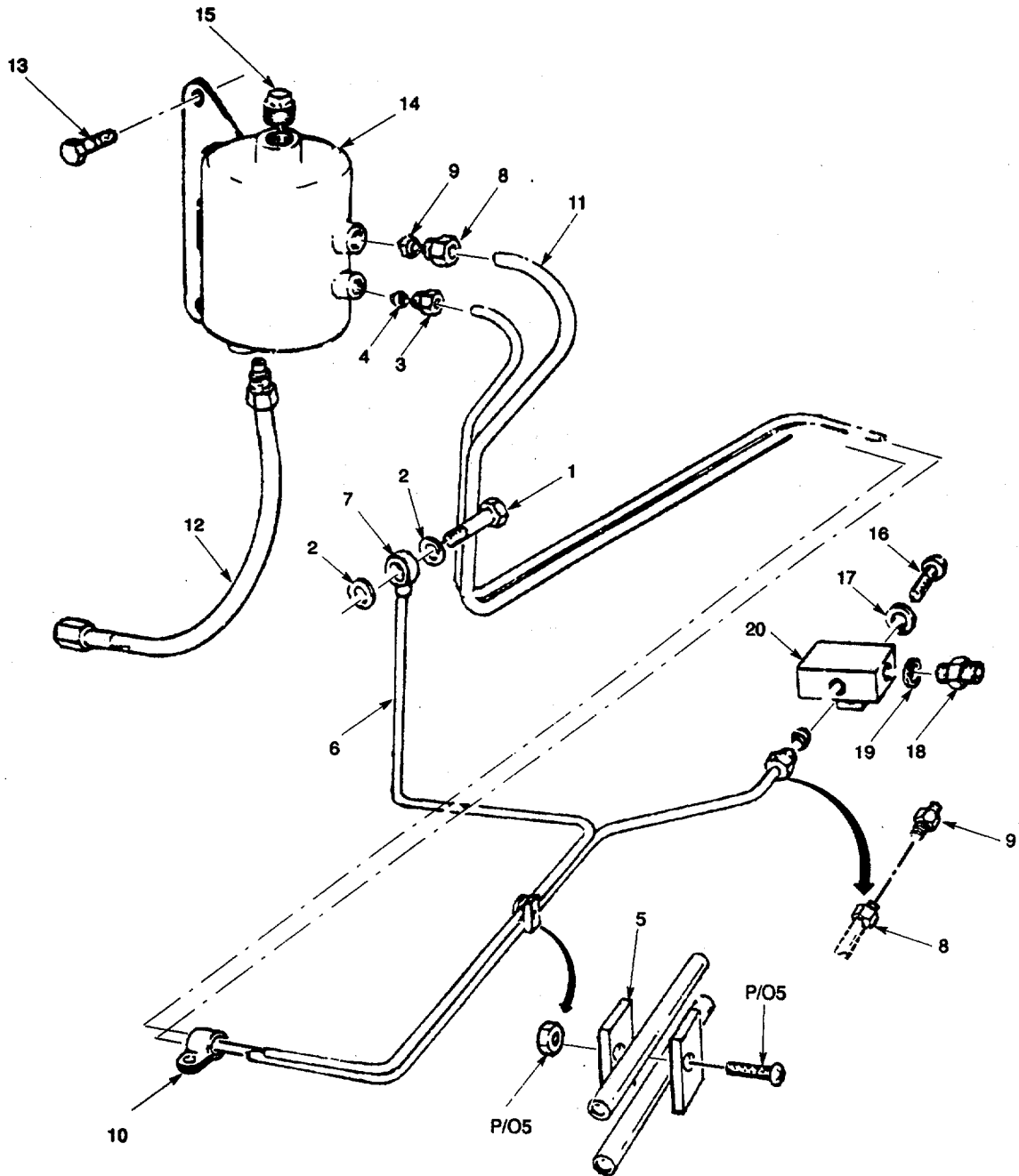

Figure 25. Thermostat Reservoir.

SECTION II

TM5-1940-277-20P

(1) ITEM NO	(2) SMR CODE	(3) CAGEC	(4) PART NUMBER	(5) DESCRIPTION AND USABLE ON CODES(UOC)	(6) QTY
GROUP 08 FUEL SYSTEM					
FIG. 25. THE4RMOSTAT RESERVOIR					
1	PAOZZ	U2340	49013	BOLT,MACHINE	1
2	PAOZZ	U2340	58620	WASHER PART OF KIT P/N 693F6008GAA.....	2
3	PAOZZ	U2340	30149	NUT,TUBE COUPLING THERMOSTART,3/.....	1
				16IN .#.....	
4	PAOZZ	U2340	30151	SLEEVE,COMPRESSION, OLIVE,3/16IN	1
5	XDOZZ	U2340	49012	CLAMP ASSEMBLY.....	2
6	PBOZZ	U2340	48110	PIPE,BUNDY 3/16IN BUNDY.....	1
7	PBOZZ	U2340	47169	ADAPTER,INJECTOR LE OFF	1
8	PAOZZ	U2340	30121	NUT,TUBE COUPLING 5/16IN BUNDY,1/.....	2
				2IN UNF	
9	PAOZZ	U2340	30120	SLEEVE,COMPRESSION, OLIVE,5/16IN ..	2
				BUNDY.	
10	XDOZZ	U2340	49050	CLIP,PIPE SECURING	1
11	PBOZZ	U2340	48105	PIPE,BUNDY THERMOSTART TO FUEL	1
				BLOCK,5/16IN	
12	PBOZZ	U2340	30016	HOSE ASSEMBLY,FUEL THERMOSTART,	1
				FLEXIBLE.....	
13	PBOZZ	U2340	57259	SCREW,CAP,HEXAGON H UNC	2
14	PBOZZ	U2340	30008	RESERVOIR,THERMOSTA START	1
15	PBOZZ	U2340	11129	.PLUG,SQUARE HEAD 3/8 BSP 1/16 BORE	1
16	XBOZZ	96906	MS35338-332	SCREW,CAP,HEX HEAD 5/16IN UNF,3/	1
				4IN LG.....	
17	PAOZZ	96906	MS35340-45	WASHER,LOCK 5/16IN	1
18	PAOZZ	U2340	13061	COUPLING,PIPE 3/8IN BSP,1/2IN UNF.....	1
19	PAOZZ	U2340	58501	SEAL,FUEL BLOCK 1/4IN BSP.....	1
20	PAOZZ	U2340	46619	BLOCK,FUEL RETURN.....	1

END OF FIGURE

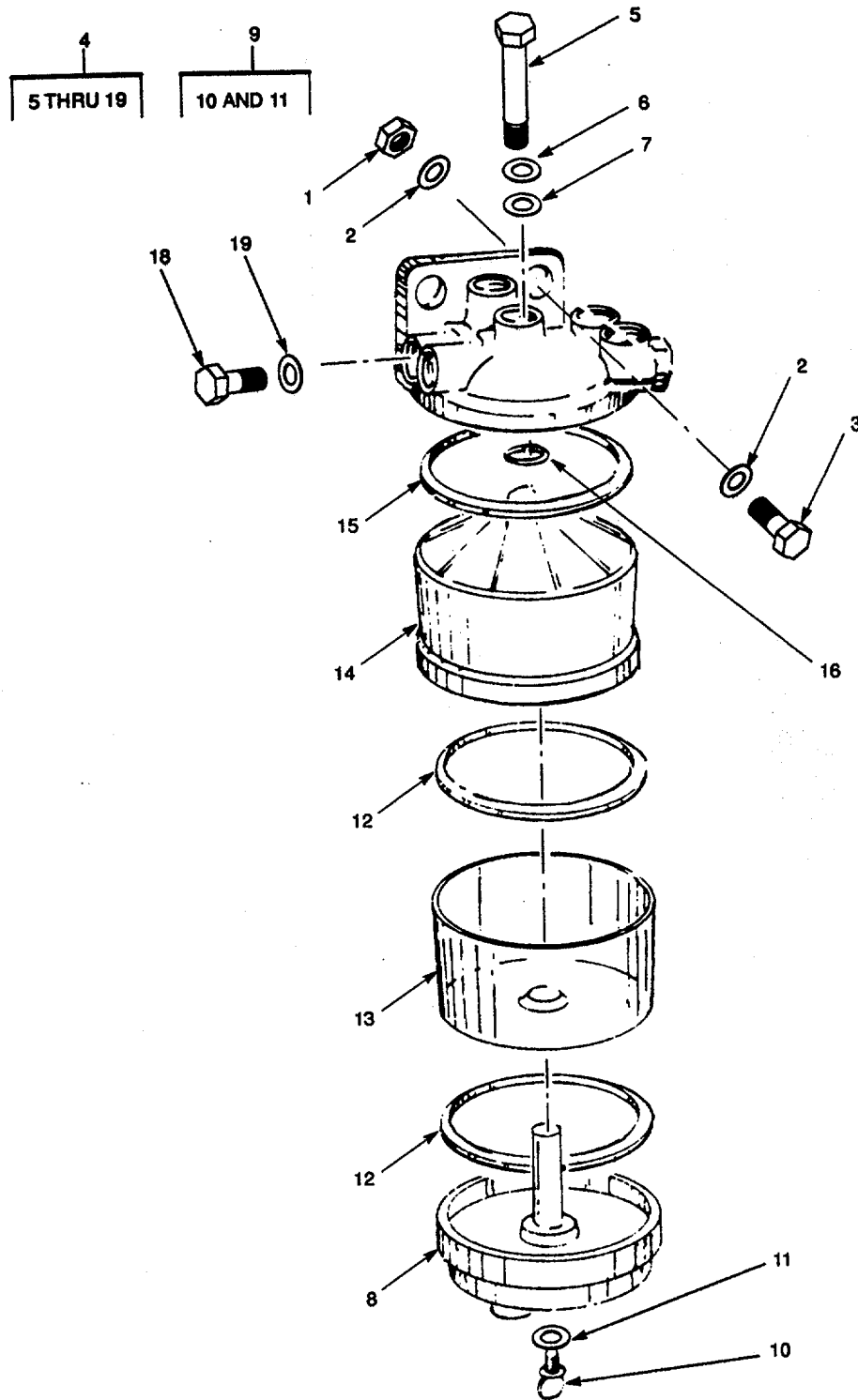

Figure 26. Fuel Sedimenter.

SECTION II

TM5-1940-277-20P

(1) ITEM NO	(2) SMR CODE	(3) CAGEC	(4) PART NUMBER	(5) DESCRIPTION AND USABLE ON CODES(UOC)	(6) QTY
GROUP 08 FUEL SYSTEM					
FIG. 26. FUEL SEDIMENTER					
1	PAOZZ	K3335	52-04-10	..NUT,SELF-LOCKING,HE M10	2
2	PAOZZ	96906	MS27183-15	..WASHER,FLAT	4
3	XDOZZ	80204	B18231A10030	..BOLT,MACHINE,HEX HD 10MM,30MM LG.....	2
4	PBOZZ	U2751	5836B120	..FILTER-SEPARATOR,LI FUEL SYSTEM.....	1
5	XDOZZ	63632	7111-860	..BOLT, HEX HEAD.....	1
6	XDOZZ	63632	NWI-16ZI	..WASHER.....	1
7	PAOZZ	63632	5855-30	..SEAL.....	1
8	XDOZZ	63632	7111-541A	..X BASE, FILTER.....	1
9	XDOZZ	63632	7111-740	..PLUG WITH WASHER.....	1
10	XAOZZ	63632	7111-310	... PLUG	1
11	XAOZZ	63632	7111-679	...WASHER	1
12	XDOZZ	63632	7111-853	..PACKING,PREFORMED.....	1
13	PAOZZ	63632	7111-403	..BOWL,SEDIMENT	1
14	XDOZZ	63632	7111-463	..X-HEAD	1
15	XDUZZ	63632	7111-843	..PACKING,PREFORMED	1
16	PAOZZ	U0041	5855-30G	..PACKING,PREFORMED	1
17	XAOZZ	63632	7111-353AU	X-HEAD	1
18	XDOZZ	63632	7111-312	..PLUG, HEX HEAD	2
19	XAOZZ	63632	5936-58T	..WASHER.....	2

END OF FIGURE

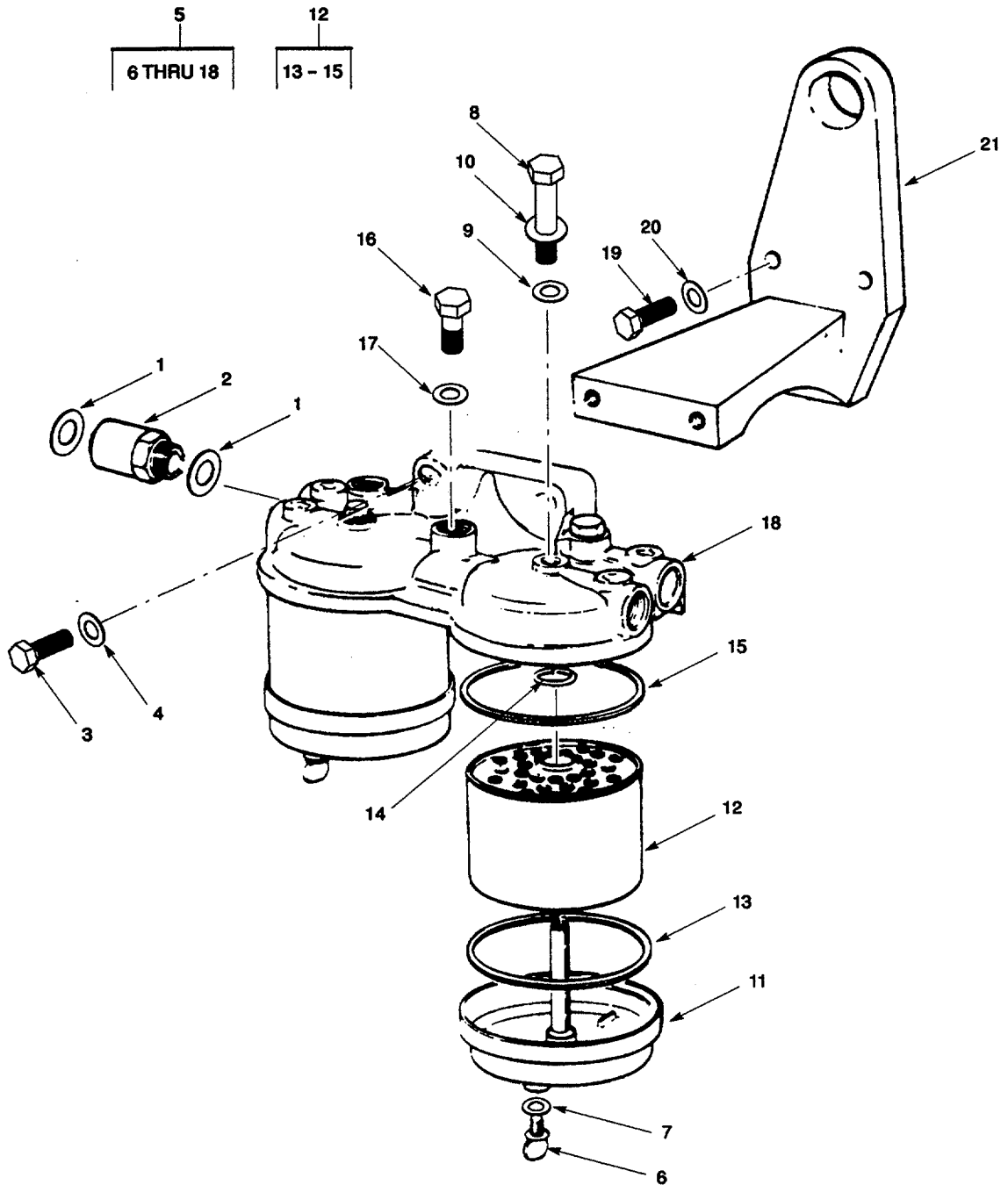

Figure 27. Fuel Filter.

SECTION II

TM5-1940-277-20P

(1) ITEM NO	(2) SMR CODE	(3) CAGEC	(4) PART NUMBER	(5) DESCRIPTION AND USABLE ON CODES(UOC)	(6) QTY
GROUP 08 FUEL SYSTEM					
FIG. 27. FUEL FILTER					
1	PAOZZ	U2751	5936-58S	.WASHER,FLAT SMALL VENT PLUG	2
2	PAOZZ	U0041	7111-767	.VALVE,PRESSURE RELI	1
3	XDOZZ	96906	MS35307-364	.SCREW,CAP,HEXAGON H 3/8IN UNC,1-1/..... 2IN LG	2
4	PAOZZ	96906	MS35340-46	.WASHER,LOCK 3/8IN.....	2
5	PAOOO	63632	5845B390	.FILTER,FLUID,PRESSU	1
6	PAOZZ	U0041	7111-740	..PLUG,PIPE	2
7	PAOZZ	U0041	5936-679	..WASHER.#.....	2
8	PAOZZ	96906	MS35307-314	..SCREW,CAP,HEXAGON H.....	2
9	PAOZZ	K1214	12	.. RING.....	2
10	XDOZZ	U0041	NWI-16Z1	..WASHER,FLAT.....	2
11	XAOZZ	U0041	7111-680	..BOWL	2
12	PAOZZ	U0041	7111-296	..FILTER ELEMENT,FLU.....	2
13	PAOZZ	97403	13226E0374	... GASKET.....	2
14	PAOZZ	U0041	5855-30G	...PACKING,PREFORMED.....	2
15	XAOZZ	U0041	7111-843	...RING,SEALING	2
16	XBOZZ	U0041	7023-99W	..PLUG,VENT	1
17	PAOZZ	U2751	5936-58S	..WASHER,FLAT	1
18	XAOZZ	U0041	7111-353BR	.FILTER HEAD	1

END OF FIGURE

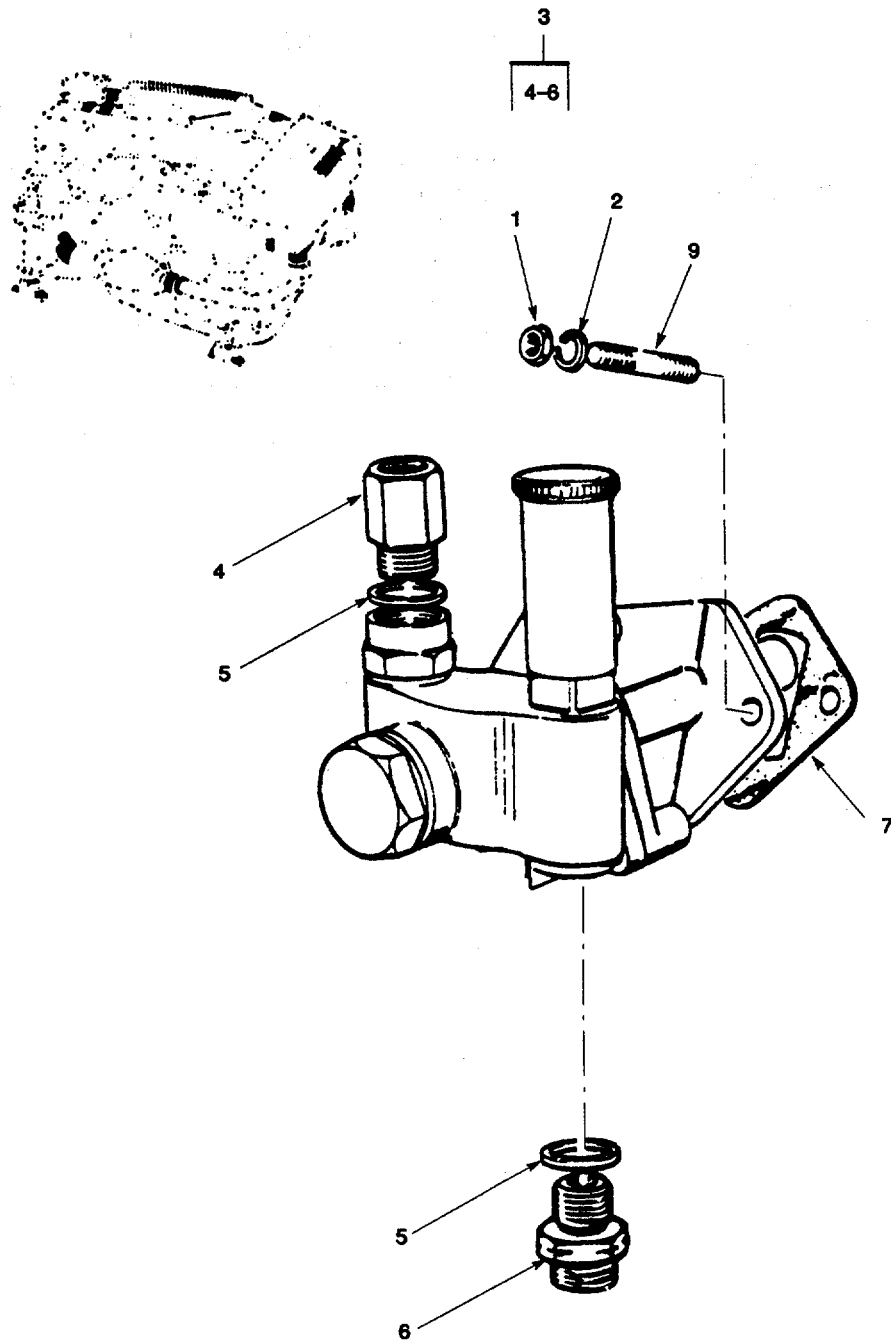

Figure 28. Fuel Lift Pump Assembly.

SECTION II

TM5-1940-277-20P

(1) ITEM NO	(2) SMR CODE	(3) CAGEC	(4) PART NUMBER	(5) DESCRIPTION AND USABLE ON CODES(UOC)	(6) QTY
				GROUP 08 FUEL SYSTEM	
				FIG. 28. FUEL LIFT PUMP ASSEMBLY	
1	PAOZZ	U2340	55220	.NUT,PLAIN,HEXAGON 5/16IN UNF	2
2	PAOZZ	96906	MS35340-45	.WASHER,LOCK HEAVY,5/16IN.....	2
3	PAOZZ	U2340	47235	.PUMP,FUEL LIFT	1
4	PAOZZ	U2340	47233	. NUT.....	1
5	PAOZZ	U2340	58501	..SEAL,FUEL BLOCK 1/4IN BSP	2
6	PAOZZ	U2340	13062	..NUT	1
7	PAOZZ	U2340	50160	.GASKET PART OF KIT P/N 693F6008GAA.....	1
8	PAOZZ	U2340	49035	.STUD,PLAIN 1 END 5/16IN UNF.....	2

END OF FIGURE

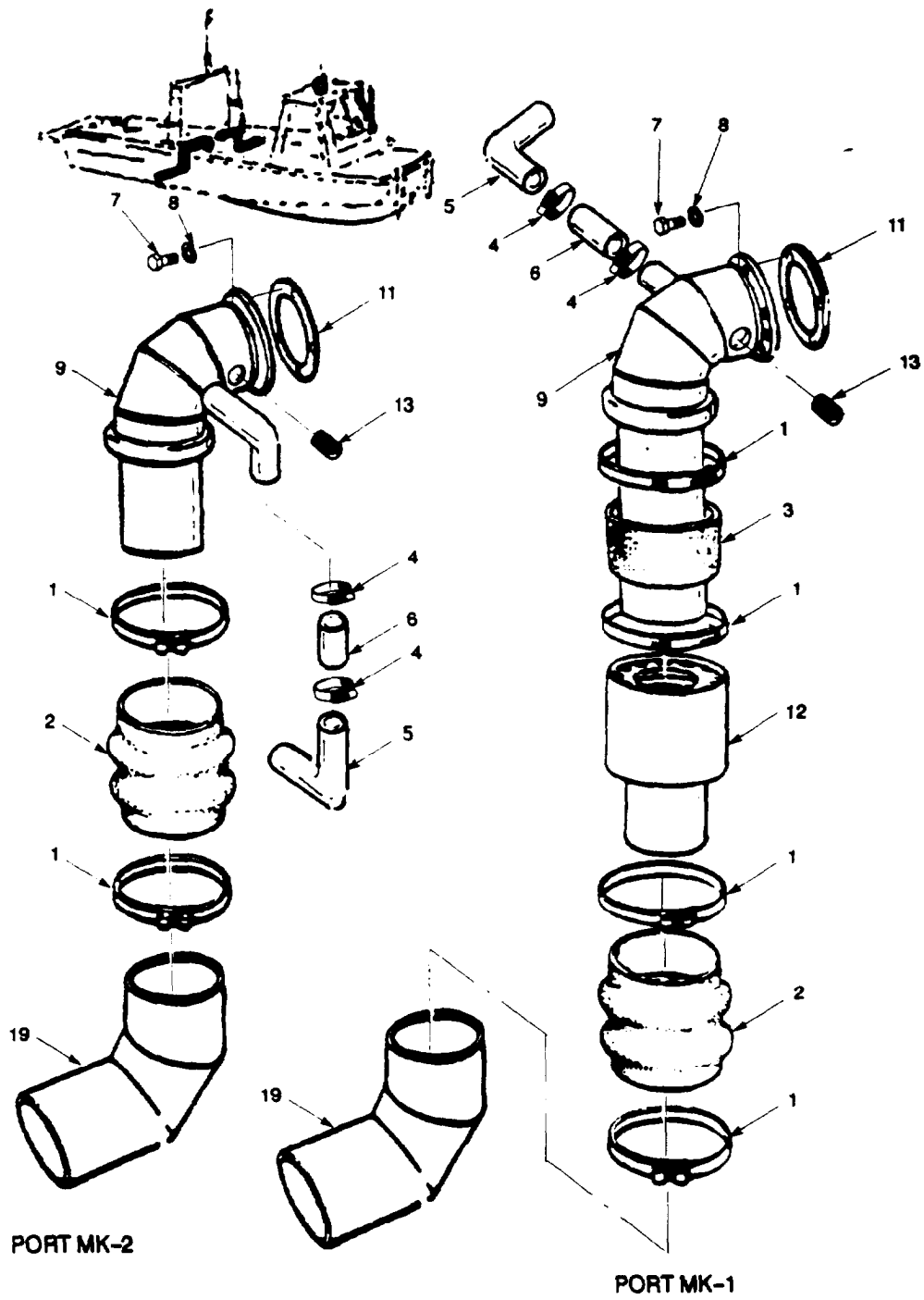
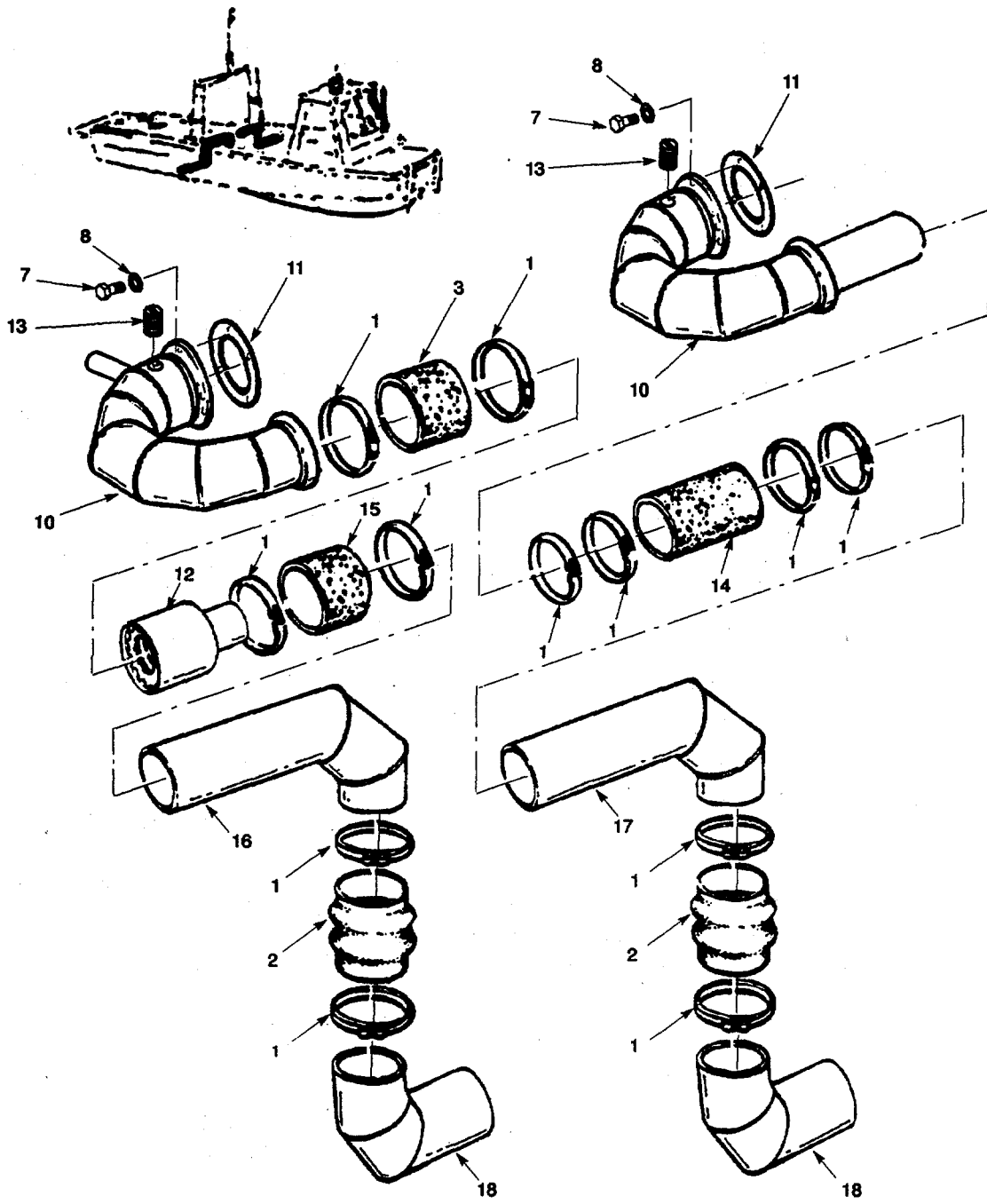

Figure 29. Exhaust Arrangement Port Engine (Sheet 1 of 2).



STARBOARD MK-1

STARBOARD MK-2

Figure 29. Exhaust Arrangement Starboard Engine (Sheet 2 of 2).

SECTION II

TM5-1940-277-20P

(1) ITEM NO	(2) SMR CODE	(3) CAGEC	(4) PART NUMBER	(5) DESCRIPTION AND USABLE ON CODES(UOC)	(6) QTY
				GROUP 09 EXHAUST SYSTEM	
				FIG. 29. EXHAUST ARRANGEMENT (PORT AND STARBOARD ENGINE)	
1	PAOZZ	96906	MS35842-16	CLAMP,HOSE	12
2	PAOZZ	97403	13226E0347	BELLOWS,EXHAUST	2
3	PAOZZ	U2340	16140	HOSE 5IN ID	1
				UOC:DLF	
4	PAOZZ	96906	MS35842-12	CLAMP,HOSE	4
5	PBOZZ	U2340	15253	.PIPE,OIL COOLER INT'ERCOOLER TO EXHAUST,1-1/4IN	2
6	PAOZZ	U2340	16120	HOSE 1-1/4IN ID,2-1/2IN LG	2
7	PAOZZ	U2340	57258	BOLT,MACHINE 5/16IN UNC,1IN LG	8
8	PAOZZ	96906	MS35340-45	WASHER,LOCK HEAVY,SPRING,5/16IN	8
9	PBOZZ	51745	ADC-8079-2	ELBOW,EXHAUST 90 DEGREES,5SN,PORT	1
				SIDE UOC:DVU	
9	XDOZZ	U2340	19979	ELBOW,EX PORT	1
				UOC:DLF	
10	PAOZZ	U2340	45261	ELBOW,EXHAUST 180 DEGREES,SIN, STARBOARD SIDE	1
				UOC:DVU	
10	XDOZZ	U2340	19980	ELBOW,EX STARBOARD	1
				UOC:DLF	
11	PAOZZ	U2340	50070	GASKET PART OF KIT P/N 693F6008GAA..	1
12	XDOZZ	U2340	19951	SHROUD ASSEMBLY	2
				UOC:DLF	
13	XDOZZ	U2340	30085	PLUG,PIPE,HEX SOCKET HD,1/8IN BSPT.	4
14	PAOZZ	97403	13226E0599-1	HOSE 5IN ID,20IN OD,NEOPRENE,	1
				SPRING STEEL WIRE REINFORCED.....	
				UOC:DVU	
15	PAOZZ	K3335	27-44-01	HOSE,NONMETALLIC WIRE REINFORCED, 5IN ID,DIESEL EXHAUST HOSE.....	1
				UOC:DLF	
16	XDOZZ	U2340	19957	PIPE,EXHAUST ELBOW	1
				UOC:DLF	
17	XDOZZ	97403	13226E0575-2	PIPE, EXHAUST	1
				UOC:DVU	
18	XDOZZ	97403	13226E0598	PIPE, EXHAUST	1
19	XDOZZ	97403	13226E0575-1	PIPE, EXHAUST	1

END OF FIGURE

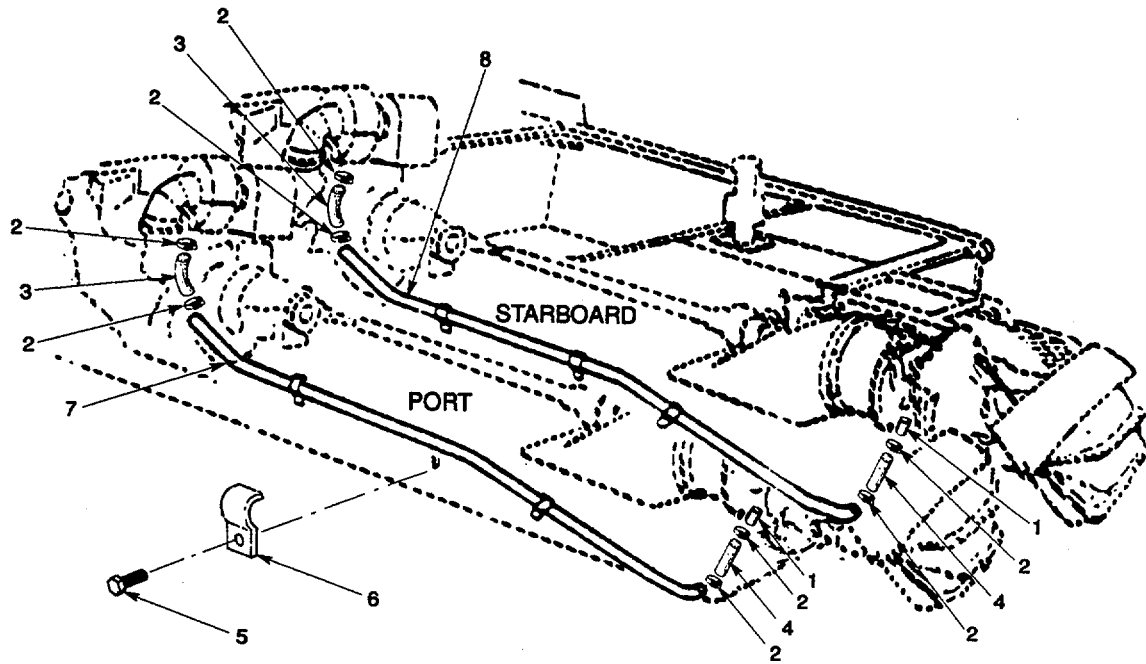

Figure 30. Exhaust Water Take-Off .

SECTION II

TM5-1940-277-20P

(1) ITEM NO	(2) SMR CODE	(3) CAGEC	(4) PART NUMBER	(5) DESCRIPTION AND USABLE ON CODES(UOC)	(6) QTY
				GROUP 09 EXHAUST SYSTEM	
				FIG. 29. EXHAUST WATER TAKE-OFF	
1	PAOZZ	97403	13226E0569	NIPPLE,PIPE WATER TAKE-OFF,3/4-14NPT X 2 1/2INLG.....	1
2	PAOZZ	96906	MS35842-13	CLAMP,HOSE.	2
3	PAOZZ	94519	15-7900-125-8/TN	HOSE,WET,MARINE	1
4	PAOZZ	94519	WB1NM	HOSE,NONMETALLIC	1
5	PAOZZ	96906	MS24630-46	SCREW,TAPPING	6
6	PAOZZ	96906	MS51956-4	STRAP,RETAINING	6
7	PBOZZ	51745	ADC-8078--101	PIPE,WATER TAKE-OFF PORT SIDE,1 I/ 4IN OD STAINLESS STEEL.....	1
8	XDOZZ	97403	13226E0568-2	PIPE,WATER TAKE-OFF STARBOARD SIDE,...] 1/4IN OD STAINLESS STEEL.....	1

END OF FIGURE

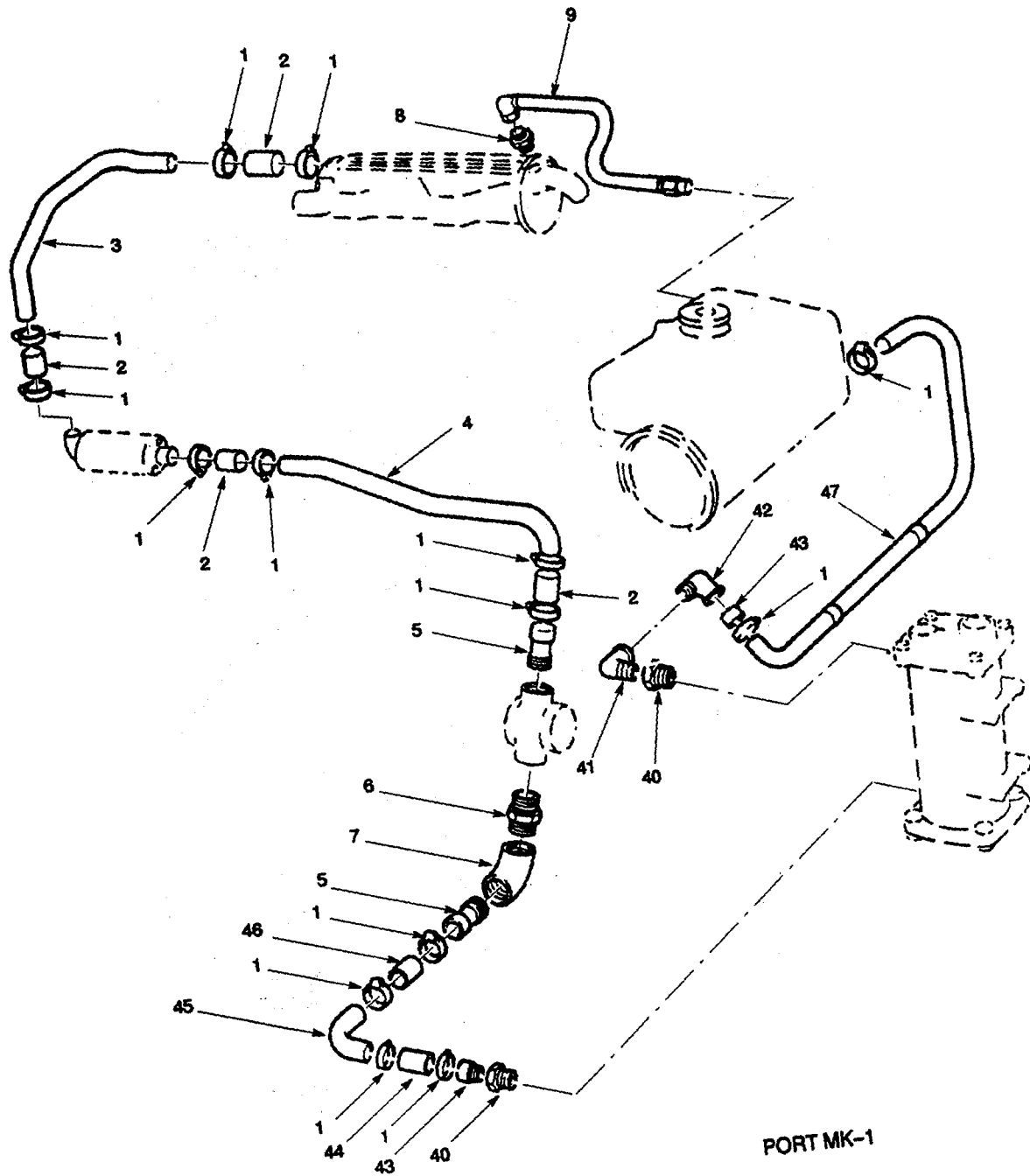

Figure 31. Intercooler Septic MK-1 (Sheet 1 of 3).

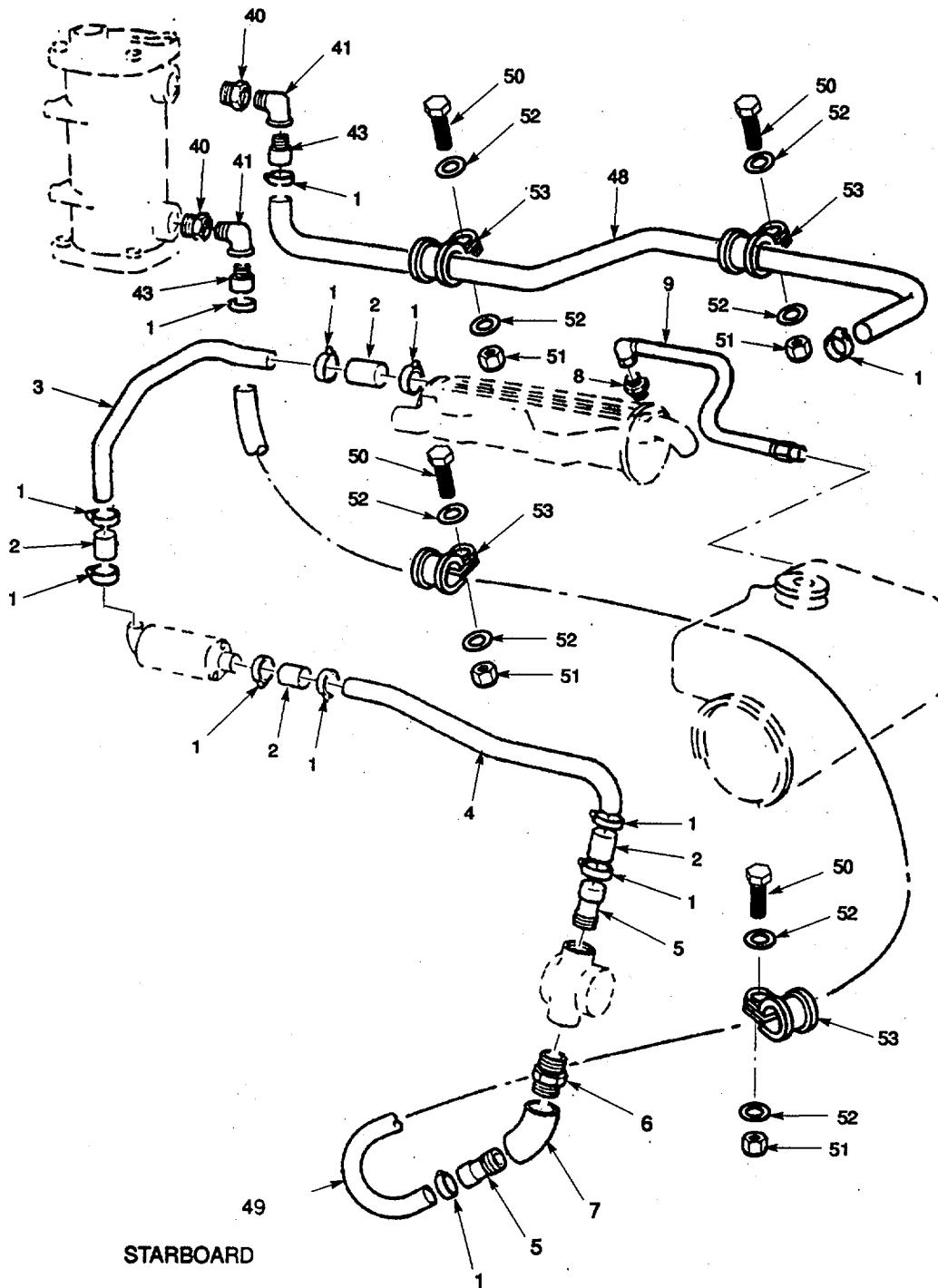
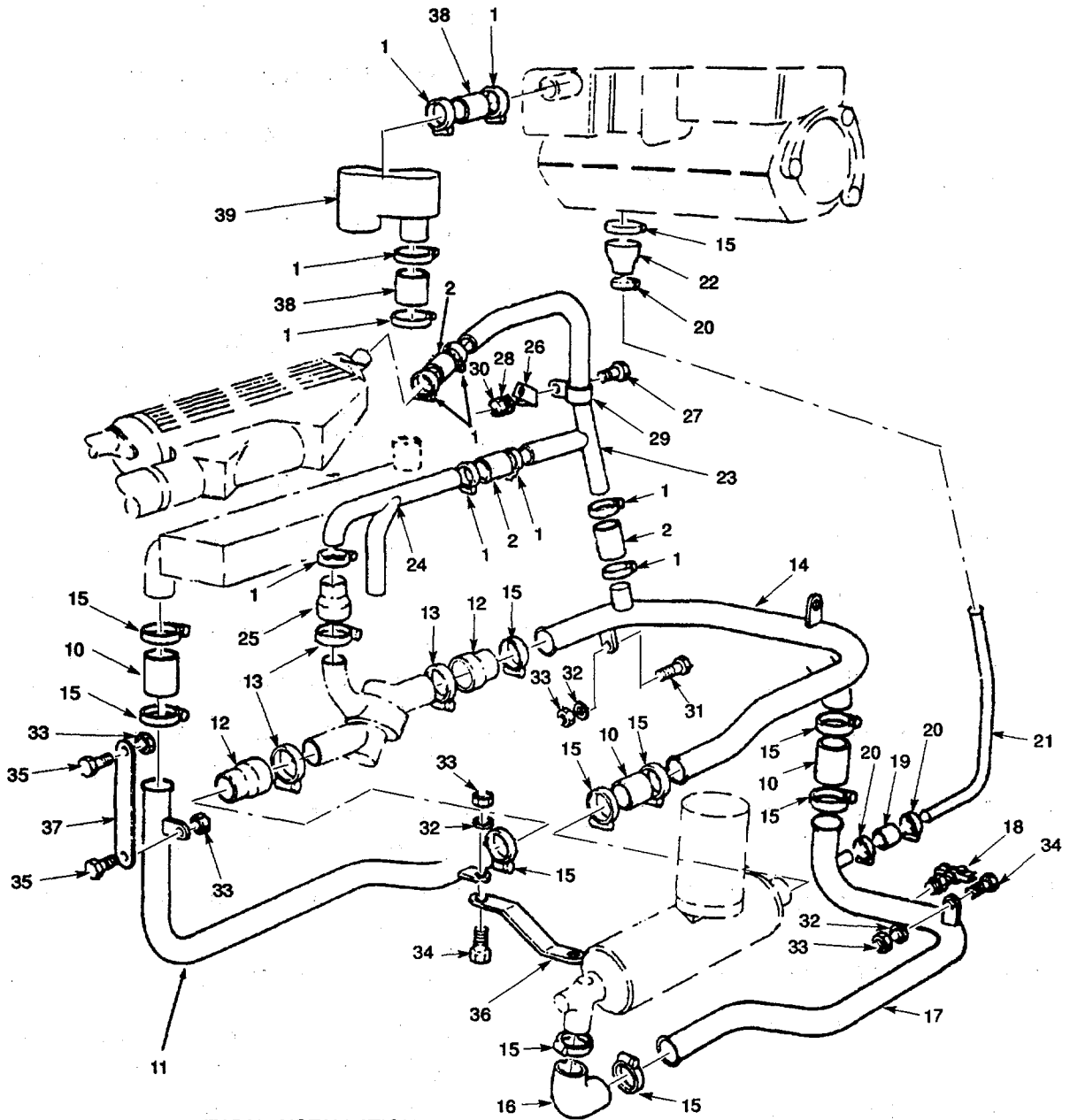

Figure 31. Intercooler Septic MK-1 (Sheet 2 of 3).



TYPICAL INSTALLATION
PORT AND STARBOARD
MK-1

Figure 31. Intercooler Septic MK-1 (Sheet 3 of 3).

SECTION II

TM5-1940-277-20P

(1) ITEM NO	(2) SMR CODE	(3) CAGEC	(4) PART NUMBER	(5) DESCRIPTION AND USABLE ON CODES(UOC)	(6) QTY
				GROUP 01 EXHAUST SYSTEM	
				FIG. 31. INTERCOOLER SEPTIC MK-1	
1	XDOZZ	96906	MS35842-12	CLAMP,HOSE (SIZE 40) UOC:DLF	48
2	XDOZZ	97403	13226E0713	HOSE,NONMETALLIC 1.25IN ID, 2.5IN LG UOC:DLF	7
3	XDOZZ	97403	13226E0702	PIPE,METALLIC 1.25IN S.S. COOLER TO INTERCOOLER..... UOC:DLF	1
4	XDOZZ	97403	13226E0707	PIPE,METALLIC 1.25IN S.S. GEARBOX..... OIL COOLER TO WATER PUMP..... UOC:DLF	1
5	XDOZZ	U2340	15062	COUPLING,HOSE 1IN BSP UOC:DLF	2
6	XDOZZ	U2340	15073	CONNECTOR IIN B S P..... UOC:DLF	1
7	XDOZZ	U2340	15072	ELBOW 1IN BSP,45 DEGREE,BRONZE..... UOC:DLF	1
8	XDOZZ	U2340	13084	ADAPTER .25IN BSP HALE X .25IN BSPT MALE BR ASS UOC:DLF	1
9	XDOZZ	97403	13226E0718	HOSE,ASSEMBLY,NONM UOC:DLF	1
10	XDOZZ	97403	13226E0716	.HOSE,NONMETALLIC 1.75IN ID X..... 2.5IN LG UOC:DLF	3
11	XDOZZ	97403	13226E0706	.PIPE,METALLIC 1.75IN S.S..... THERMOSTAT TO MANIFOLD..... UOC:DLF	1
12	XDOZZ	97403	13226E0717	.HOSE,PREFORMED 2IN TO 1.75IN REDUCER..... UOC:DLF	2
13	XDOZZ	96906	MS35842-13	.CLAMP,HOSE (SIZE 60) UOC:DLF	3
14	XDOZZ	97403	13226E0700	.PIPE,METALLIC 1.75IN S.S. COOLER TO THERMOSTAT..... UOC:DLF	1
15	XDOZZ	96906	MS35842-13	.CLAMP,HOSE (SIZE 55) UOC:DLF	11
16	XDOZZ	97403	13226E0715	.HOSE,PREFORMED 1.75IN 90 DEGREE..... UOC:DLF	1
17	XDOZZ	97403	13226E0701	.PIPE,METALLIC 1.75IN S.S UOC:DLF	1
18	PAOZZ	U2340	49059	.TAP.DRAIN UOC:DLF	1
19	XDOZZ	97403	13226E0711	.HOSE,NONMETALLIC .75IN X 2.5IN LG. UOC:DLF	1
20	XDOZZ	96906	MS35842-12	.CLAMP,HOSE (SIZE 30)..... UOC:DLF	3

SECTION II

TM5-1940-277-20P

(1) ITEM NO	(2) SMR CODE	(3) CAGEC	(4) PART NUMBER	(5) DESCRIPTION AND USABLE ON CODES(UOC)	(6) QTY
21	XDOZZ	97403	13226E0705	.PIPE,METALLIC .75IN S.S..... UOC:DLF	1
22	XDOZZ	97403	13226E0712	.HOSE,PREFORMED 1.75IN X .75IN..... REDUCER.....	1 1
23	XDOZZ	97403	13226E0703	.PIPE,METALLIC 1.25IN S.S..... UOC:DLF	1
24	XDOZZ	97403	13226E0704	.PIPE,METALLIC 1.25IN S.S..... THERMOSTAT CONNECTOR..... UOC:DLF	1
25	XDOZZ	97403	13226E0732	.HOSE,PREFORMED 2IN TO 1.75IN..... REDUCER..... UOC:DLF	1
26	XDOZZ	97403	13226E0719	.BRACKET,PIPE..... UOC:DLF	1
27	XDOZZ	U2340	56354	.SETSCREW .375IN UNF X 1IN..... UOC:DLF	1
28	XDOZZ	U2340	59074	.WASHER,FLAT .375IN ID..... UOC:DLF	1
29	PBOZZ	K1016	HD1300-9	.CLAMP,LOOP (SIZE 9)..... UOC:DLF	1
30	PAOZZ	U2340	55231	.NUT,SELF-LOCKING,HE .375IN UNF..... UOC:DLF	1
31	XDOZZ	96906	MS35308-336	.BOLT,MACHINE .3125IN UNF X 1.25IN LG..... UOC:DLF	1
32	XDOZZ	U2340	59073	.WASHER,FLAT .3125IN ID..... UOC:DLF	3
33	PAOZZ	U2340	55221	.NUT,SELF-LOCKING,HE .3125IN UNF..... UOC:DLF	5
34	PAOZZ	U2340	56248	.SCREW,CAP,HEXAGON H .3125IN UNF X 7/8IN LG..... UOC:DLF	2
35	XDOZZ	U2340	56245	.SETSCREW .3125IN UNF X .625IN LG.. UOC:DLF	2
36	XDOZZ	97403	13226E0720	.BRACKET,PIPE MANIFOLD TO..... THERMOSTAT..... UOC:DLF	
37	XDOZZ	U2340	19896	.BRACKET,PIPE..... UOC:DLF	1
38	XDOZZ	97403	13226E0733	.HOSE,NONMETALLIC 1.75IN X 2.25IN LG..... UOC:DLF	2
39	XDOZZ	U2340	15331	.ELBOW,CONNECTOR..... UOC:DLF	1
40	XDOZZ	U2340	15084	BUSHING,PIPE 1.SIN MALE X 1IN..... FEMALE BSP..... UOC:DLF	4
41	XDOZZ	U2340	15085	.ELBOW,PIPE 90 DEG 1IN BSP M/F..... STREET..... UOC:DLF	3
42	XDOZZ	U2340	19940	ELBOW,PIPE 90 DEG 1IN BSP M/F..... UOC:DLF	1

SECTION II

TM5-1940-277-20P

(1) ITEM NO	(2) SMR CODE	(3) CAGEC	(4) PART NUMBER	(5) DESCRIPTION AND USABLE ON CODES(UOC)	(6) QTY
43	XDOZZ	97403	3226E0617	CONNECTOR,HOSE 1IN BSP X 1.25IN DIA UOC:DLF	4
44	XDOZZ	97403	3226E0734	HOSE,NONMETALLIC 1.25IN X 4.5IN LG. UOC:DLF	1
45	XDOZZ	97403	3226E0731	PIPE,METALLIC 1.25IN S.S..... UOC:DLF	1
46	XDOZZ	U2340	16120	HOSE 1.25IN X 2.5IN LG..... UOC:DLF	1
47	XDOZZ	97403	13226E0547-1	HOSE,NONMETALLIC 68.5 IN TO 69 IN LG UOC:DLF	1
48	XDOZZ	97403	13226EO547-1	HOSE,NONMETALLIC 57.5 IN LG..... UOC:DLF	1
49	XDOZZ	97403	13226E0547-1	HOSE,NONMETALLIC 81.5 IN LG UOC:DLF	1
50	XDOZZ	2340	19966	SETSCREW UOC:DLF	2
51	XDOZZ	2340	19968	NUT..... UOC:DLF	4
52	XDOZZ	2340	19961	WASHER,FLAT UOC:DLF	4
53	XDOZZ	2340	19959	CLIP,SUPPORT UOC:DLF	4

END OF FIGURE

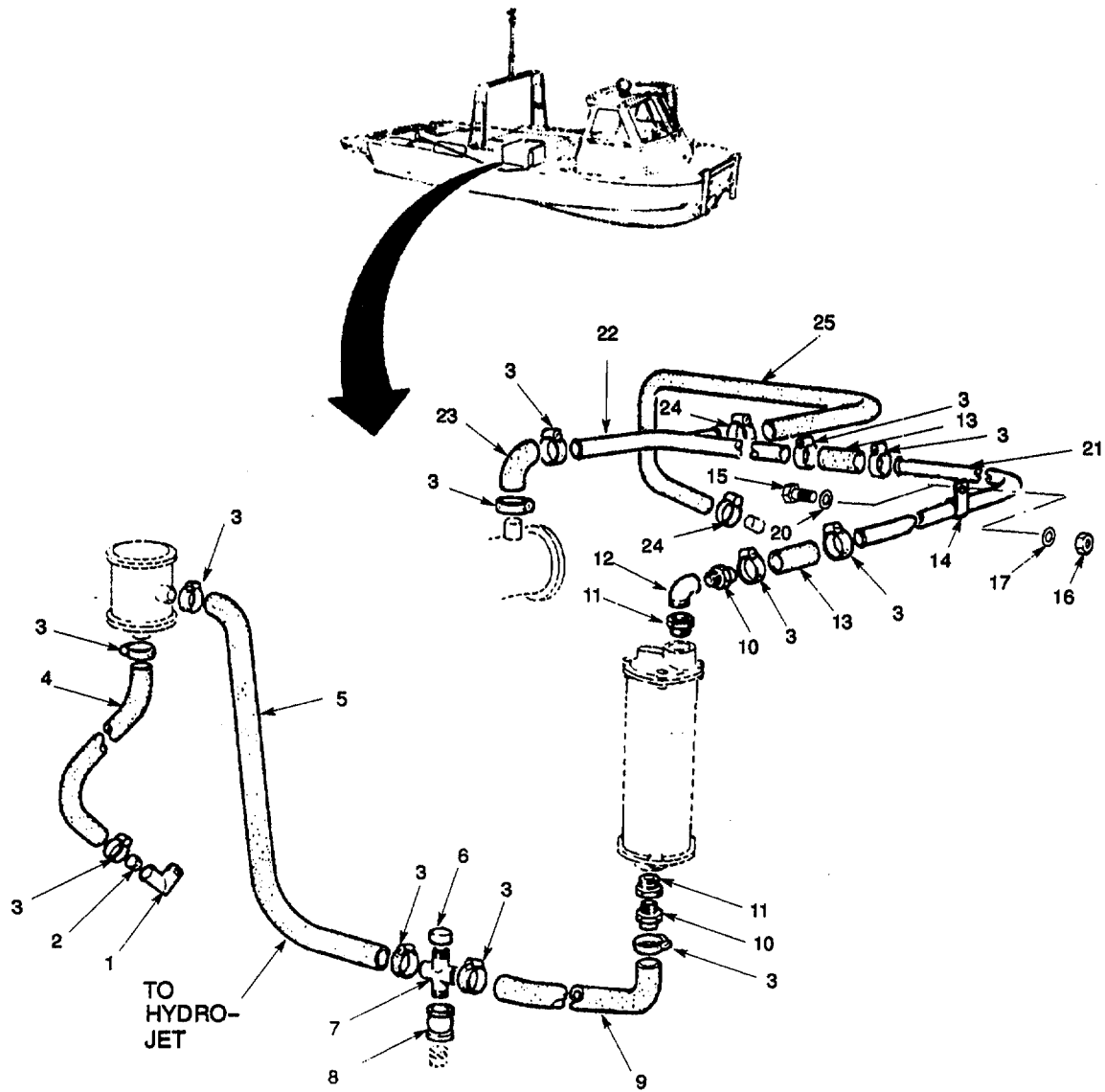

PORT MK-1

Figure 32. Raw Water (Sheet 1 of 3).

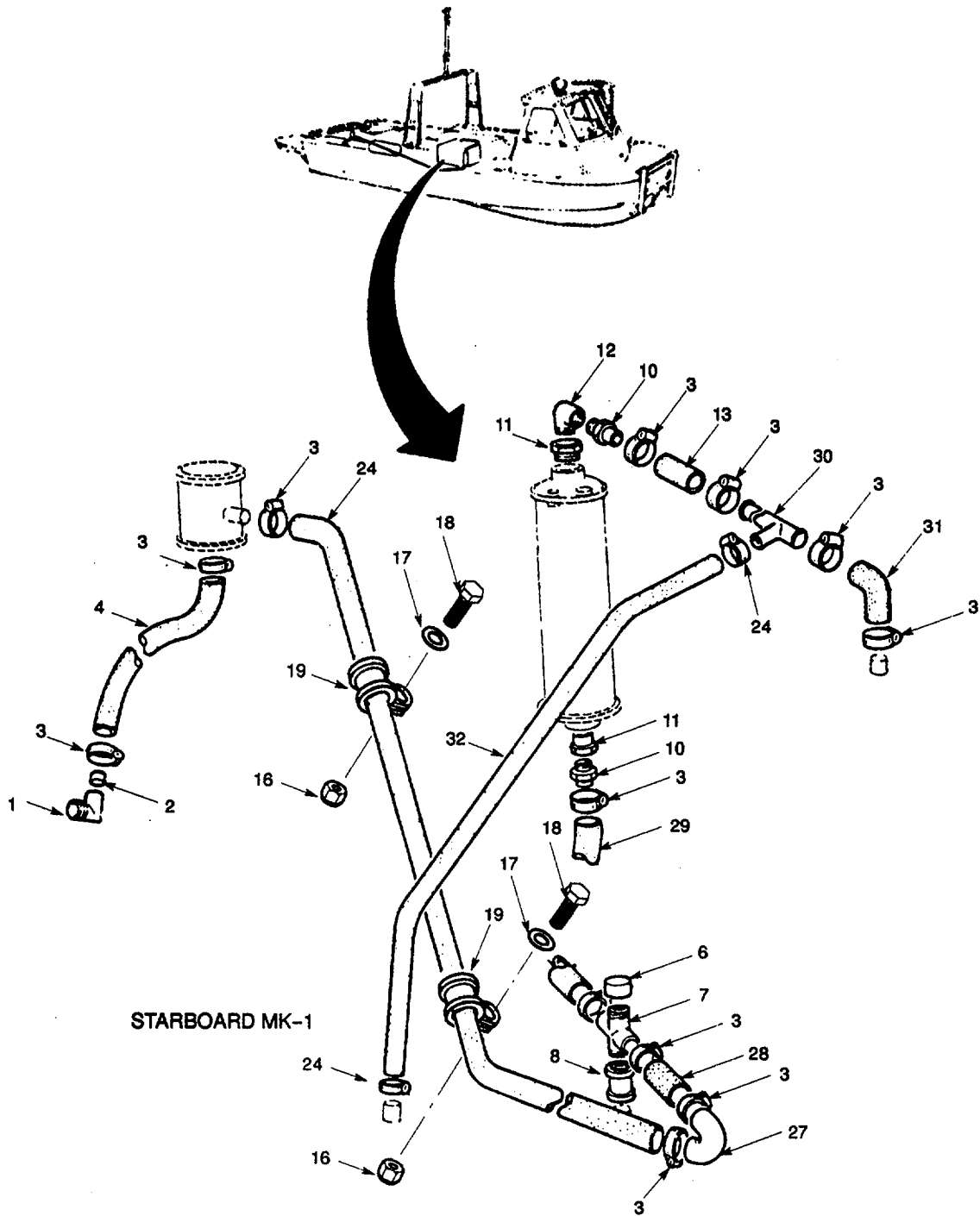

Figure 32. Raw Water (Sheet 2 of 3).

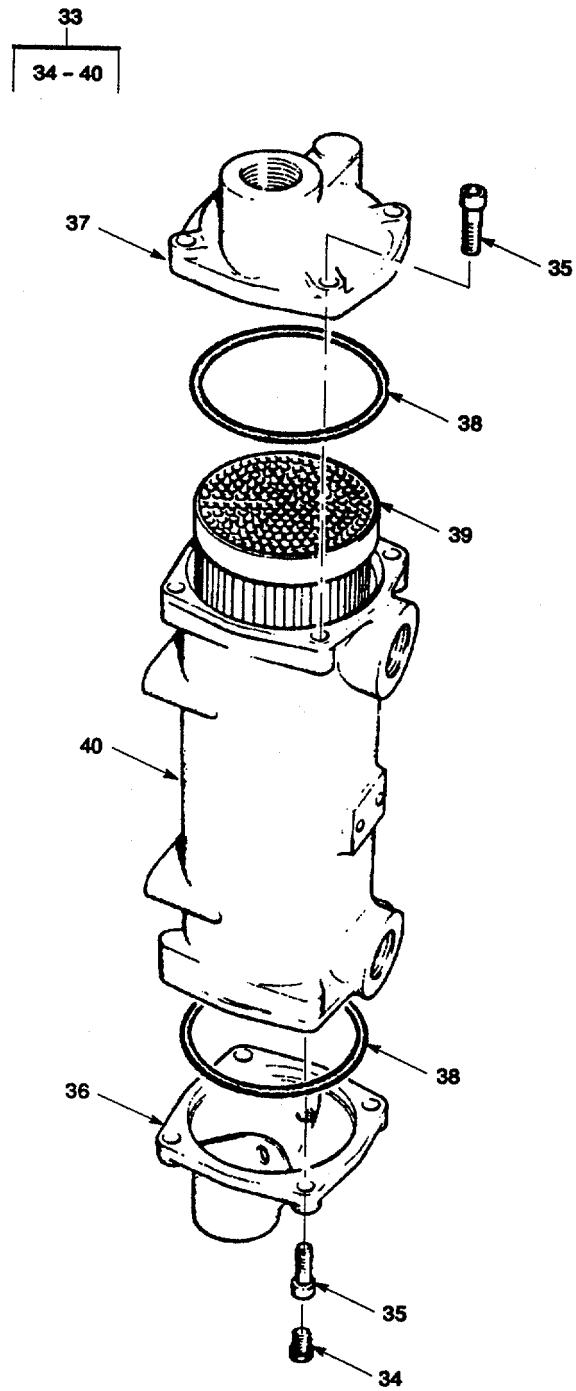

Figure 32. Raw Water (Sheet 3 of 3).

SECTION II

TM5-1940-277-20P

(1) ITEM NO	(2) SMR CODE	(3) CAGEC	(4) PART NUMBER	(5) DESCRIPTION AND USABLE ON CODES(UOC)	(6) QTY
				GROUP 10 COOLING SYSTEM	
				FIG. 32. RAW WATER	
1	XDOZZ	K3335	31-41-10	ELBOW,METALLIC..... UOC:DLF	2
2	XDOZZ	97403	13226E0626	RESTRICTOR,FLOW..... UOC:DLF	2
3	XDOZZ	96906	MS35842-12	CLAMP,HOSE 1.0625IN TO 1.5IN DIA..... TYPE F HOSE RANGE..... UOC:DLF	24
4	XDOZZ	97403	13226E0547-1	HOSE,NONMETALLIC 25.5IN LG..... UOC:DLF	2
5	XDOZZ	97403	13226E0547-1	HOSE,NONMETALLIC 100IN TO 100.5IN LG.#..... UOC:DLF	1
6	XDOZZ	97403	13226E0633	CAP,PIPE .5IN-14 BSP..... UOC:DLF	2
7	XDOZZ	97403	13226E0616	PIPE,METALLIC DRAIN CROSS..... UOC:DLF	2
8	PBOZZ	U2747	1/2IN VBFV/GPE	VALVE,BALL DOUBLE UNION .5IN..... UOC:DLF	2
9	XDOZZ	97403	13226E0547-1	HOSE,NONMETALLIC 28.5 IN LG..... UOC:DLF	1
10	XDOZZ	K3335	13226E0617	CONNECTOR,HOSE 1IN BSP..... UOC:DLF	4
11	XDOZZ	97403	13226EO631	BUSHING,PIPE 1.5IN MALE X IIN..... FEMALE BSP.....	4
12	XDOZZ	U2340	15071	ELBOW 1IN BSP M/F BRONZE STREET..... UOC:DLF	2
13	XDOZZ	U2340	16120	HOSE J,25IN X 2.SIN LG..... UOC:DLF	3
14	XDOZZ	U2340	19958	CLIP,SUPORT 32MM..... UOC:DLF	1
15	XDOZZ	U2340	19964	SCREW,CAP,HEXAGON H M8,65MMLGSS..... UOC:DLF	1
16	XDOZZ	U2340	19968	NUT,SELF-LOCKING ,M8..... UOC:DLF	1
17	XDOZZ	U2340	19961	WASHER,FLAT ,M8..... UOC:DLF	1
18	XDOZZ	U2340	17508	SETSCREW..... UOC:DLF	3
19	XDOZZ	U2340	19959	CLIP,SUPPORT..... UOC:DLF	3
20	XDOZZ	U2340	19949	SPACER,SLEEVE .3/4INOD1. INLG..... UOC:DILF	1
21	XDOZZ	97403	13226E0728	PIPE,METALLIC 1.25 IN..... UOC:DLF	1
22	XDOZZ	97403	13226E0729	PIPE,METALLIC 1.25IN..... UOC:DLF	1
23	XDOZZ	U2340	16121	HOSE 1.25IN X 4.S5IN LG 5/8 ID..... UOC:DLF	1

SECTION II		TM5-1940-277-20P			
(1)	(2)	(3)	(4)	(5)	(6)
ITEM NO	SMR CODE	CAGEC	PART NUMBER	DESCRIPTION AND USABLE ON CODES(UOC)	QTY
24	XDOZZ	96906	MS35842-11	CLAMP,HOSE .6875IN TO 1.25IN DIA.....	4
				UOC:DLF	
25	XDOZZ	97403	13226E0547-4	HOSE,NONMETALLIC 24IN TO 24.5IN LG.	2
				UOC:DLF	
26	XDOZZ	97403	13226E0547-1	HOSE,NONMETALLIC 95 IN LG	1
				UOC:DLF	
27	XDOZZ	97403	13226E0632	PIPE,METALLIC 1.25IN	1
				UOC:DLF	
28	XDOZZ	97403	13226E0547-1	HOSE,NONMETALLIC 4.75IN TO 5.25IN ..	1
				LG.	
				UOC:DLF	
29	XDOZZ	97403	13226E0547-1	HOSE,NONMETALLIC 14.5IN TO 15IN LG	1
				UOC:DLF	
30	XDOZZ	97403	13226E0730	PIPE,METALLIC 1.25IN OD.....	1
				UOC:DLF	
31	XDOZZ	97403	13226E0735	HOSE,PREFORMED 1.25IN ID 90 DEGREE.	1
				UOC:DLF	
32	XDOZZ	97403	13226E0547-4	HOSE,NONMETALLIC 4.16 IN LG 5/8 ID.....	1
				UOC:DLF	
33	XDOOO	97403	13226E0726	HEAT EXCHANGER.....	1
				UOC:DLF	
34	XDOZZ	U2340	100061	.PLUG,BLANKING .25IN BSPT BRONZE.....	1
				UOC:DLF	
35	XDOZZ	U2340	11634	.CAPSCREW M100 X 40 LG	8
				UOC:DLF	
36	XDOZZ	U2340	11635	.COVER,END WITH DRAIN	1
				UOC:DLF	
37	XDOZZ	U2340	11636	.COVER,END TOP	
				UOC:DLF	
38	PBOZZ	U2340	11637	.PACK ING,PREFORMED	2
				UOC:DLF	
39	XDOOO	U2340	11638	.CORE ASSY,COOLER	1
				UOC:DLF	
40	XDOZZ	U2340	11639	.HOUSING.....	1
				UOC:DLF	

END OF FIGURE

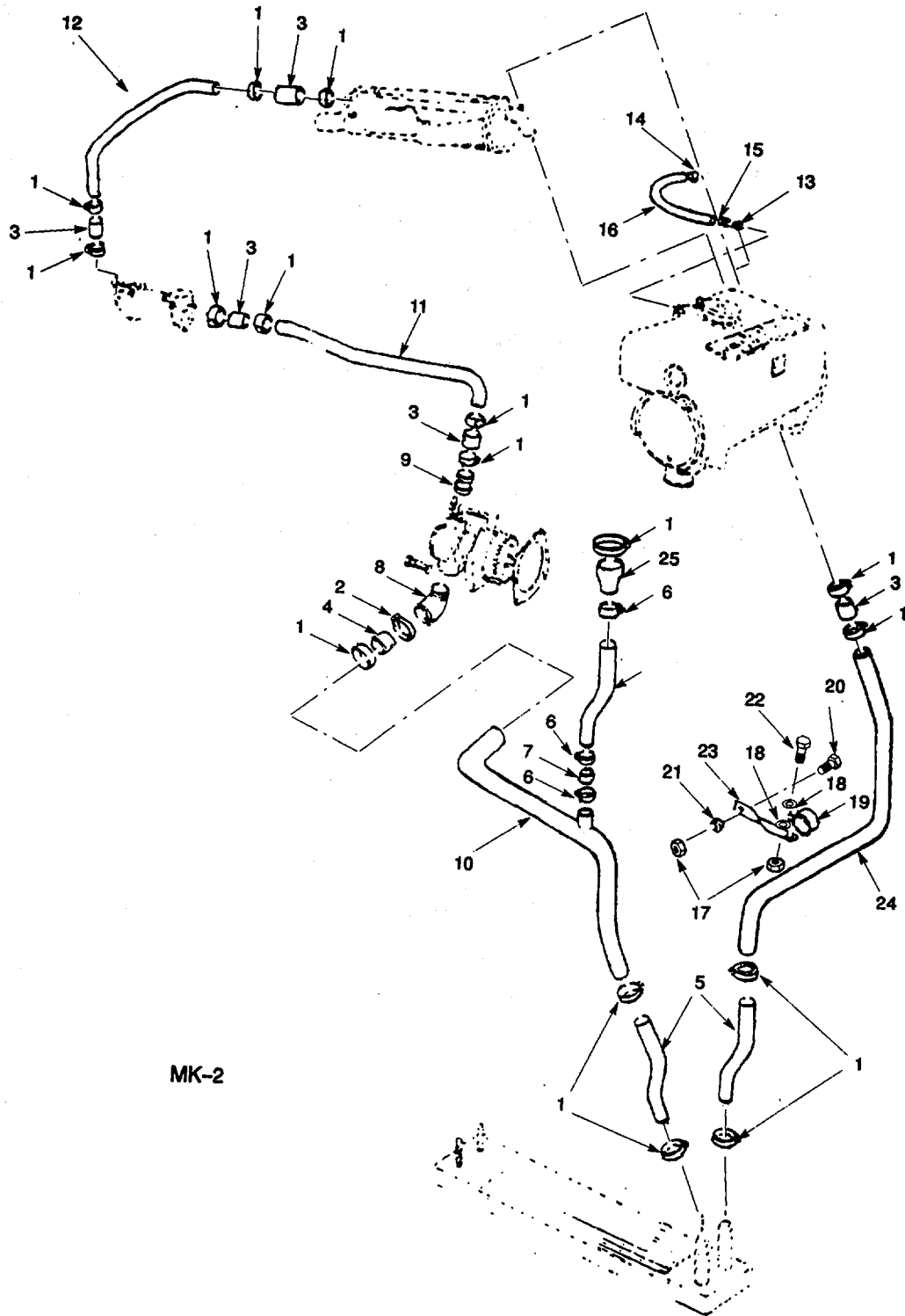

MK-2

Figure 33. Intercooler System (Sheet 1 of 4).

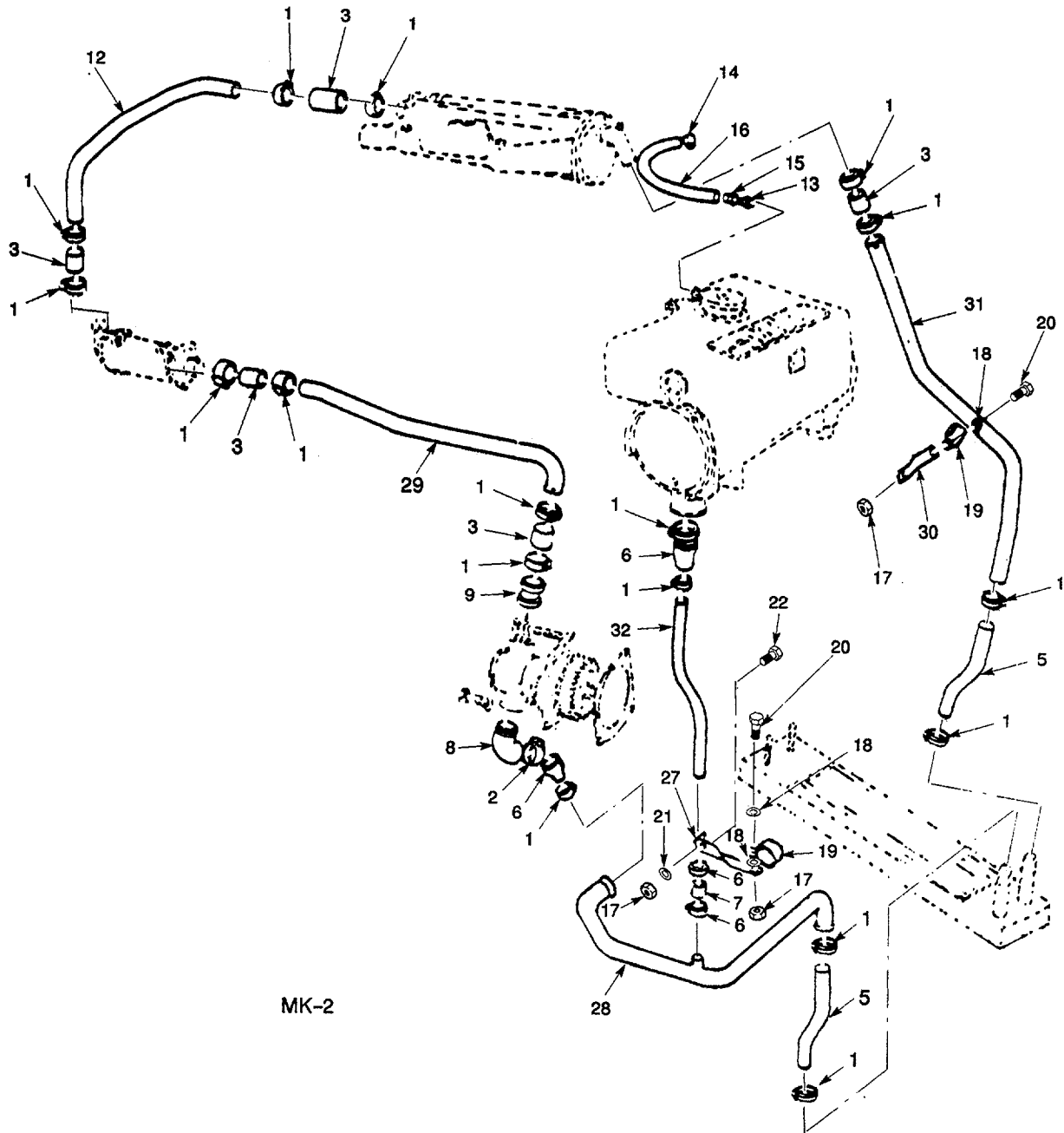

MK-2

Figure 33. Intercooler System (Sheet 2 of 4).

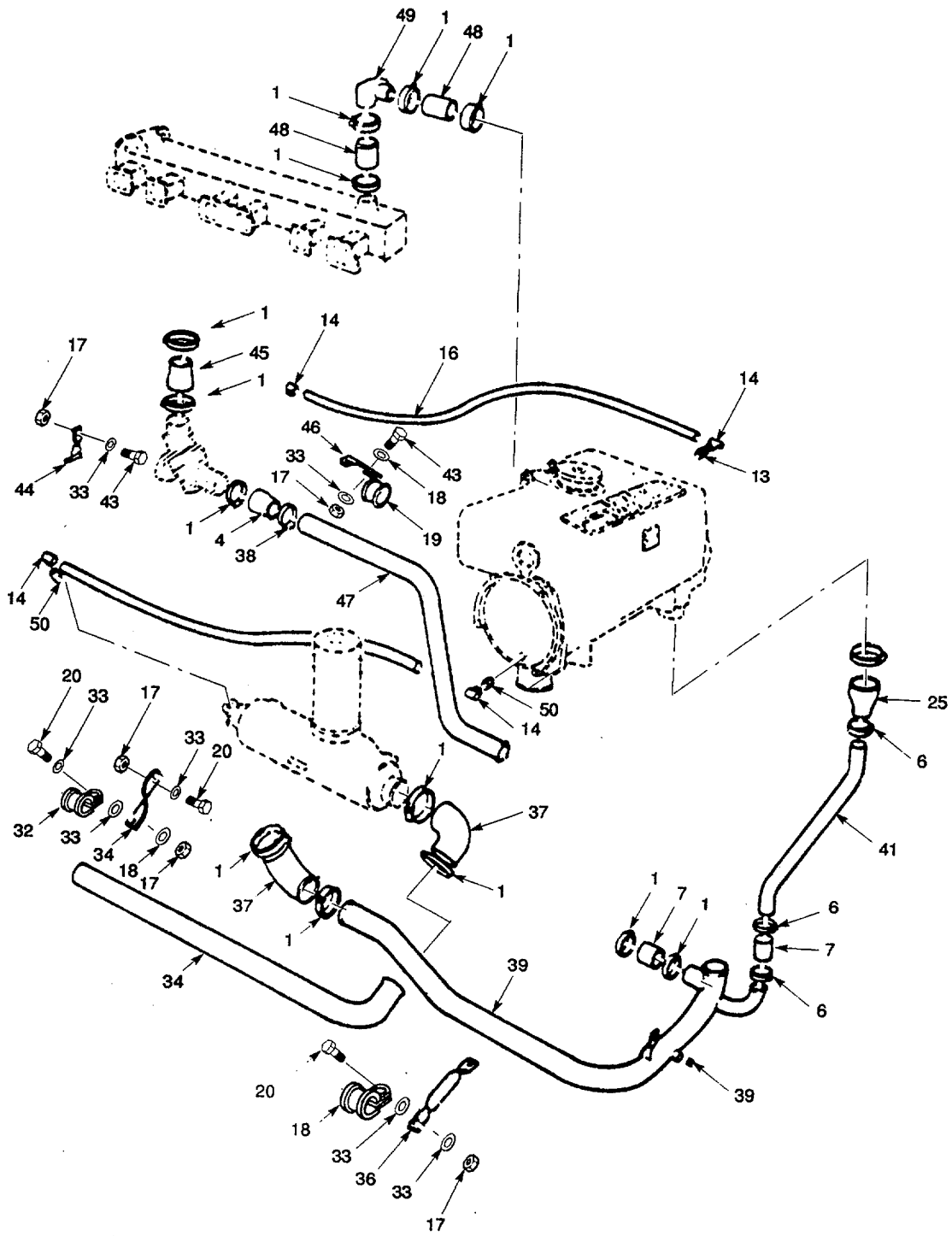
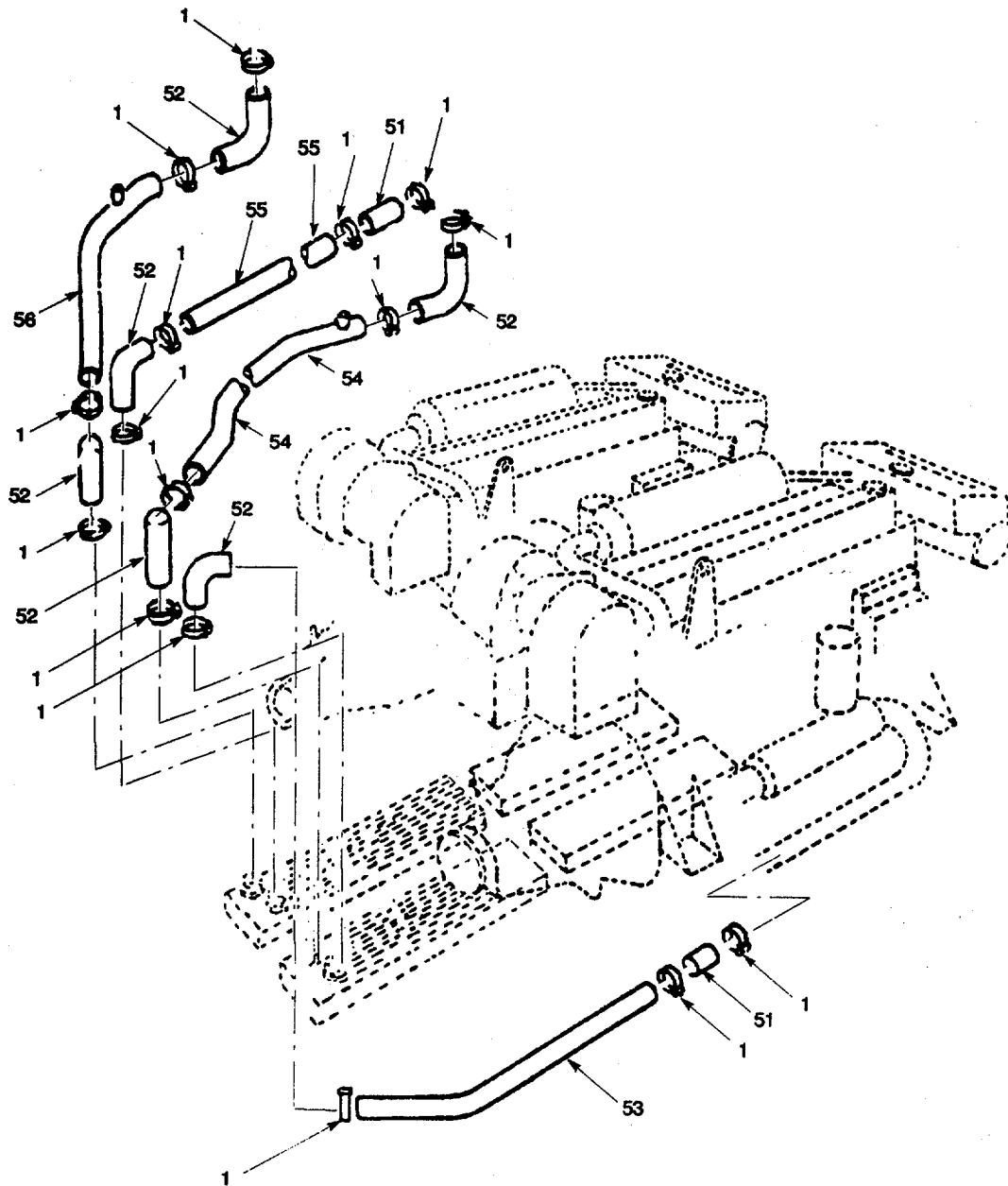

Figure 33. Intercooler System (Sheet 3 of 4).



MK-2
REAR KEEL COOLER

Figure 33. Intercooler Septic (Sheet 4 of 4).

SECTION II

TM5-1940-277-20P

(1) ITEM NO	(2) SMR CODE	(3) CAGEC	(4) PART NUMBER	(5) DESCRIPTION AND USABLE ON CODES(UOC)	(6) QTY
				GROUP 10 COOLING SYSTEM	
				FIG. 33. INTERCOOLER SYSTEM	
1	PAOZZ	96906	MS35842-13	CLAMP,HOSE UOC:DVU	60
2	XDOZZ	U2340	59819	HOSE, CLIP UOC:DVU	2
3	PAOZZ	U2340	16120	HOSE 1-1/4IN ID,2-1/2IN LG UOC:DVU	16
4	XDOZZ	U2340	16155	HOSE,1-1/2, REDUCER UOC:DVU	2
5	PAOZZ	24161	21627	HOSE,RUBBER UOC:DVU	2
6	PAOZZ	96906	MS35842-11	CLAMP,HOSE FOR 1IN HOSE UOC:DVU	9
7	KBOZZ	U2340	16131	HOSE UOC:DVU	3
8	XDOZZ	U2340	15071	ELBOW 1IN BSP,PORT ENGINE UOC:DVU	2
9	PAOZZ	U2340	15062	COUPLING,HOSE 1IN BSP UOC:DVU	4
10	PAOZZ	U2340	18011	PIPE 1 1/4 IN. DIA. RAW WATER PUMP..... TO KEEL COOLER, PORT ENGINE..... UOC:DVU	1
11	XDOZZ	U2340	15362	PIPE 1 1/4 IN. DIM. GEARBOX OIL..... COOLER TO WATER PUMP, PORT ENGINE... UOC:DVU	1
12	PAOZZ	U2340	15363	PIPE,BENT,METALLIC COOLER TO..... INTERCOOLER, 1 1/4 IN UOC:DVU	1
13	XDOZZ	U2340	13083	ADAPTOR..... UOC:DVU	2
14	XDOZZ	U2340	13745	FITTING, HOSE END UOC:DVU	4
15	PAOZZ	U2340	13744	COUPLING,HOSE..... UOC:DVU	2
16	PAOZZ	U2340	13746	HOSE,NONMETALLIC UOC:DVU	3
17	PAOZZ	U2340	55221	NUT,SELF-LOCKING,HE NYLOC,5/16IN UNF UOC:DVU	11
18	PAOZZ	U2340	59102	SPACER,SLEEVE THICK,0.4IN ID,1IN OD UOC:DVU	5
19	PAOZZ	K1016	HD1300-9	CLAMP,LOOP UOC:DLF	1
20	PAOZZ	96906	MS35308-334	BOLT,MACHINE 5/16IN UNF,1IN LG UOC:DVU	1
21	PAOZZ	88044	AN960C516	WASHER,FLAT 5/16 ID UOC:DVU	2
22	PAOZZ	96906	MS35308-336	BOLT,MACHINE 5/16-UNF X 1 1/4IN LG. UOC:DVU	2

SECTION II

TM5-1940-277-20P

(1) ITEM NO	(2) SMR CODE	(3) CAGEC	(4) PART NUMBER	(5) DESCRIPTION AND USABLE ON CODES(UOC)	(6) QTY
23	PDOZZ	U2340	17106	BRACKET,PIPE SUPPORT,PORT ENGINE... .. UOC:DVU	1
24	PAOZZ	OGEN	717104	PIPE,BENT,METALLIC 1 1/4 IN INTERCOOLER TO KEEL COOLER, PORT.... UOC:DVU	1
25	PAOZZ	U2340	16147	HOSE,PREFORMED 1-3/4IN BY 3/4IN REDUCER..... UOC:DVU	3
26	PAOZZ	U2340	17101	.PIPE,BENT,METALLIC 3/4 IN. HEADER TANK TO WATER PUMP, PORT ENGINE..... UOC:DVU	1
27	PDOZZ	U2340	17108	BRACKET,PIPE SUPPORT,WATER PUMP..... INLET,STARBOARD E NGINE..... UOC:DVU	1 1
28	PAOZZ	U2340	18012	PIPE 1 1/4 IN. WATEER PUMP TO KEEL COOLER, STARBOARD UOC:DVU.....	1
29	PDOZZ	U2340	15362	PIPE GEARBOX OIL COOLER TO WATER PUMP,STARBOARD ENGINE UOC:DVU	1
30	PDOZZ	U2340	17107	BRACKET,PIPE SUPPORT,STARBOARD ENGINE UOC:DVU	1
31	PAOZZ	U2340	17105	PIPE 1 1/4 IN. INTERCOOLER TO KEELER COOLER, STARBOARD ENGINE..... UOC:DVU	1
32	PAOZZ	K1016	HD1300-9	CLAMP,LOOP SIZE 9 UOC:DLF	1
33	PAOZZ	96906	MS27183-11	WASHER,FLAT 5 / 1 6IN..... UOC:DVU	6
34	PAOZZ	U2340	15369	PIPE,BENT,METALLIC INLET,1 3/4IN UOC:DVU	1
35	PDOZZ	U2340	15503	BRACKET,PIPE SUPPORT, COOLANT HOSE... UOC:DVU.....	1
36	PDOZZ	U2340	15502	BRACKET,PIPE SUPPORT UOC:DVU	1
37	PAOZZ	U2340	16126	HOSE,MOULDED ELBOW,90 D E G UOC:DVU	2
38	PAOZZ	9690	6MS35	842-12 CLAMP,HOSE UOC:DVU	5
39	PDOZZ	U234	03008	PLUG,STEEL,1/4IN BSPT..... UOC:DVU	1
40	PAOZZ	U234	015370	MANIFOLD,FLUID COOL TO WATER PUMP..... UOC:DVU	1
41	PAOZZ	U234	015367	PIPE 3/4 IN. HEADER TANK TO WATER .. PUMP..... UOC:DVU	1
42	PAOZZ	U2340	16127	HOSE,RUBBER 1-1/4IN ID,2-1/2IN LG.. UOC:DVU	1
43	PAOZZ	U2340	56248	SCREW,CAP,HEXAGON H 5/16IN UNF,7/ 8IN LG UOC:DVU	2

SECTION II

TM5-1940-277-20P

(1) ITEM NO	(2) SMR CODE	(3) CAGEC	(4) PART NUMBER	(5) DESCRIPTION AND USABLE ON CODES(UOC)	(6) QTY
44	PDOZZ	U2340	15505	BRACKET,THERMOSTAT SUPPORT UOC:DVU	1
45	PAOZZ	U2340	16125	HOSE,MOULDED 2IN TO 1 3/4IN UOC:DVU	1
46	PDOZZ	U2340	15504	BRACKET,THERMOSTAT BYPASS PIPE UOC:DVU	1
47	PAOZZ	U2340	15368	PIPE,BENT,METALLIC BYPASS,1 1/4IN DIAMETER UOC:DVU	1
48	PAOZZ	U2340	16133	HOSE ASSEMBLY,NONME 2 1/4IN BY 1 3/ 4IN UOC:DVU	2
49	PDOZZ	U2340	15331	ELBOW,CONNECTOR UOC:DVU	1
50	PDOZZ	U2340	13084	ADAPTOR UOC:DVU	3
51	PAOZZ	94519	15-101A-175-3.75 IIN	HOSE,NONMETALLIC UOC:DVU	2
52	PAOZZ	97403	13226E0477	HOSE,PREFORMED UOC:DVU	6
53	PAOZZ	97403	13226E0475	TUBE,ENGINE COOLING STARBOARD UOC:DVU	1
54	PAOZZ	97403	13226E0474	TUBE,BENT,METALLIC STARBOARD UOC:DVU	1
55	PAOZZ	97403	13226E0473	TUBE,BENT,METALLIC PORT UOC:DVU	1
56	PAOZZ	97403	13226E0471	TUBE,BENT,METALLIC UOC:DVU	1

END OF FIGURE

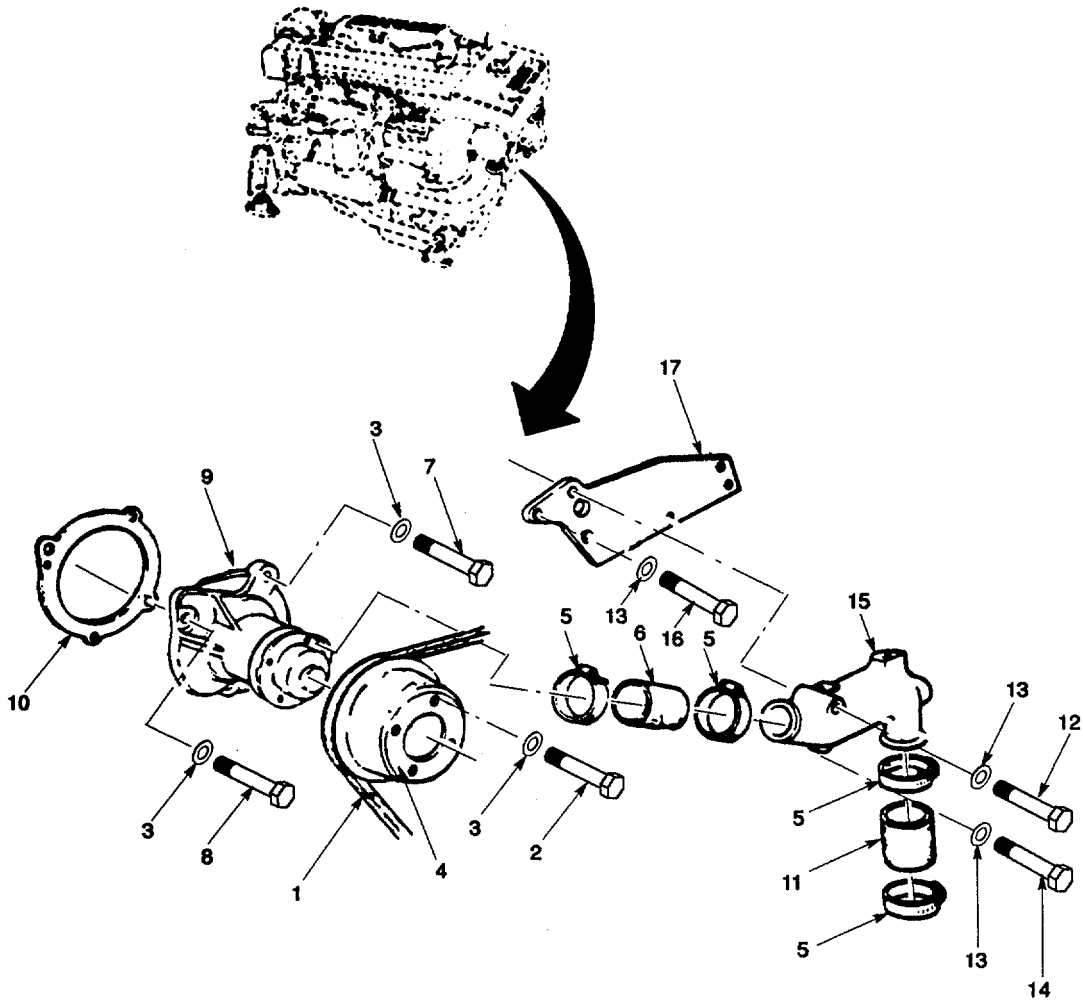

Figure 34. Fresh Water Pump.

SECTION II

TM5-1940-277-20P

(1) ITEM NO	(2) SMR CODE	(3) CAGEC	(4) PART NUMBER	(5) DESCRIPTION AND USABLE ON CODES(UOC)	(6) QTY
GROUP 10 COOLING SYSTEM					
FIG. 34 FRESH WATER PUMP					
1	PAOZZ	U2340	40150	.BELT,V	1
2	PAOZZ	U2340	56248	.SCREW,CAP,HEXAGON H 5/16IN UNF,7/8IN LG	4
3	PAOZZ	96906	MS35340-45	.WASHER,LOCK 5/16IN	4
4	PBOZZ	U2340	49098	.PULLEY,WATER PUMP	1
5	PAOZZ	96906	MS35842-13	.CLAMP,HOSE	2
6	PAOZZ	U2340	16123	.HOSE,RUBBER 1--3/4IN ID,3-3/4IN LG.	1
7	PAOZZ	U2340	57271	.SCREW,CAP,HEXAGON H 5/16IN UNC,2 1/4IN LG	1
8	PAOZZ	U2340	57259	.SCREW,CAP,HEXAGON H 5/16IN UNC,1- 1/8IN LG	2
9	PAOZZ	U2340	49099	.PUMP,COOLING SYSTEM	
10	PAOZZ	U2340	50031	.GASKET FRESH WATER PUMP.PART OF KIT P/N:50200 PART OF KIT P/N 693F6008GAA	1
11	PAOZZ	U2340	16122	.HOSE,RUBBER 1-3/4IN ID,2-1/2IN LG.....	1
12	PAOZZ	U2340	57380	.BOLT,MACHINE 3/8IN UNC,3- 1/2IN LG.....	1
13	PAOZZ	96906	MS35340-46	.WASHER,LOCK 3/8IN 1	
14	PAOZZ	96906	MS35307-364	.SCREW,CAP,HEXAGON H 3/8IN UNC,I-I/ 2IN LG	2
15	PDOZZ	U2340	15332	.CONNECTOR,FRESH WATER PUMP	1
17	PDOZZ	U2340	49041	.BRACKET,ENGINE FRONT SUPPORT	1

END OF FIGURE

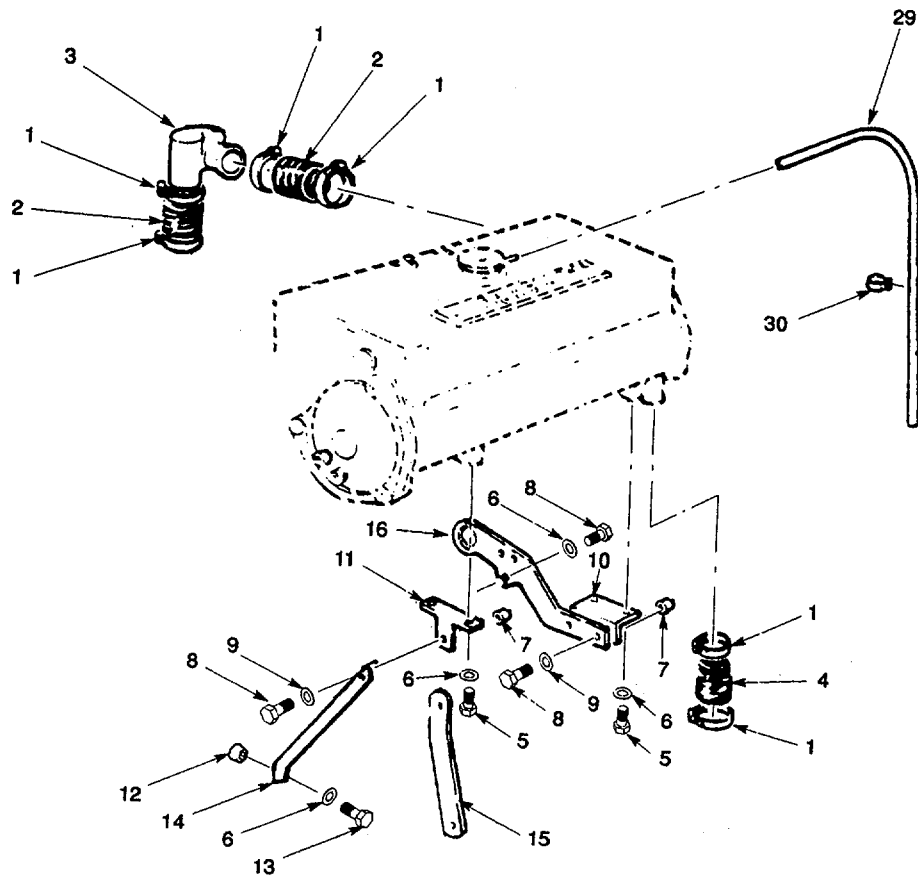

Figure 35. Heat Exchanger / Heater Tank (Sheet 1 of 2).

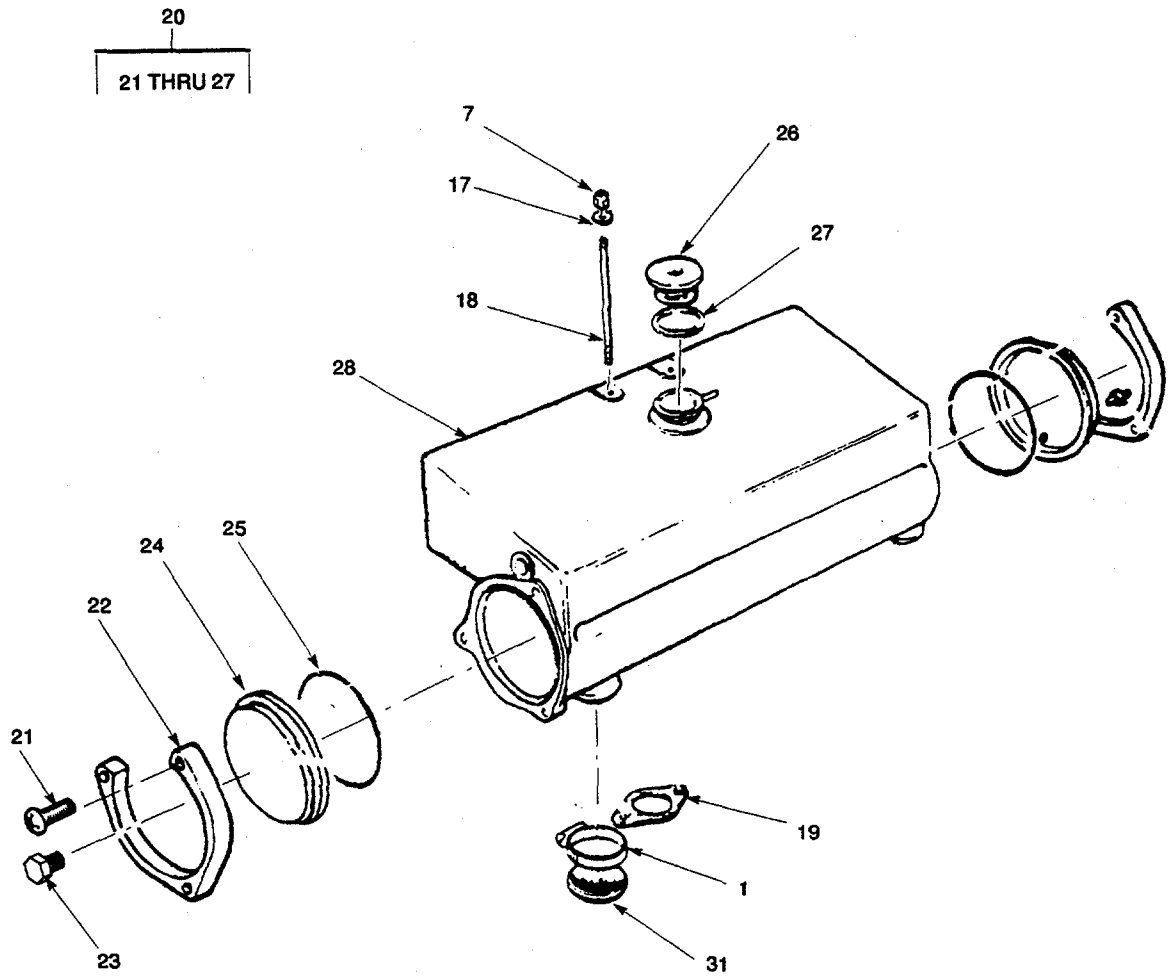

Figure 35. Heat Exchange / Header Tank (Sheet 2 of 2).

SECTION II

TM5-1940-277-20P

(1) ITEM NO	(2) SMR CODE	(3) CAGEC	(4) PART NUMBER	(5) DESCRIPTION AND USABLE ON CODES(UOC)	(6) QTY
GROUP 10 COOLING SYSTEM					
FIG. 35 HEAT EXCHANGER/HEATER TANK					
1	PAOZZ	96906	MS35842-13	.CLAMP, HOSE.....	6
2	PAOZZ	U2340	16122	.HOSE, RUBBER 1-3/4 IN ID, 2-1/2 IN LG	3
3	XDOZZ	U2340	15331	.ELBOW, CONNECTOR.....	1
4	XDOZZ	97403	13226E0712	.HOSE, PREFORMED.....	1
UOC: DLF					
5	PAOZZ	U2340	58065	.SCREW, CAP, HEXAGON H M8,.....8MMX18MM LG	4
6	PAOZZ	96906	MS35340-45	.WASHER, LOCK 5/16IN.....	4
7	PAOZZ	U2340	55221	.NUT, SELF-LOCKING, HE 5/16 IN UNF,.....	3
NYLOC.....					
8	XDOZZ	U2340	66248	.SCREW, CAP, HEXAGON H 5/16 IN UNF, 7/	3
8 IN LG.....					
9	PAOZZ	U2340	59060	.WASHER, FLAT 5/16 IN ID	3
10	XDOZZ	U2340	12105	.BRACKET, ANGLE HEAT EXCHANGER	1
11	XBOZZ	U2340	12101	.BRACKET, HEAT EXCHANGER,	1
INTERMEDIATE.....					
12	XBOZZ	U2340	59104	.WASHER, SPACER	1
13	PAOZZ	96906	MS35338-332	.SCREW, CAP HEX HEAD.....	1
14	XDOZZ	U2340	12100	.BRACKET, HEAT EXCHANGER SUPPORT RH.	1
15	XDOZZ	U2340	19896	.BRACKET, MOUNTING	1
16	XDOZZ	U2340	48030	.SUPPORT, HEAT EXCHANGER & LIFTING.....	1
EYE.....					
17	PAOZZ	96906	MS27183-11	..WASHER, FLAT 5/16 IN.....	2
18	PAOZZ	U2340	57820	..STUD, PLAIN 5/16 IN UNC UNF, 5-1/8 IN	2
LG					
19	PAOZZ	U2340	50030	.GASKET PART OF KIT P/N 693F6008GAA.....	1
20	PAOOO	U2340	10007	.HEAT EXCHANGER.....	1
21	PAOZZ	U2340	11062	..SCREW, CAP, SOCKET HE AD	6
22	XDOZZ	U2340	11063	..RING, COVER RETAINER	1
23	XDOZZ	U2340	100061	..PLUG, 1/4IN BSPT	2
24	XDOZZ	U2340	10070	..COVER, END	1
25	PAOZZ	U2340	10050	..PACKING, PREFORMED 5 IN	1
26	PAOZZ	U2340	10061	..CAP, PRESSURE XCHANGER, 7 PSI	1
27	PAOZZ	U2340	50130	..GASKET PART OF KIT P/N 693F6008GAA ...	1
28	XAOZZ	U2340	11162	.CASING, HEADERTANK ER FOR ENGINE	1
USCSBMK2.....					
29	XBOZZ	U2340	31000	.HOSE, PVC 5/16 IN BORE, 3 FT LG.....	1
30	XDOZZ	U2340	15395	.CLIP, HOSE SUPPORT	1
31	XDOZZ	97403	13226E0714	.CAP, PREFORMED 1.75 IN	1
UOC: DLF					

END OF FIGURE

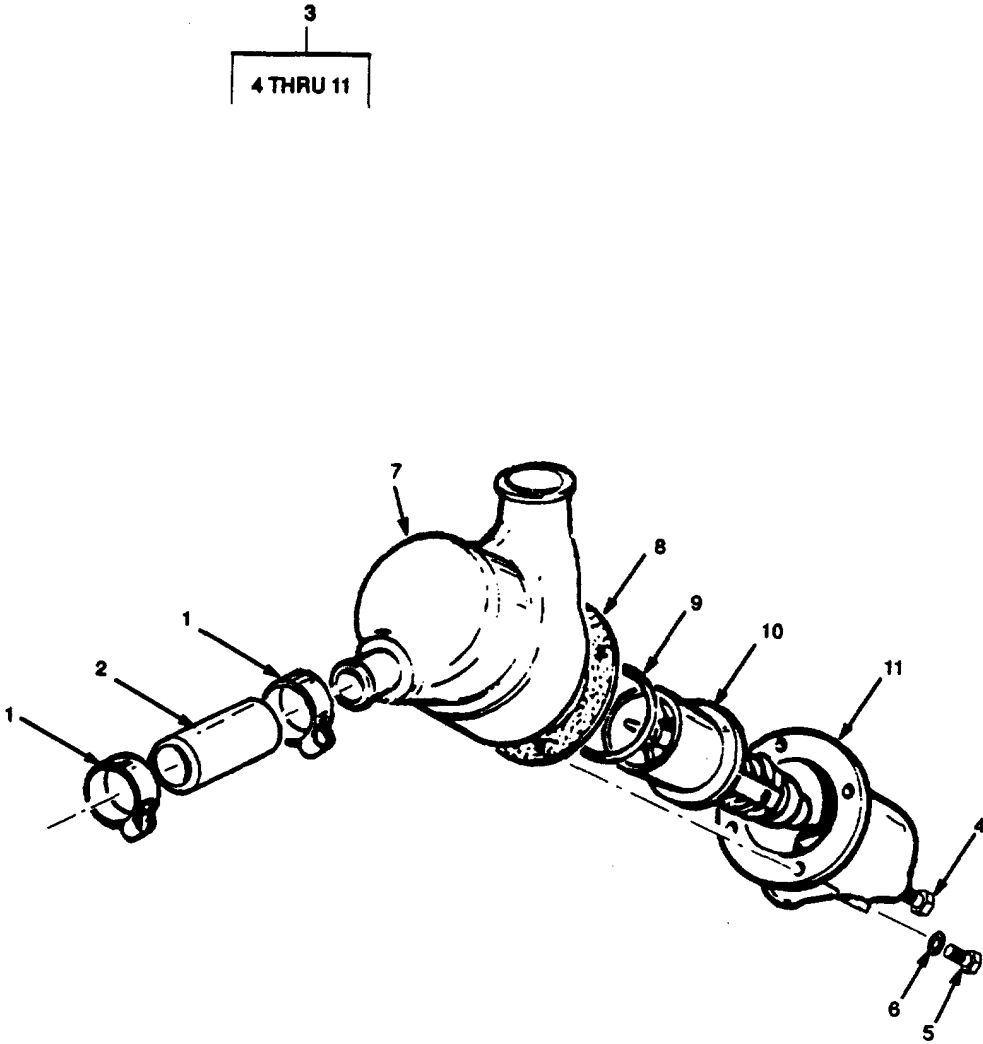

Figure 36. Thermostat Assembly.

SECTION II

TM5-1940-277-20P

(1) ITEM NO	(2) SMR CODE	(3) CAGEC	(4) PART NUMBER	(5) DESCRIPTION AND USABLE ON CODES(UOC)	(6) QTY
-------------------	--------------------	--------------	-----------------------	---	------------

GROUP 10 COOLING SYSTEM

FIG. 36 THERMOSTAT ASSEMBLY

1	PAOZZ	96906	MS35842-12	..CLAMP, HOSE	2
2	PAOZZ	U2340	16127	..HOSE, RUBBER 1-1/4 IN ID, 2-1/2 IN LG.	1
3	PBOOO	U2340	10110	..THERMOSTAT ASSY	1
4	XDOZZ	U2340	11059	..PLUG, BRONZE.....	1
5	PAOZZ	U2340	11061	..SCREW, CAP, HEXAGON H M6, 6MM, 25MM . LG, COARSE	4
6	PAOZZ	96906	MS35340-44	..WASHER, LOCK 1/4 IN.....	4
7	XAOZZ	U2340	11176	..HOUSING, THERMOSTAT	1
8	PAOZZ	U2340	11056	..GASKET THERMOSTAT HOUSING	1
9	PAOZZ	U2340	11060	..PACKING, PREFORMED RUBBER	1
10	PAOZZ	U2340	11057	..THERMOSTAT, FLOW CON.....	1
11	XAOZZ	U2340	11058	..HOUSING, LOWER.....	1

END OF FIGURE

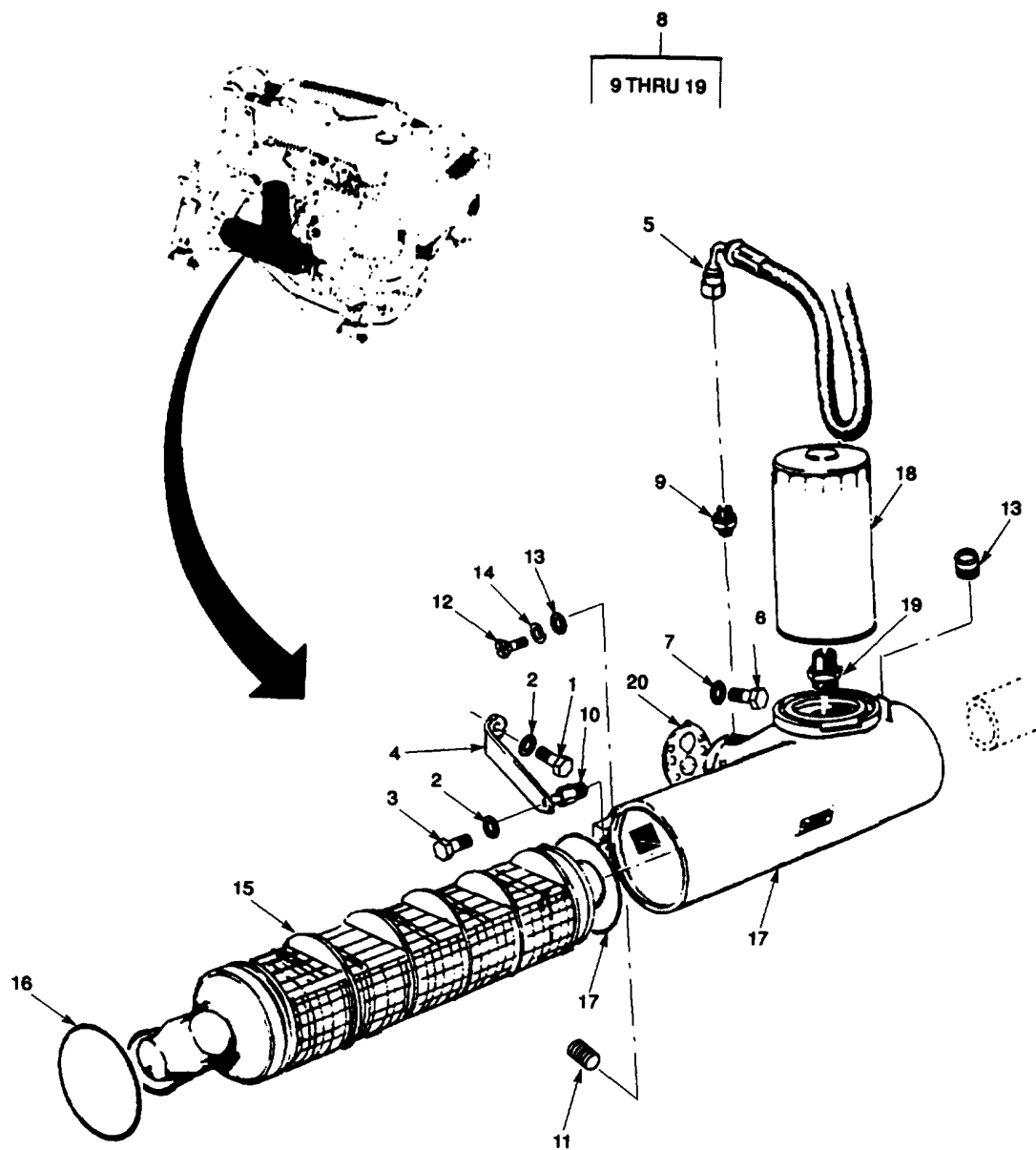

Figure 37. Oil Cooler and Oil Filter.

SECTION II

TM5-1940-277-20P

(1) ITEM NO	(2) SMR CODE	(3) CAGEC	(4) PART NUMBER	(5) DESCRIPTION AND USABLE ON CODES(UOC)	(6) QTY
GROUP 10 COOLING SYSTEM					
FIG. 37 OIL COOLER AND OIL FILTER					
1	XDOZZ	U2340	57355	.SCREW, CAP, HEXAGON H 3/8 IN UNC, 7/ 8 IN LG.....	1
2	PAOZZ	96906	MS35340-46	.WASHER, LOCK 3/ 8N.....	1
3	PAOZZ	U2340	57354	.SCREW, CAP, HEXAGON H 3/8 IN UNC, 5/ 8 IN LG.....	1
4	XDOZZ	U2340	12005	.BRACKET, OIL COOLER STEADYING.....	1
5	XDOZZ	U2340	17030	.HOSE ASSEMBLY W/END FITTINGS	1
6	PAOZZ	U2340	57410	.BOLT, MACHINE 7/16 IN UNC, 1-1/2 IN LG	2
7	PAOZZ	96906	MS35340-48	.WASHER, LOCK 7/16 IN.....	2
8	PBOOO	U2340	10180	.COOLER ASSY, OIL	1
9	PAOZZ	U2340	13080	..ADAPTER MALE, 1/8 IN NPT, 1/4 IN BSP	1
10	PAOZZ	U2340	13046	..ADAPTER, REDUCING.....	1
11	XDOZZ	U2340	30085	..PLUG, PIPE SOCKET HD, 1/8 IN BSPT	2
12	PAOZZ	U2340	11126	..SCREW, MACHINE 5MM, 10 MM LG.....	2
13	PAOZZ	U2340	11128	..WASHER, FLAT 5MM	2
14	PAOZZ	U2340	2202/9	..WASHER, LOCK 5 MM	2
15	PBOZZ	U2340	10182	..HEAD, OIL COOLER R	1
16	PAOZZ	U2340	10183	..PACKING, PREFORMED RUBBER O RING.....	2
17	XAOZZ	U2340	11163	..BODY, ENGINE OIL COOLER	1
18	PAOZZ	U2340	46547	..FILTER ELEMENT, FLUI.....	1
19	PAOZZ	U2340	13184	..ADAPTER, RETAINING	1
20	PAOZZ	U2340	50050	.GASKET	1

END OF FIGURE

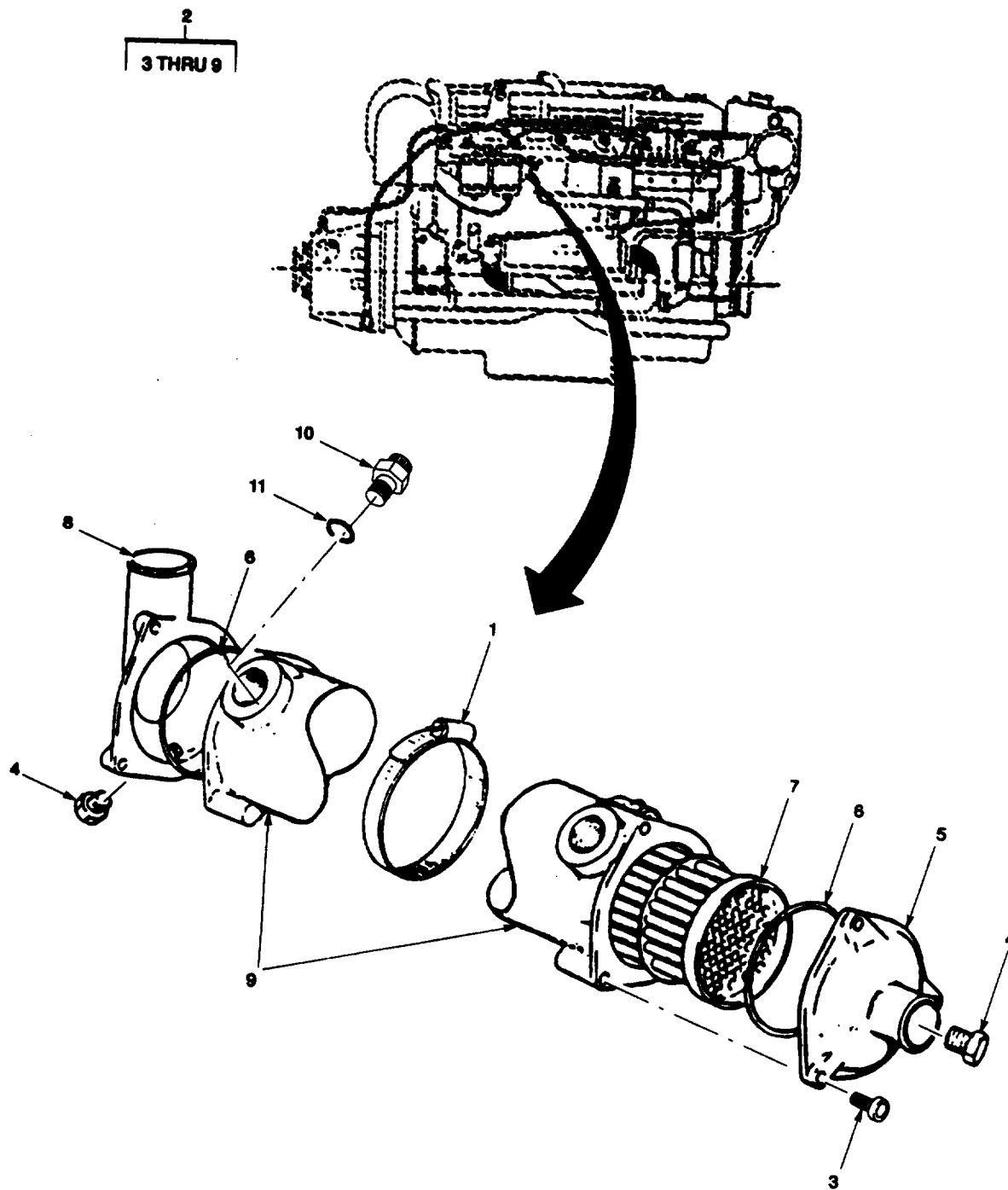

Figure 38. Gearbox Oil Cooler.

SECTION II

TM5-1940-277-20P

(1)	(2)	(3)	(4)	(5)	(6)
ITEM	SMR		PART		
NO	CODE	CAGEC	NUMBER	DESCRIPTION AND USABLE ON CODES(UOC)	QTY

GROUP 10 COOLING SYSTEM

FIG. 38 GEARBOX OIL COOLER

1	XDOZZ	96906	NS35842-15	.CLAMP, HOSE 4INSS ONLY USED ON MK1 MODIFIED..... UOC: DLF	1
2	PBOOZ	U2340	10149	.CODLER, OIL VEHICULA	1
3	XDOZZ	U2340	11164	..SCREW, CAP SOCKET HEAD, M6X30.....	6
4	XDOZZ	U2340	100061	..PLUG, BLANKING 1 1/4 IN. BSPT	1
5	PBOZZ	U2340	10153	..CAP, END, OIL 1 1/4 IN. STRAIGHT.....	1
6	PAOZZ	U2340	10171	..PACKING, PREFORMED 3 IN RUBBER O-..... RING	2
7	PBOZZ	U2340	10151	..CORE ASSEMBLY FLUID OIL COOLER	1
8	PBOZZ	U2340	10152	..CAP END, 90 DEGREE	1
9	XDOZZ	U2340	11171	..HOUSING, GEARBOX OIL COOLER	1
10	XDOZZ	U2340	13110	.ADAPTER	1
11	XDOZZ	U2340	58500	.SEAL.....	1

END OF FIGURE

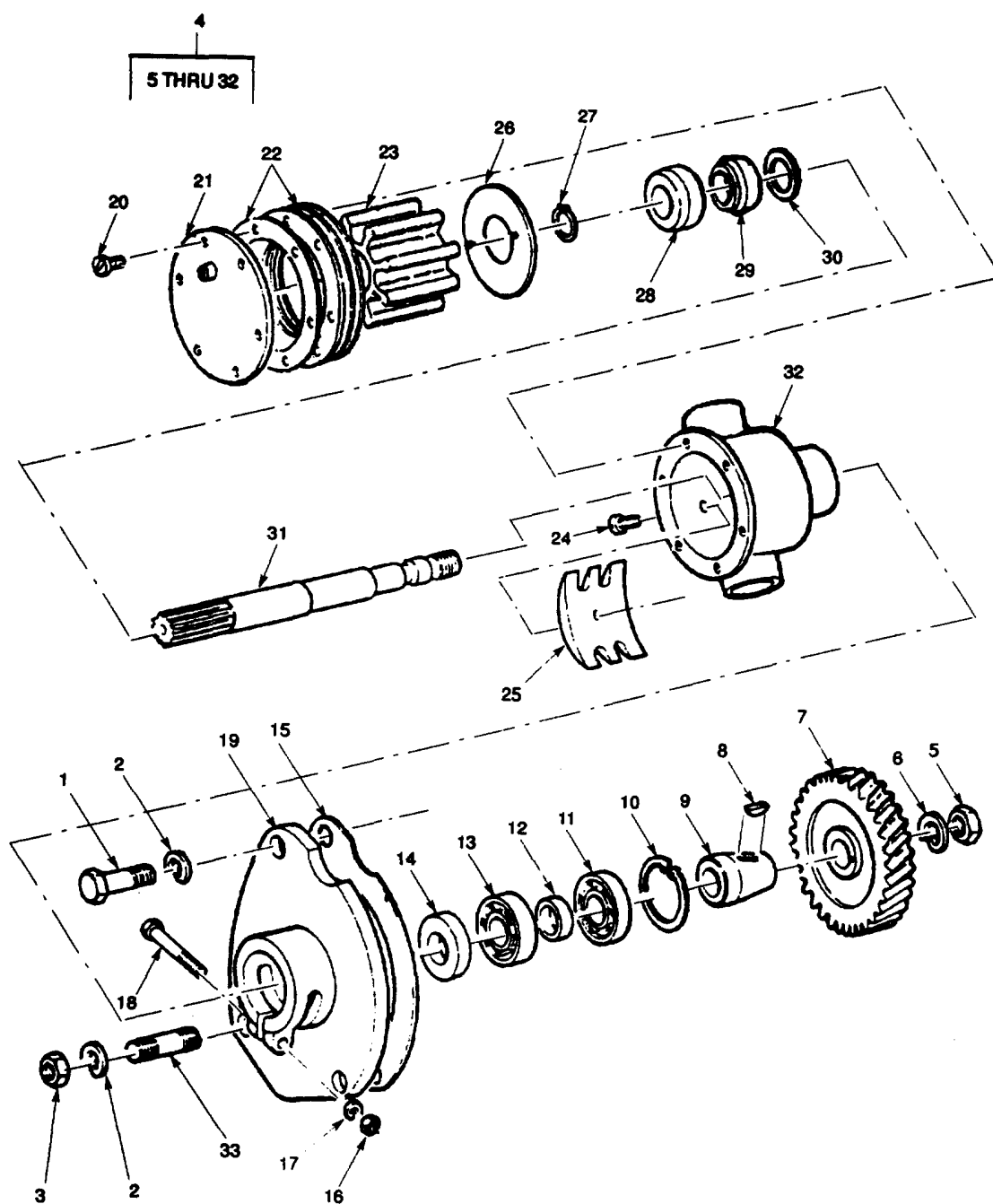

Figure 39. Sea Water Pump.

SECTION II

TM5-1940-277-20P

(1) ITEM NO	(2) SMR CODE	(3) CAGEC	(4) PART NUMBER	(5) DESCRIPTION AND USABLE ON CODES(UOC)	(6) QTY
GROUP 10 COOLING SYSTEM					
FIG. 39 SEA WATER PUMP					
2	PAOZZ	96906	MS35340-46	..WASHER, LOCK HEAVY, 3/8 IN.....	3
3	PAOZZ	96906	MS51972-3	..NUT, PLAIN, HEXAGON 3/8 IN UNF.....	1
4	XDOOO	U2340	19981	..PUMP, COOLING SYST. JABSCO 1 IN.....	1
5	XDOZZ	U2340	11074	..NUT.....	1
6	XDOZZ	U2340	11073	..WASHER, SPRING	1
7	XAOZZ	U2340	11072	..GEAR, JABSCO DRIVE	1
8	XDOZZ	U2340	11076	..KEY, WOODRUFF	1
9	XDOZZ	U2340	11077	..SLEEVE	1
10	XDOZZ	U2340	11075	..RING, RETAINING	1
11	XDOZZ	U2340	11079	..BEARING, BALL	1
12	XDOZZ	U2340	11081	..SPACER, BEARING	1
13	XDOZZ	U2340	11080	..BEARING, BALL.....	1
14	XDOZZ	U2340	11084	..SEAL, JABSCO PUMP.....	1
15	XDOZZ	U2340	50040	..GASKET 1 PART OF KIT P/N 693F6008GAA	1
16	XDOZZ	U2340	11078	..NUT, PLAIN, HEXAGON	1
17	XDOZZ	U2340	11082	..WASHER, SPRING	1
18	XDOZZ	U2340	11071	..BOLT, MACHINE, HEX HD.....	1
19	XAOZZ	U2340	11083	..HOUSING, BEARING.....	1
20	PAOZZ	U2340	11068	..SCREW, END COVER.....	6
21	PAOZZ	U2340	15015	..COVER PLATE ACCESS PART OF KIT P/N 15026	1
22	PAOZZ	U2340	15019	..GASKET PART OF KIT P/N 15026	1
23	PAOZZ	U2340	15025	..IMPELLER, PUMP, CENTR PART OF KIT..... P/N 15026	1
24	PAOZZ	U2340	11069	..SCREW, CAM JABSO MP PART OF KIT	1
25	PAOZZ	U2340	11070	..CAM, JABSO PUMP PART OF KIT P/N..... 15026	1
26	PAOZZ	U2340	15014	..PLATE, WEAR PART OF KIT P/N 15026.....	1
27	XDOZZ	U2340	1902/31/SP1700-6 2	..RING, RETAINING	1
28	XDOZZ	U2340	11089	..SEAL, ASSY, JABSCO.....	1
29	XDOZZ	U2340	11087/11088	..SEAT, SEAL JABSCO	1
30	XDOZZ	U2340	11085	..SLINGER, JABSCO PUMP	1
31	XDOZZ	U2340	11090	..SHAFT, JABSCO PUMP	1
32	XDOZZ	U2340	11086	..BODY, JABSCO PUMP	1
33	PAOZZ	U2340	57855	..STUD, PLAIN	1
	XDOZZ	U2340	15026	KIT, IMPELLER. AND WEARPLATES.....	1
				CAM, JABSO PUMP (1) 39-25	
				COVER PLATE ACCESS (1) 39-21	
				GASKET (1) 39-22	
				IMPELLER, PUMP, CENTR (1) 39-23	
				PLATE, WEAR (1) 39-26	
				SCREW, CAM JABSO (1) 39-24	

END OF FIGURE

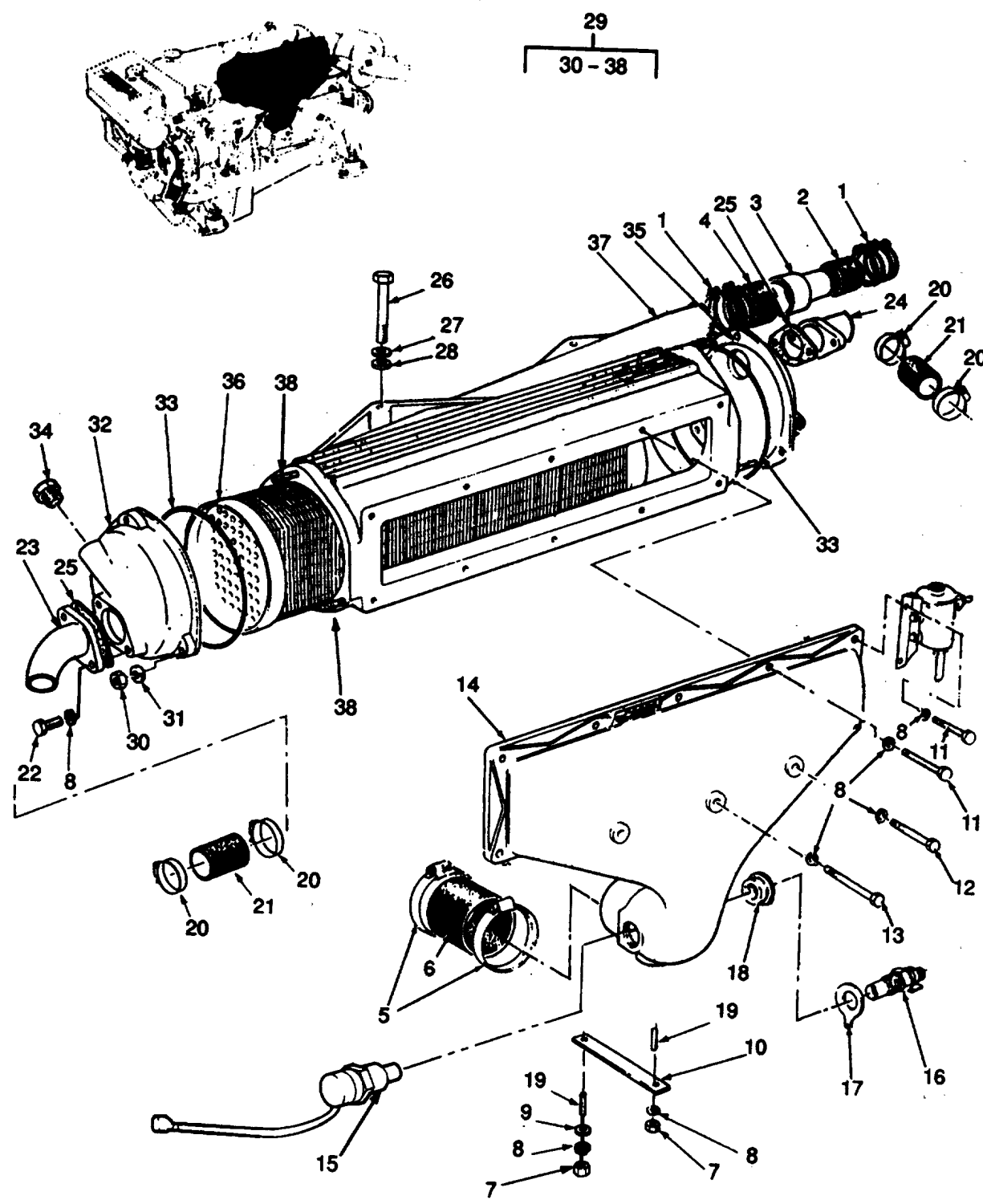

Figure 40. Intercooler.

SECTION II

TM5-1940-277-20P

(1) ITEM NO	(2) SMR CODE	(3) CAGEC	(4) PART NUMBER	(5) DESCRIPTION AND USABLE ON CODES(UOC)	(6) QTY
GROUP 10 COOLING SYSTEM					
FIG. 40 INTERCOOLER					
1	PAOZZ	96906	MS35842-13	CLAMP, HOSE PART OF KIT P/N 693F6008GAA.....	2
2	PAOZZ	U2340	46523	.HOSE PART OF KIT P/N 693F6008GAA.	1
3	XDOZZ	U2340	49234	.ADAPTER, HOSE TURBOCHARGER TO INTERCOOLER.....	1
4	PAOZZ	U2340	46524	.HOSE PART OF KIT P/N 693F6008GAA.	1
5	PAOZZ	96906	MS35842-14	.CLAMP, HOSE PART OF KIT P/N 693F6008GAA.....	2
6	PAOZZ	U2340	49312	.HOSE PART OF KIT P/N 693F6008GAA..	1
7	XDOZZ	U2340	55220	.NUT, PLAIN, HEXAGON 5/16 IN UNF.....	2
8	PAOZZ	96906	M5S35340-45	.WASHER, LOCK 5/16 IN.....	2
9	XDOZZ	U2340	59060	.WASHER, FLAT.....	1
10	XBOZZ	U2340	49121	.BRACKET, INLET MANIFOLD TO DUCT.....	1
11	PAOZZ	U2340	57258	.BOLT, MACHINE 5/16 IN UNC, 1 IN LG.....	5
12	PAOZZ	U2340	57271	.SCREW, CAP, HEXAGON H 5/16 IN UNC, 2 1/4 IN LG.....	2
13	PAOZZ	U2340	57272	.BOLT, MACHINE 5/16 IN UNC, 2-3/4 IN LG.....	1
14	PBOZZ	U2340	49125	.DUCT, INTERCOOLER TO INTAKE MANIFOLD.....	1
15	XDOZZ	U2340	36315	.SWITCH, TEMPERTURE.....	1
16	PAOZZ	63632	1854090	.THERMOSTAT, COOLER PREHEATER.....	1
17	PAOZZ	U2340	40520	.PLATE, EARTHING THERMOSTART.....	1
18	PAOZZ	U2340	40510	.ADAPTOR, THERMOSTART INSULATING.....	1
19	XDOZZ	U2340	49035	.STUD, PLAIN 1-1/8 IN DIA, 1 END UNF,..... 2 END UNC.....	2
20	PAOZZ	96906	MS35842-12	.CLAMP, HOSE.....	4
21	PAOZZ	U2340	16121	.HOSE 1-1/4 IN IDX4-1/2 IN LG.....	2
22	XDOZZ	96906	MS35307-333	.BOLT, MACHINE 5/16 IN UNC, 7/8 IN LG.....	4
23	XDOZZ	U2340	19892	..PIPE, METALLIC 1.25 IN S.S..... FLANGED USED ONLY ON P/N 19978.....	1
24	XDOZZ	U2340	15366	..PIPE, METALLIC 1.25 IN S.S..... FLANGED USED ONLY ON P/N 19978.....	1
25	PAOZZ	U2340	50141	.GASKET PART OF KIT P/N 693F6008GAA.....	2
26	PAOZZ	U2340	57427	.BOLT, MACHINE 7/16 IN UNC, 2-3/4 IN LG.....	2
27	PAOZZ	96906	MS35340-48	.WASHER, LOCK 7/16 IN.....	2
28	PAOZZ	U2340	59062	.WASHER, FLAT 7/16 IN.....	2
29	XDOOO	U2340	19978	.INTERCOOLER ASSY..... UOC: DLF	1
30	PAOZZ	U2340	55380	..NUT, PLAIN, HEXAGON 3/8 IN UNC.....	6
31	PAOZZ	96906	MS35340-46	..WASHER, LOCK 3/8 IN.....	6
32	XDOZZ	U2340	19925	..COVER, END WITH BLEED CONNECTION..... USED ONLY ON P/N 19978..... UOC: DLF	1
33	PAOZZ	U2340	49114	..PACKING, PREFORMED INTERCOOLER.....	2
34	PAOZZ	U2340	100060	..PLUG, PIPE AIN, 1/4 IN NPT.....	1
35	XDOZZ	U2340	49113	..COVER, END INTERCOOLER.....	2
36	PBOZZ	U2340	49111	..TUBESTACK, INTERCOOLER.....	1
37	XAOZZ	U2340	49112	..CASING, INTERCOOLER.....	1

SECTION II TM5-1940-277-20P

(1) ITEM NO	(2) SMR CODE	(3) CAGEC	(4) PART NUMBER	(5) DESCRIPTION AND USABLE ON CODES(UOC)	(6) QTY
-------------------	--------------------	--------------	-----------------------	---	------------

38	XDOZZ	U2340	57803	..STUD, 3/8 UNC X1 5/8	1
----	-------	-------	-------	------------------------------	---

END OF FIGURE

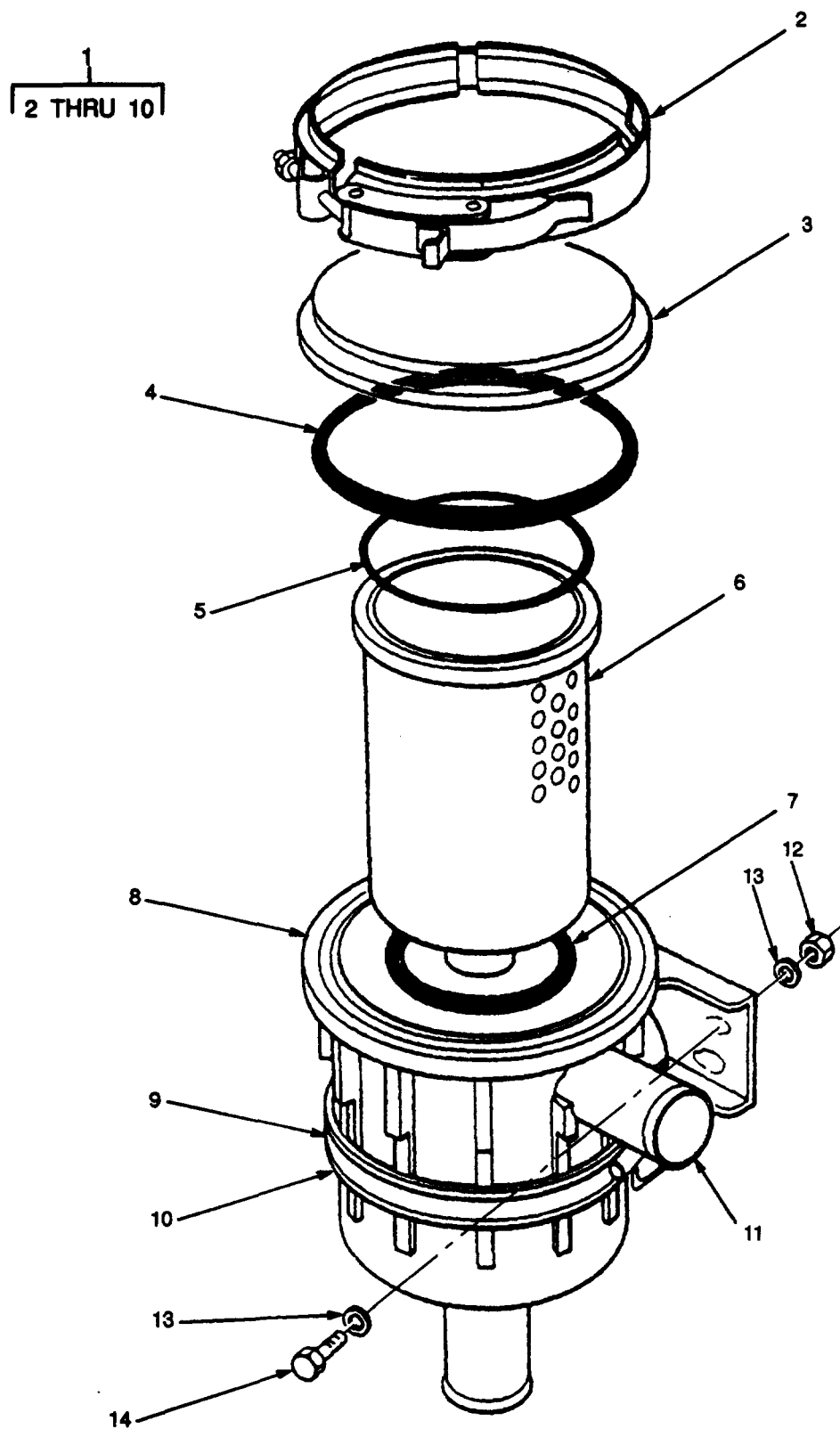

Figure 41. Raw Water Inlet Strainer, MK-1.

SECTION II

TM5-1940-277-20P

(1) ITEM NO	(2) SMR CODE	(3) CAGEC	(4) PART NUMBER	(5) DESCRIPTION AND USABLE ON CODES(UOC)	(6) QTY
-------------------	--------------------	--------------	-----------------------	---	------------

GROUP 10 COOLING SYSTEM

FIG. 41 RAW WATER INLET STRAINER

1	XDOOO	97403	13226E0621	FILTER, FLUID	1
				UOC: DLF	
2	XDOZZ	U2340	19833	.CLAMP, V.....	1
				UOC: DLF	
3	XDOZZ	U2340	19834	.COVER	1
				UOC: DLF	
4	PAOZZ	U2340	19886	.O-RING	1
				UOC: DLF	
5	PAOZZ	02697	19837	.SEAL, NONMETALLIC RO	1
				UOC: DLF	
6	XDOZZ	U2340	19836	.STRAINER ELEMENT.....	1
				UOC: DLF	
7	PAOZZ	U2340	19839	.PACKING, PREFORMED.....	1
				UOC: DLF	
8	XDOZZ	U2340	19835	.FILTER BODY, FLUID.....	1
				UOC: DLF	
9	XDOZZ	U2340	19976	.CLAMP, HOSE	1
				UOC: DLF	
10	XDOZZ	U2340	19977	.RUBBER STRIP	1
				UOC: DLF	
11	XDOZZ	U2340	19838	BRACKET, MOUNTING	1
				UOC: DLF	
12	XDOZZ	U2340	19968	NUT.....	4
				UOC: DLF	
13	XDOZZ	U2340	19961	WASHER, FLAT.....	4
				UOC: DLF	
14	XDOZZ	U2340	17508	SETSCREW	4
				UOC: DLF	

END OF FIGURE

1
2 THRU 7

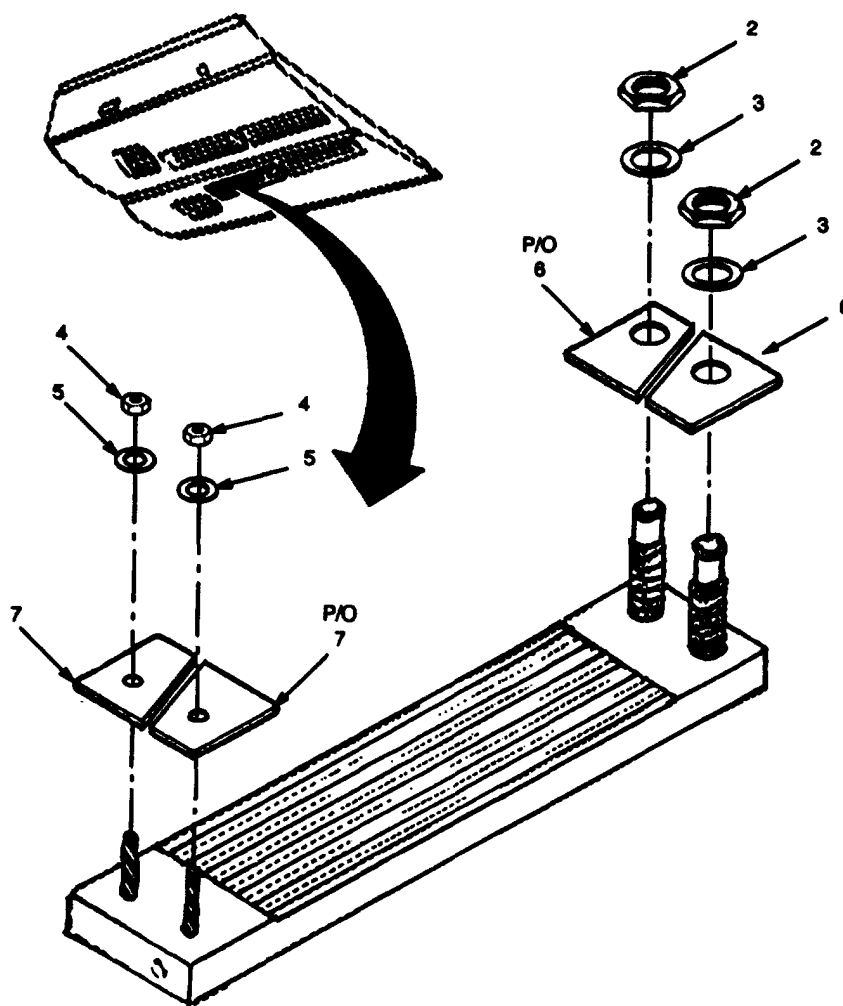

Figure 42. Keel Cooler MK-2

SECTION II

TM5-1940-277-20P

(1) ITEM NO	(2) SMR CODE	(3) CAGEC	(4) PART NUMBER	(5) DESCRIPTION AND USABLE ON CODES(UOC)	(6) QTY
-------------------	--------------------	--------------	-----------------------	---	------------

GROUP 10 COOLING SYSTEM

FIG. 42 KEEL COOLER MK-2

1	PAOZZ	97403	13226E0491	KEELCOOLER 41 IN, 8 TOOTH, U-FLOW, ALUMINUM	1
				UOC: DVU	
2	PAOZZ	16630	10426000-23	.NUT, PLAIN, HEXAGON 1.5-11.5 NPS, ALUMINUM ALLOY	2
				UOC: DVU	
3	PAOZZ	88044	AN960PD3016	.WASHER, FLAT .096 IN THICK, ALUMINUM ALLOY.....	2
				UOC :DVU	
4	PAOZZ	16630	10426000-26	.NUT, PLAIN, HEXAGON 5/8-11	2
				UOC: DVU	
5	XDOZZ	88044	AN960D-1016	.WASHER, FLAT 5/8 IN ID, .060 IN THICK, ALUMINUM ALLOY	2
				UOC :DVU	
6	PAOZZ	16630	10426000-20	.GASKET SET 4 IN X 7.751 IN X .25 IN THICK, 60 DURO	1
				UOC: DVU	
7	PAOZZ	16630	10426000-19	.GASKET SET 3 IN X 7.75 IN X .25 IN THICK, 60 DURO	1
				UOC: DVU	

END OF FIGURE

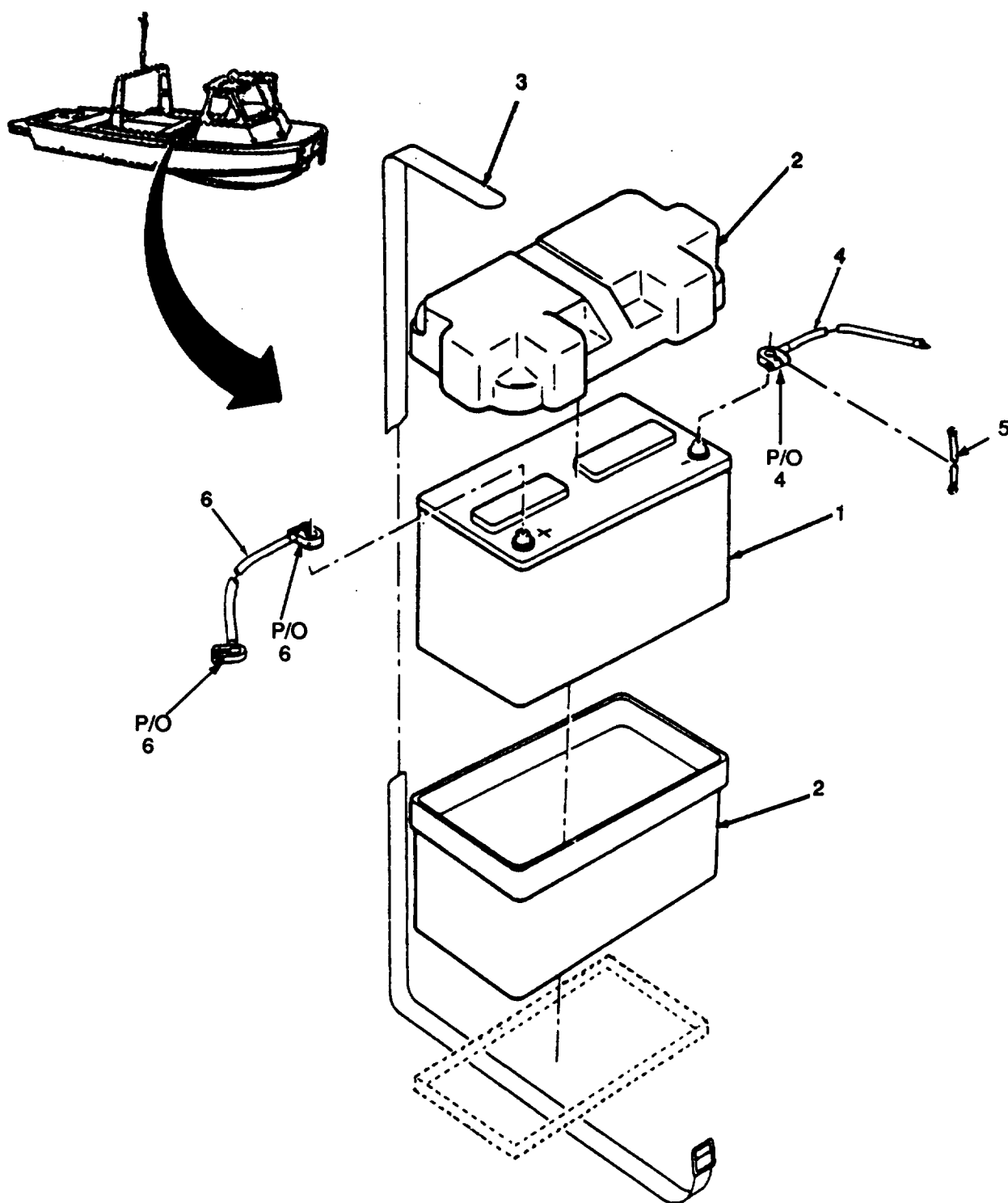

Figure 43. Batteries and Cables.

SECTION II

TM5-1940-277-20P

(1) ITEM NO	(2) SMR CODE	(3) CAGEC	(4) PART NUMBER	(5) DESCRIPTION AND USABLE ON CODES(UOC)	(6) QTY
GROUP 11 ELECTRICAL SYSTEM					
FIG. 43 BATTERIES AND CABLES					
1	XAOZZ	97403	13226E0320	BATTERY, STORAGE.....	1
2	PAOZZ	97403	13226E0398	BATTERY BOX PLASTIC, RED LID,..... INCLUDING STRAP	1
3	PAOZZ	2Y580	79-9997	.STRAP, RETAINING	1
4	PBOZZ	K3335	10-21-06	LEAD, STORAGE BATTER ISOLATOR TO PORT INNER BATTERY POS TERMINAL, 6FT... 6 IN LG.....	1
4	PBOZZ	K3335	10-21-12	LEAD, STORAGE BATTER PORT OUTER NEG . TERMINAL TO PORT ENGINE 9 FT 6 IN LG.....	1
4	PBOZZ	K3335	10-21-13	LEAD, STORAGE BATTER ISOLATOR TO STBD OUTER POS, 3 FT LG	1
4	PBOZZ	K3335	10-21-14	LEAD, STORAGE BATTER INTER-VEHICLE SOCKET TO STBD INNER NEG, 2 FT 31N LG....	1
5	PBOZZ	K3335	10-21-07	LEAD, STORAGE BATTER ISOLATOR TO PORT ENGINE, 13 FT 3 IN LG	1
5	XDOZZ	97403	13226E0273-3	LEAD, ELECTRICAL BATTERY, ISOLATOR TO STBD ENGINE, 9 FT LG	1
5	PBOZZ	K3335	10-21-09	LEAD, ELECTRICAL ISOLATOR TO INTER VEHICLE SOCKET, 10 IN LG.....	1
5	PBOZZ	K3335	10-21-10	LEAD, ELECTRICAL SOLENOID TO PORT..... INNER, 5 FT LG	1
5	PBOZZ	K3335	10-21-11	LEAD, ELECTRICAL GROUND, PORT TO STBD ENGINE, 9 FT 9 IN LG	1
5	PBOZZ	K3335	10-21-15	LEAD, ELECTRICAL SOCKET TO..... STBD. ENGINE 7 FT 3 IN LONG.....	1
5	PBOZZ	K3335	10-21-17	LEAD, ELECTRICAL ISOLATOR TO..... PARALLELING SOLENOID, 2 FT 6 IN LG.....	1
6	PBOZZ	K3335	10-21-16	LEAD, STORAGE BATTER STBD, INNER..... BATTERY POS TO OUTER BATTERY NEG, 1 FT 9 IN LG.....	1

END OF FIGURE

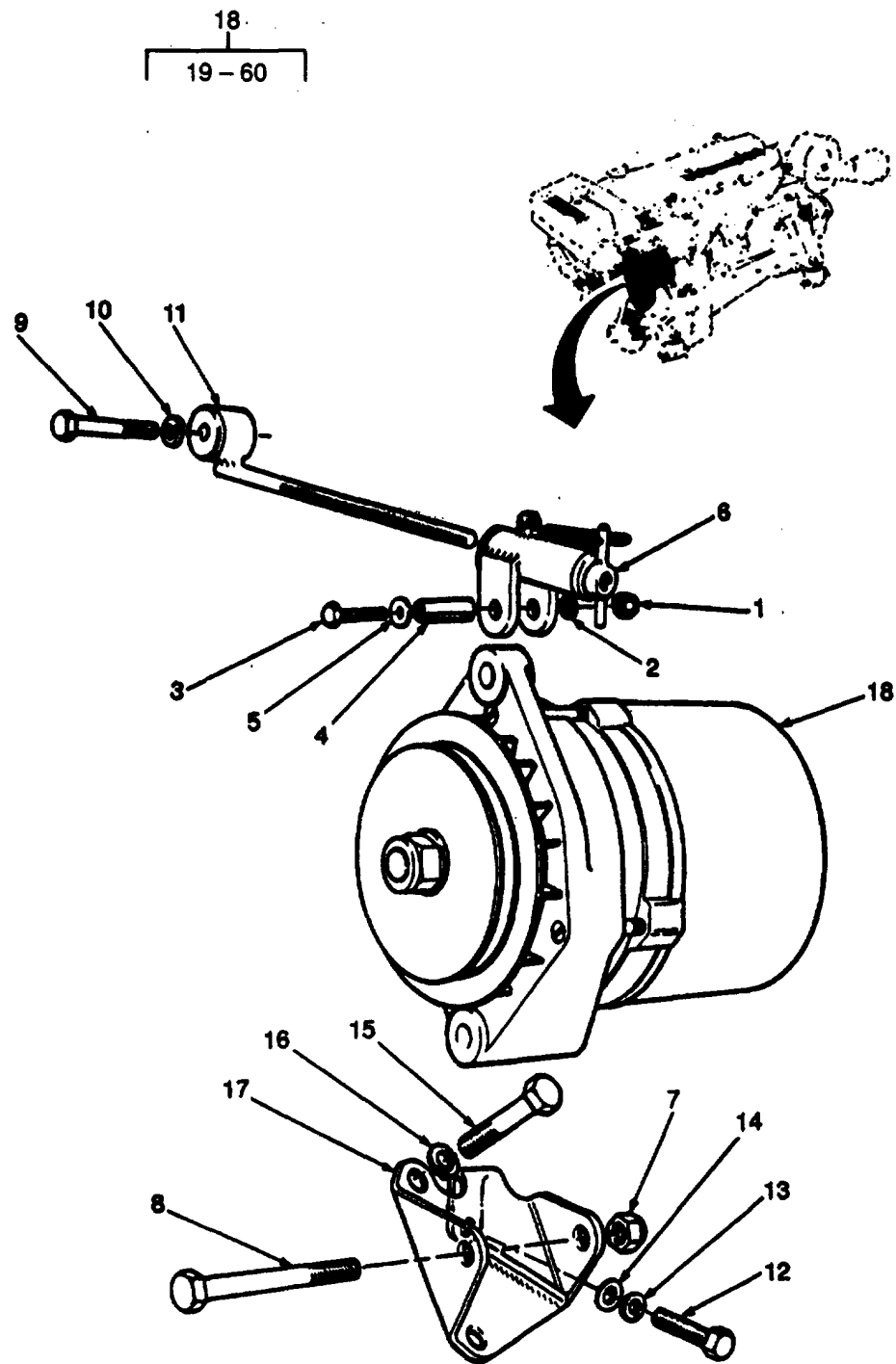

Figure 44. AC5 Alternator and Support Bracket (Sheet 1 of 3).

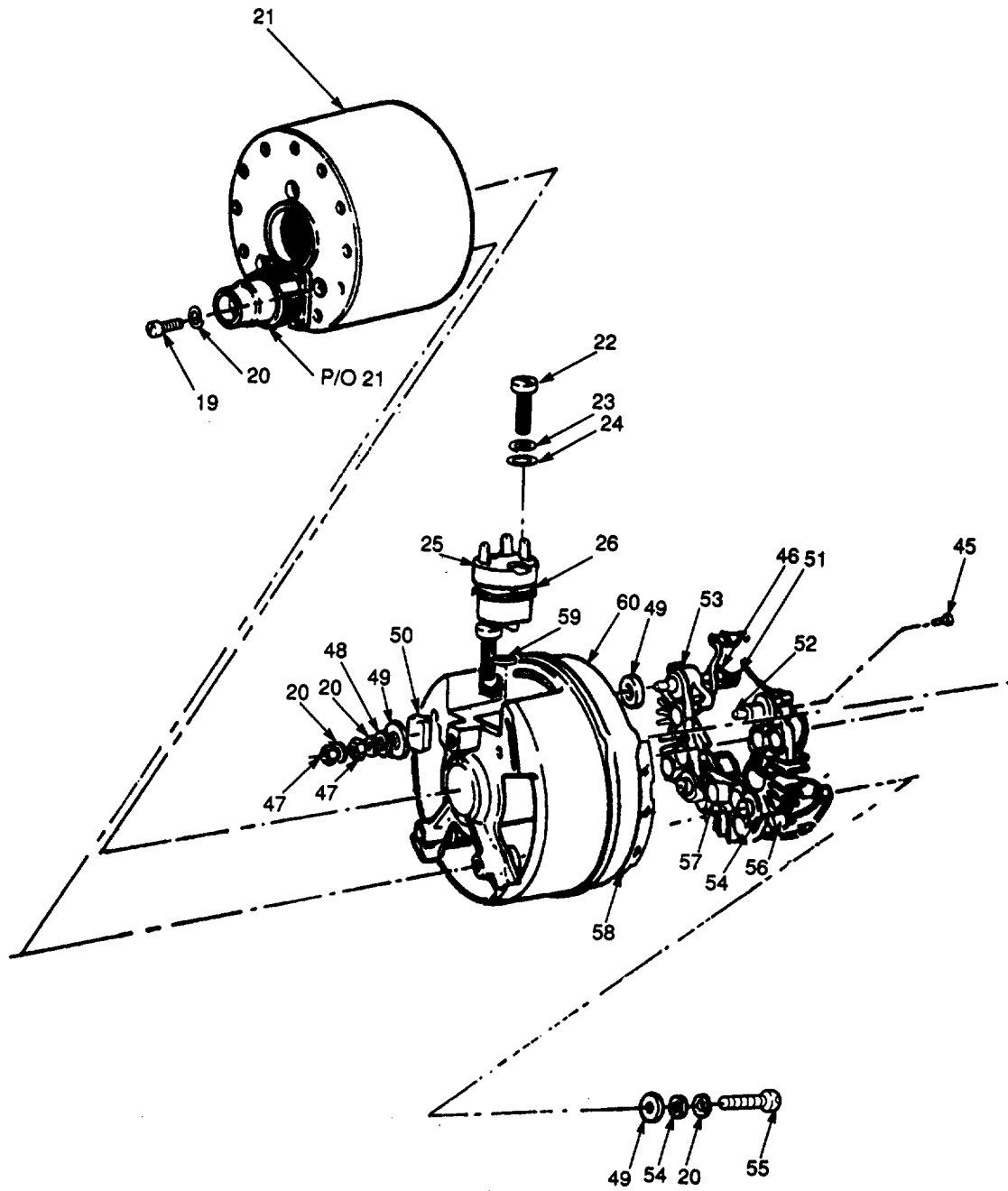

Figure 44. AC5 Alternator and Support Bracket (Sheet 2 of 3).

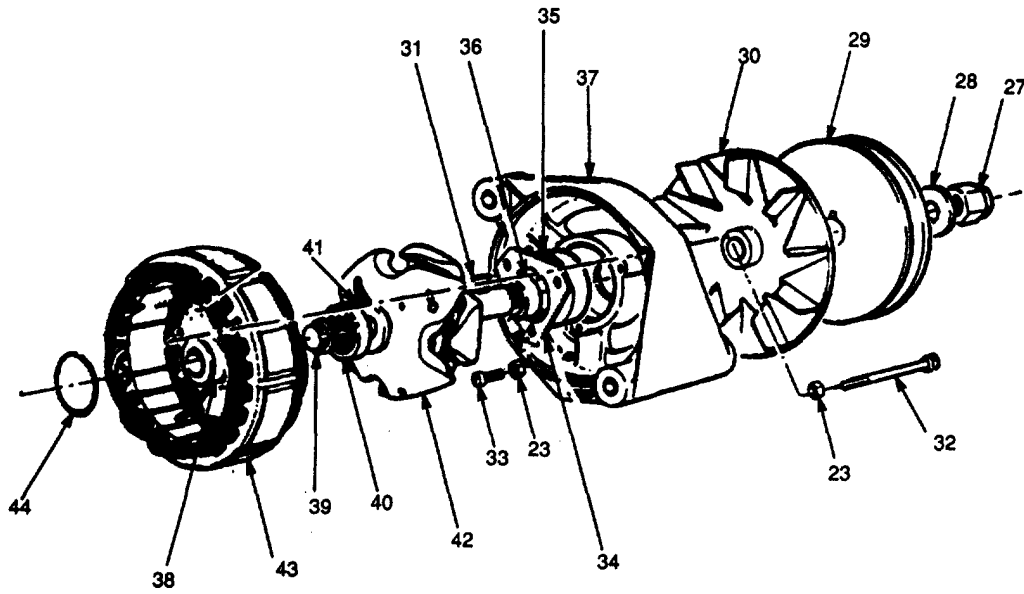

Figure 44. AC5 Alternator and Support Bracket (Sheet 3 of 3).

SECTION II

TM5-1940-277-20P

(1) ITEM NO	(2) SMR CODE	(3) CAGEC	(4) PART NUMBER	(5) DESCRIPTION AND USABLE ON CODES(UOC)	(6) QTY
GROUP 11 ELECTRICAL SYSTEM					
FIG. 44 AC5 ALTERNATOR AND SUPPORT BRACKET					
1	PAOZZ	U2340	55209	.NUT, SELF-LOCKING, HE NYLOC, 2BA	1
2	XDOZZ	96906	MS27183-7	THREAD.....	1
3	PAOZZ	U2340	56200	.WASHER, FLAT 3/ 16 IN	1
4	XDOZZ	96906	MS16562-267	.SCREW, CAP, HEXAGON H 2 BA THREAD,	1
5	XDOZZ	U2340	59071	2 IN LG.....	1
6	PAOZZ	U2340	40053	.PIN, SPRING 3/8 IN DIA, 1-1/2 IN LG	1
7	PAOZZ	96906	MS21044N7	.WASHER, FLAT 3/6 IN	1
8	PAOZZ	U2340	56440	.BRACKET ASSY, ADJUST ALTERNATOR	1
9	PAOZZ	U2340	57270	.NUT, SELF-LOCKING, HE HEX, NYLOC, 7/	1
10	PAOZZ	96906	MS35340-45	16 IN. UNF	1
11	PAOZZ	U2340	40054	.BOLT, MACHINE 7/8 UNF 4 IN LG.....	1
12	XDOZZ	96906	MS35307-333	.BOLT, MACHINE 5/16 IN UNC, 2 IN LG	1
13	PAOZZ	96906	MS35340-45	.WASHER, LOCK.....	1
14	PAOZZ	96906	MS27183-11	.WASHER, FLAT 5/16 IN.....	1
15	PAOZZ	96906	MS35307-360	.SCREW, CAP, HEXAGON H 3/8 IN UNC, 1 IN ..	2
16	PAOZZ	96906	MS35340-46	LG	2
17	XDOZZ	U2340	40040	.WASHER, LOCK 3/8 IN.....	2
18	PAOFF	63632	1269730M	.BRACKET, ALTERNATOR	1
19	PBOZZ	U0041	5337-64C	.GENERATOR, ENGINE AC	1
20	PAOZZ	63632	5293-57	..SCREW FIXING	3
21	XDOZZ	63632	6220-351	..WASHER, LOCK.....	3
47	PAOZZ	U0041	NU10-11T	..COWL ASSEMBLY	1
				..NUT, PLAIN, HEXAGON MAIN TERMINAL..	2

END OF FIGURE

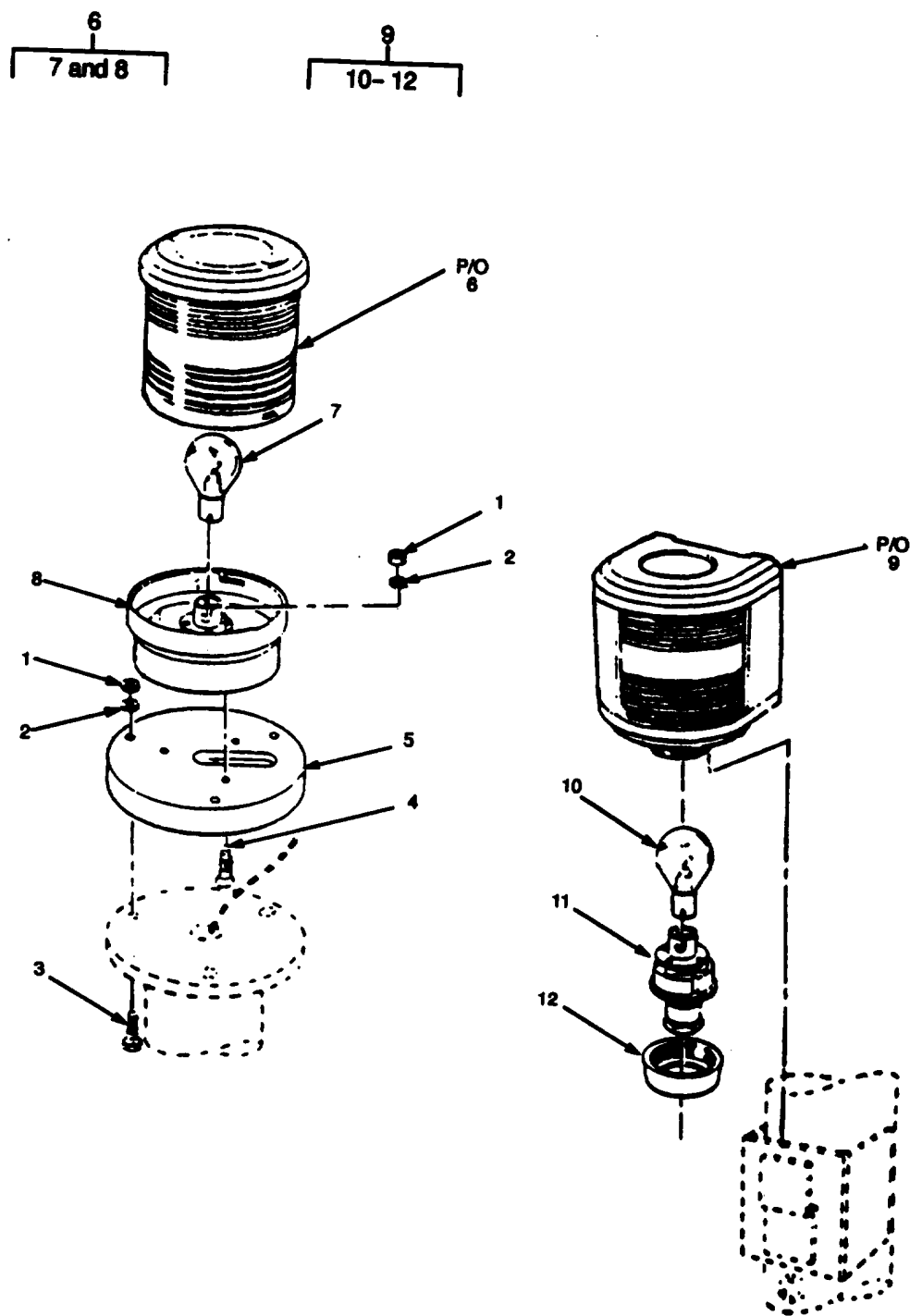

Figure 45. Navigation MK-1 (Sheet 1 of 2).

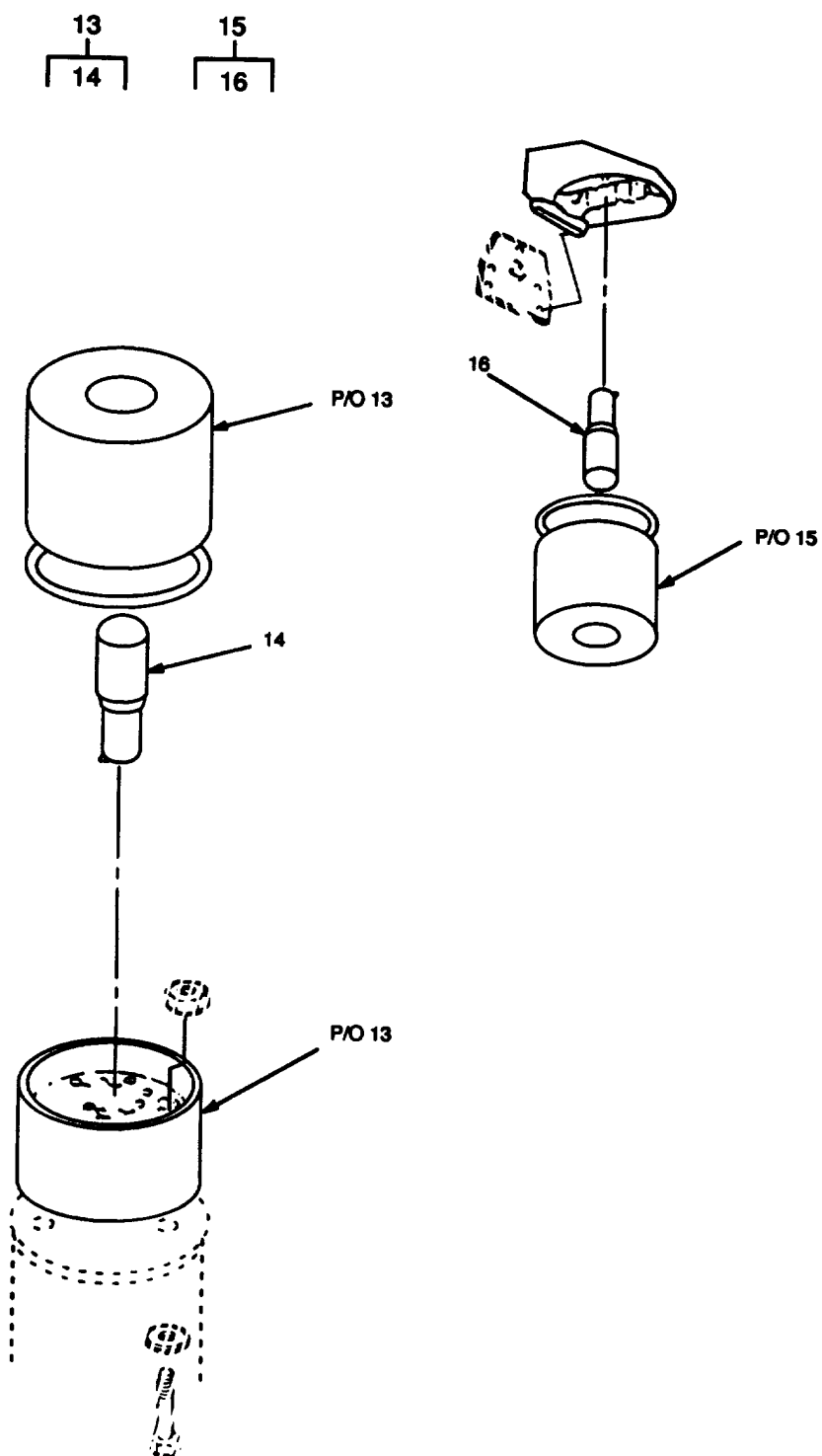

Figure 45. Navigation Lights MK-2 (Sheet 2 of 2).

SECTION II		TM5-1940-277-20P			
(1)	(2)	(3)	(4)	(5)	(6)
ITEM NO	SMR CODE	CAGEC	PART NUMBER	DESCRIPTION AND USABLE ON CODES(UOC)	QTY

GROUP 11 ELECTRICAL SYSTEM

FIG. 45 NAVIGATION LIGHTS
(MK-1 AND MK-2)

1	PAOZZ	K3335	52-04-05	.NUT, SELF-LOCKING, HE 5 MM UOC: DLF	3
2	PAOZZ	96906	MS27183-8	WASHER, FLAT..... UOC: DLF	3
3	PAOZZ	K3335	56-30-05	.BOLT, MACHINE 5 MM, 30 MM LG..... UOC: DLF	3
4	PAOZZ	K3335	56-25-05	.BOLT, MACHINE 5 MM/25 MM LG..... UOC: DLF	3
5	PAOZZ	K3335	35-42-01	..PAD MOUNTING ANCHOR LIGHT UOC: DLF	1
6	PAOZZ	D6046	33506-033	.LIGHT, NAVIGATIONAL, ANCHOR,..... PEDESTAL MTD, CLEAR LENS, 24V, 10 W UOC: DLF	1
7	PAOZZ	D6046	904-00006	..LAMP, INCANDESCENT 24V, 10 W UOC: DLF	2
8	PAOZZ	D6046	83037-002	..BASE ASSEMBLY..... UOC: DLF	1
9	PAOZZ	D6046	33501-003	.LIGHT, NAVIGATIONAL,..... UOC: DLF	1
9	PAOZZ	97403	13226E0366-2	.LIGHT, NAVIGATIONAL, STERN, BRACKET MTD, CLEAR LENS, 24V, 10W UOC: DLF	1
9	PAOZZ	97403	13226E0366-3	.LIGHT, NAVIGATIONAL, STERN, BRACKET MTD, YELLOW LENS, 24V, 10 W UOC: DLF	1
9	PAOZZ	D6046	33504-203	.LIGHT, NAVIGATIONAL, PORT, BRACKET MTD, RED LENS, 24V, 25W UOC DLF	1
9	PAOZZ	97403	13226E0366-5	.LIGHT, NAVIGATIONAL, STARBOARD,..... BRACKET MTD, GREEN LENS, 24V, 25W UOC: DLF	1
10	PAOZZ	D6308	2525U	..LAMP, INCANDESCENT STEAMING, PORT ... AND STARBOARD LIGHTS, 24V, 25W.....	1
10	PAOZZ	46576	375-24V-10W	..LAMP, INCANDESCENT	1
11	PAOZZ	D8863	Z02.257DF/439	..LAMPHOLDER BAYONET UOC: DLF	1
12	XAOZZ	D6046	958-00155	..COLLAR..... UOC: DLF	1
13	PAOZZ	97403	13226E0503	.LIGHT, NAVIGATIONAL, BASE MOUNTED,..... ANCHOR LIGHT, CLEAR LENDS, 24V, 25W.. UOC: DVU	1
14	PAOZZ	46576	375 24V 25W	..LAMP, INCANDESCENT 24V, 25 W	2
15	PAOZZ	97403	13226E0502-2	.LIGHT, NAVIGATIONAL, TOP MOUNTED, CLEAR LENS 24V, 10W, STERN LIGHT LOWER..... UOC: DVU	1
15	PAOZZ	46576	200 MT 24V 25W	.LIGHT, NAVIGATIONAL, TOP MOUNTED,	1

SECTION II

TM5-1940-277-20P

(1) ITEM NO	(2) SMR CODE	(3) CAGEC	(4) PART NUMBER	(5) DESCRIPTION AND USABLE ON CODES(UOC)	(6) QTY
15	PAOZZ	97403	13226E0502-3	MAST-HEAD, CLEAR LENS, 24V, 25W, (TOWING UOC: DVU	1
15	PAOZZ	97403	13226E0502-4	.LIGHT, NAVIGATIONAL, TOP MOUNTED, TOWING LIGHT, YELLOW LENS 24V, 10W, UOC: DVU	1
15	PAOZZ	97403	13226E0502-5	.LIGHT, NAVIGATIONAL, TOP MOUNTED, RED LENS, 24V, 25W, PORT SIDE, UOC: DVU	1
16	PAOZZ	46576	375-24V-10W	.LIGHT, NAVIGATIONAL, TOP MOUNTED, GREEN LENS, 24V, 25W, STARBOARD SIDE.. UOC: DVU	1
16	PAOZZ	46576	375 24V 25W	..LAMP, INCANDESCENT W/0502-3..... UOC: DVU	1
				..LAMP, INCANDESCENT	1

END OF FIGURE

SECTION II

TM5-1940-277-20P

(1) ITEM NO	(2) SMR CODE	(3) CAGEC	(4) PART NUMBER	(5) DESCRIPTION AND USABLE ON CODES(UOC)	(6) QTY
-------------------	--------------------	--------------	-----------------------	---	------------

GROUP 11 ELECTRICAL SYSTEM

FIG. 46 SEARCHLIGHT, INSPECTION AND
MAP READING LIGHTS

1	PBOOO	97403	13226E0293	.SEARCHLIGHT	1
2	PAOZZ	K0165	267437	..SCREW, BEZEL.....	2
3	XDOZZ	K0165	134200	..BEZEL	1
4	XDOZZ	19099	MEC90-0003	..GLASS, FRONT.....	1
5	PAOZZ	K0165	832700	..GASKET FRONT.....	1
6	PAOZZ	K0165	832700	..LAMP, INCANDESCENT 24V, 60W	1
7	PAOZZ	97403	13226E0299	LIGHT, INSPECTION	1
8	PAOZZ	K2786	126507	.LAMP, 24V, SW	1
9	XDOZZ	K3335	52-04-05	NUT, SELF-LOCKING, HE 5 MM	2
				UOC: DLF	
10	XDOZZ	96906	MS27183-8	.WASHER, FLAT	2
				UOC: DLF	
11	XDOZZ	15526	85-M5X30	SCREW, PAN HEAD	2
				UOC: DLF	
12	XDOZZ	15526	965-M5SX20	SCREW, FLAT HEAD, CSK 5MM X 20MM LG....	2
				UOC: DLF	
13	PAOZZ	97403	13226E0297	LIGHT, FLEXIBLE READING	1
				UOC: DLF	
14	PAOZZ	K0533	8GA-002-071-241	.LAMP, INCANDESCENT 24V, 5W, 1 PIN	1
				UOC: DLF	
15	XDOZZ	K3335	14-46-03	PAD, TUFNOL, MOUNTING	1
				UOC: DLF	

END OF FIGURE

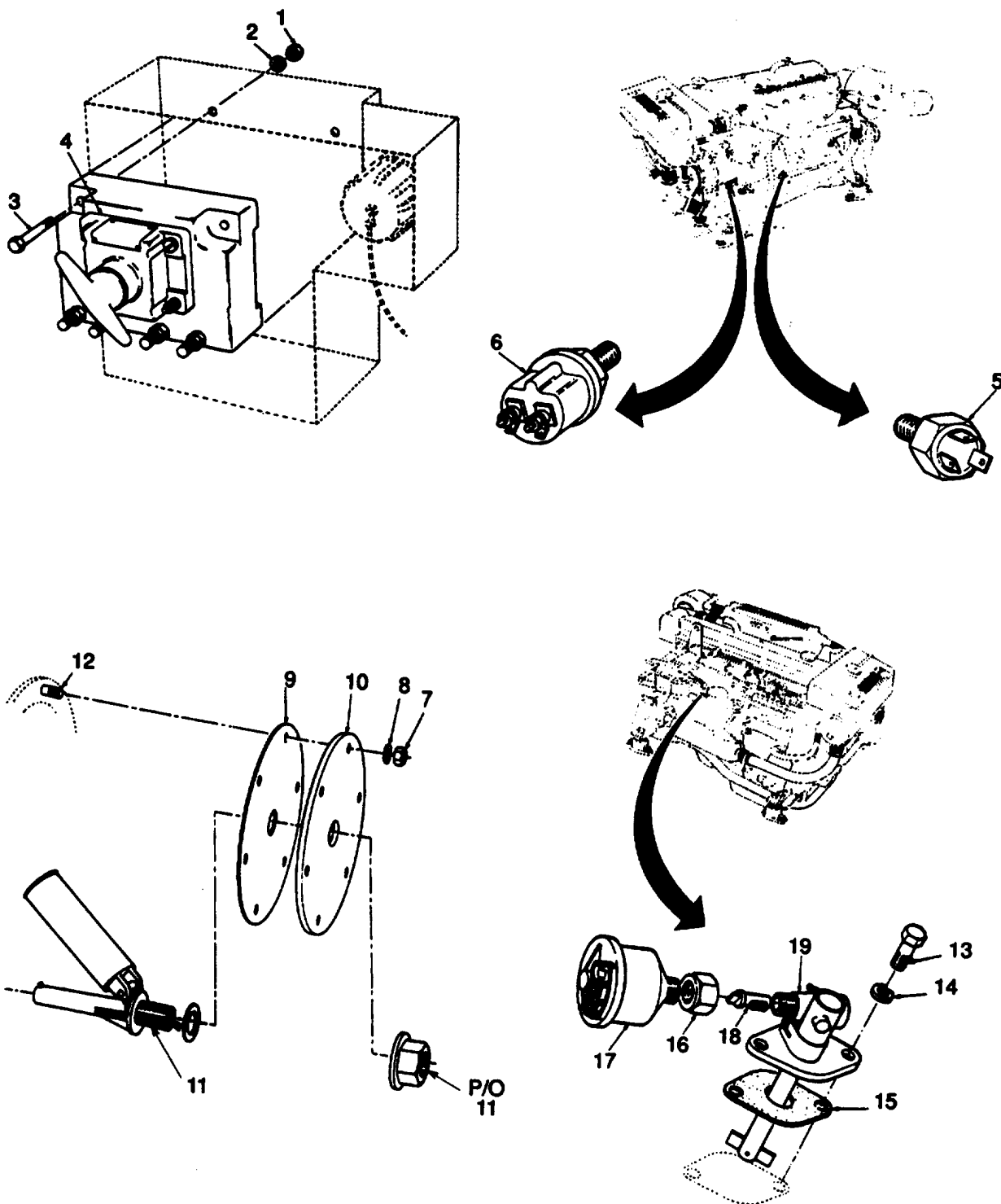

Figure 47. Master Switch, Oil Pressure, Fuel Level and Tachometer Sending Units.

SECTION II

TM5-1940-277-20P

(1) ITEM NO	(2) SMR CODE	(3) CAGEC	(4) PART NUMBER	(5) DESCRIPTION AND USABLE ON CODES(UOC)	(6) QTY
-------------------	--------------------	--------------	-----------------------	---	------------

GROUP 11 ELECTRICAL SYSTEM

FIG. 47 MASTER SWITCH, OIL PRESSURE FUEL LEVEL AND TACHOMETER SENDING UNITS

1	XDOZZ	K3335	52-04-06	NUT, SELF-LOCKING, HE AEROTIGHT, 6MM...	3
2	XDOZZ	96906	MS15795-809	WASHER, FLAT	3
3	XDOZZ	39428	91287A143	SCREW, MACH M6 X 1.0 X 45MM L.....	3
4	PBOZZ	97403	13226E0290	SWITCH, ROTARY MASTER BATTERY	1
5	PBOZZ	U2340	36300	.SWITCH, LOW OIL PRES.....	1
6	PBOZZ	U2340	36180	.SENDER, ENGINE OIL P	1
7	PAOZZ	K3335	52-04-05	NUT, SELF-LOCKING, HE 5MM	6
8	PAOZZ	96906	MS27183-8	WASHER, FLAT	6
9	XDOZZ	K3335	25-46-07	GASKET CORK, FUEL SENDING UNIT	1
10	XDOZZ	K3335	25-11-06	PLATE, COVER, FUEL SE NDER	1
11	PAOZZ	K4368	RSF33-A901	SWITCH, FLOAT LOW FUEL SENDER	1
12	XDOZZ	16834	IFI-STD-528	STUD & BOLT, METRIC CLASS A1-70.....	6
				ASTM F738, M5 X 0.8 X 25 MM LG.....	
13	PAOZZ	U2340	57203	.SCREW, CAP, HEXAGON H 1/4 IN UNC, 5/.....	2
				8 IN LG.....	
14	PAOZZ	96906	MS35340-44	, WASHER, LOCK HEAVY, 1/4 IN.....	2
15	PAOZZ	U2340	50150	.GASKET PART OF KIT P/N 693F6008GAA.	1
16	PBOZZ	U2340	35022	.NUT, PLAIN, HEXAGON VDO DRIVE, 3/4 IN.....	1
				24 TPI	
17	PAOZZ	U2340	36160	.SENDER, TACHOMETER	1
18	PAOZZ	U2340	35021	.TIP, DRIVE	1
19	PAOZZ	U2340	35020	, GEARBOX, TACHOMETER DRIVE, 90	1

END OF FIGURE

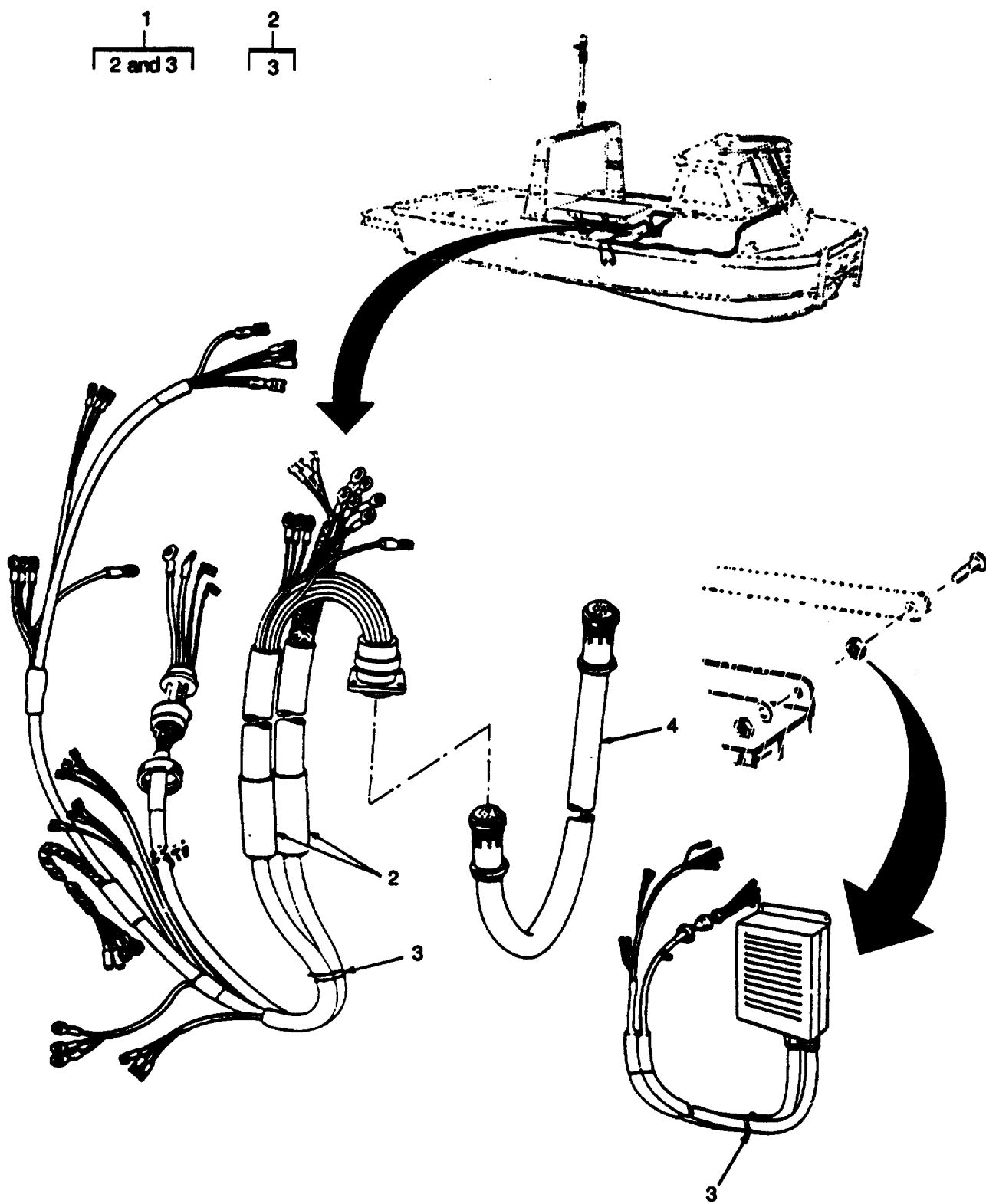

Figure 48. Engine Wiring Harness.

SECTION II TM5-1940-277-20P

(1) ITEM NO	(2) SMR CODE	(3) CAGEC	(4) PART NUMBER	(5) DESCRIPTION AND USABLE ON CODES(UOC)	(6) QTY
-------------------	--------------------	--------------	-----------------------	---	------------

GROUP 11 ELECTRICAL SYSTEM

FIG. 48 ENGINE WIRING HARNESS

3	XAOZZ	96906	MS3367-1-5	...STRAP, TIEDOWN	36
---	-------	-------	------------	-------------------------	----

END OF FIGURE

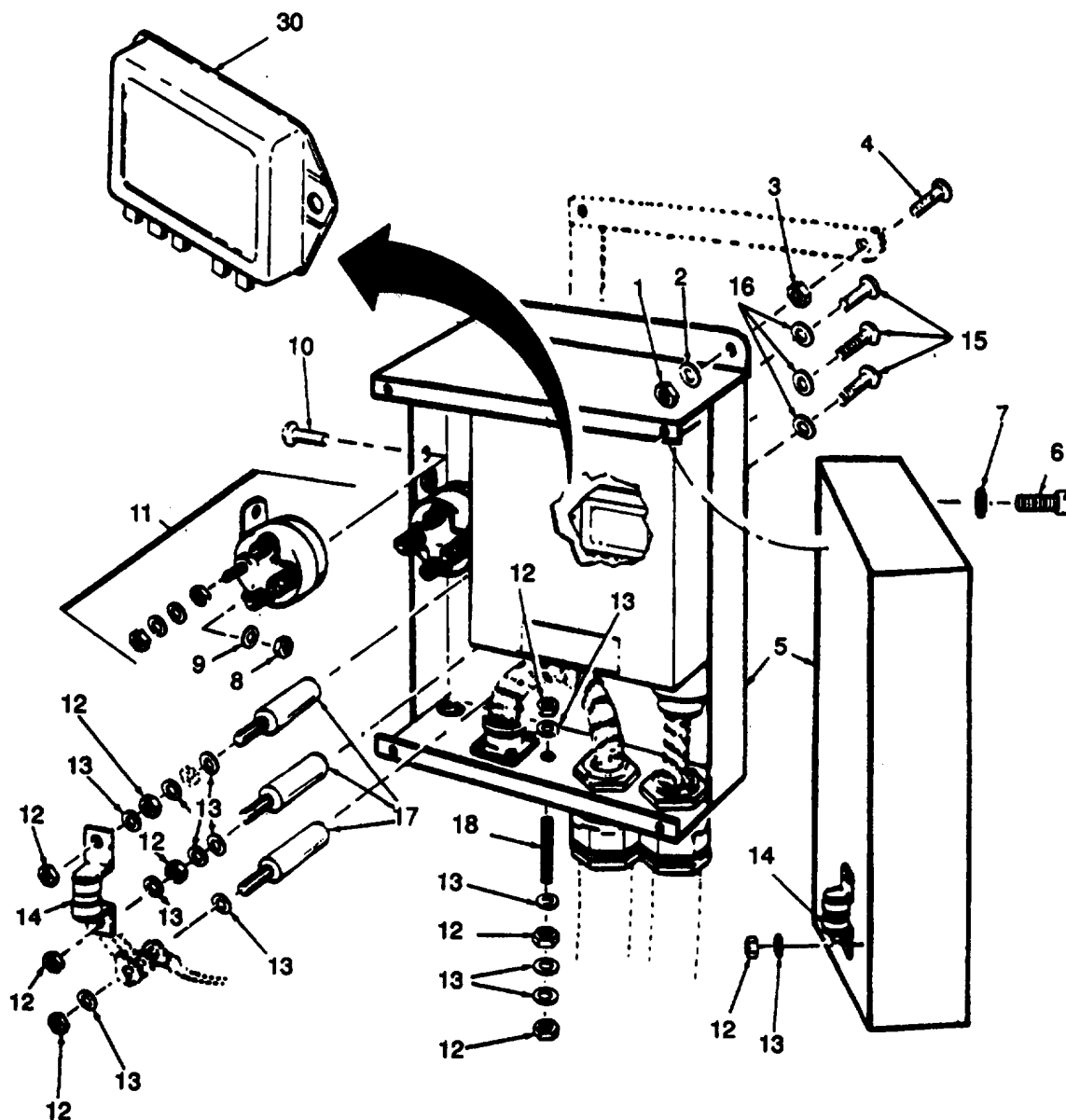

Figure 49. Screened Control Box (Sheet 1 of 2).

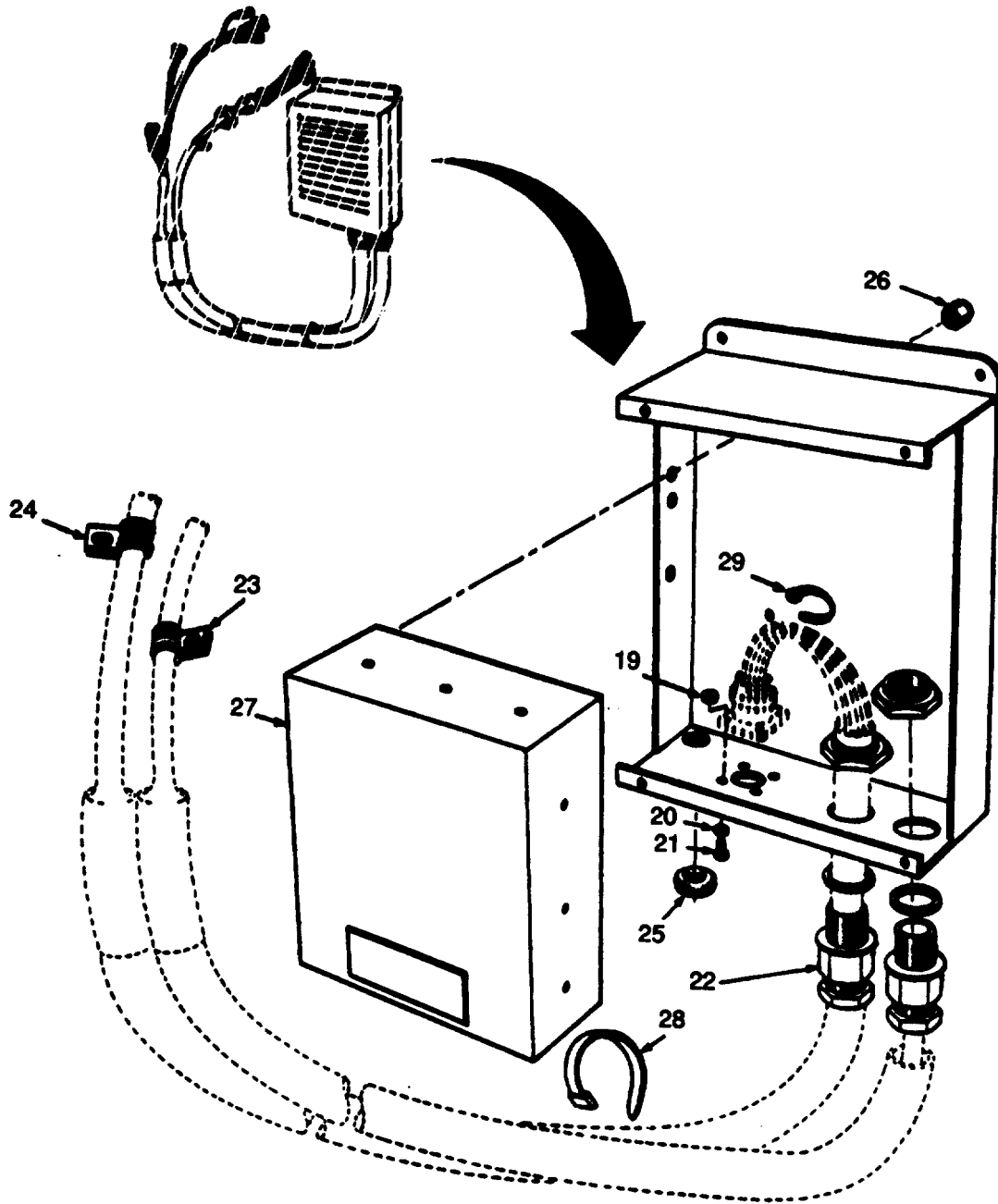

Figure 49. Screened Control Box (Sheet 2 of 2).

SECTION II

TM5-1940-277-20P

(1) ITEM NO	(2) SMR CODE	(3) CAGEC	(4) PART NUMBER	(5) DESCRIPTION AND USABLE ON CODES(UOC)	(6) QTY
-------------------	--------------------	--------------	-----------------------	---	------------

GROUP 11 ELECTRICAL SYSTEM

FIG. 49 SCREENED CONTROL BOX

6	PAOZZ	U2340	58066	..SCREW, MACHINE...STN STL, 6MM, 20MM LG	4
7	PAOZZ	U2340	59201	..WASHER, NYLON SEALING	4
8	XDOZZ	80204	B18241A050	..NUT, PLAIN, HEXAGON 5MM	4
9	XDOZZ	U2340	59153	..WASHER, LOCK SHAKEPROOF, 5MM	4
10	XDOZZ	U2340	58042	..SCREW, MACHINE 5MM, 16MM LG	4
11	PAOZZ	U2340	40570	..SOLENOID, ELECTRICAL	2
12	XDOZZ	U2340	55025	..NUT, PLAIN, HEXAGON ...BRASS, HALF, 6MM.	2
13	XDOZZ	96906	MS15795-609	..WASHER, FLAT, BRASS BRASS, 6MM	2
14	PAOZZ	U2340	40561	..FUSE, ELECTRICAL.....	1
26	XDOZZ	96906	MS21044C4	..NUT, SELF, LOCKING, HE NYLOC, 1/4 IN..... UNF.....	4
28	PAOZZ	U2340	15385	..TIE, CABLE	3

END OF FIGURE

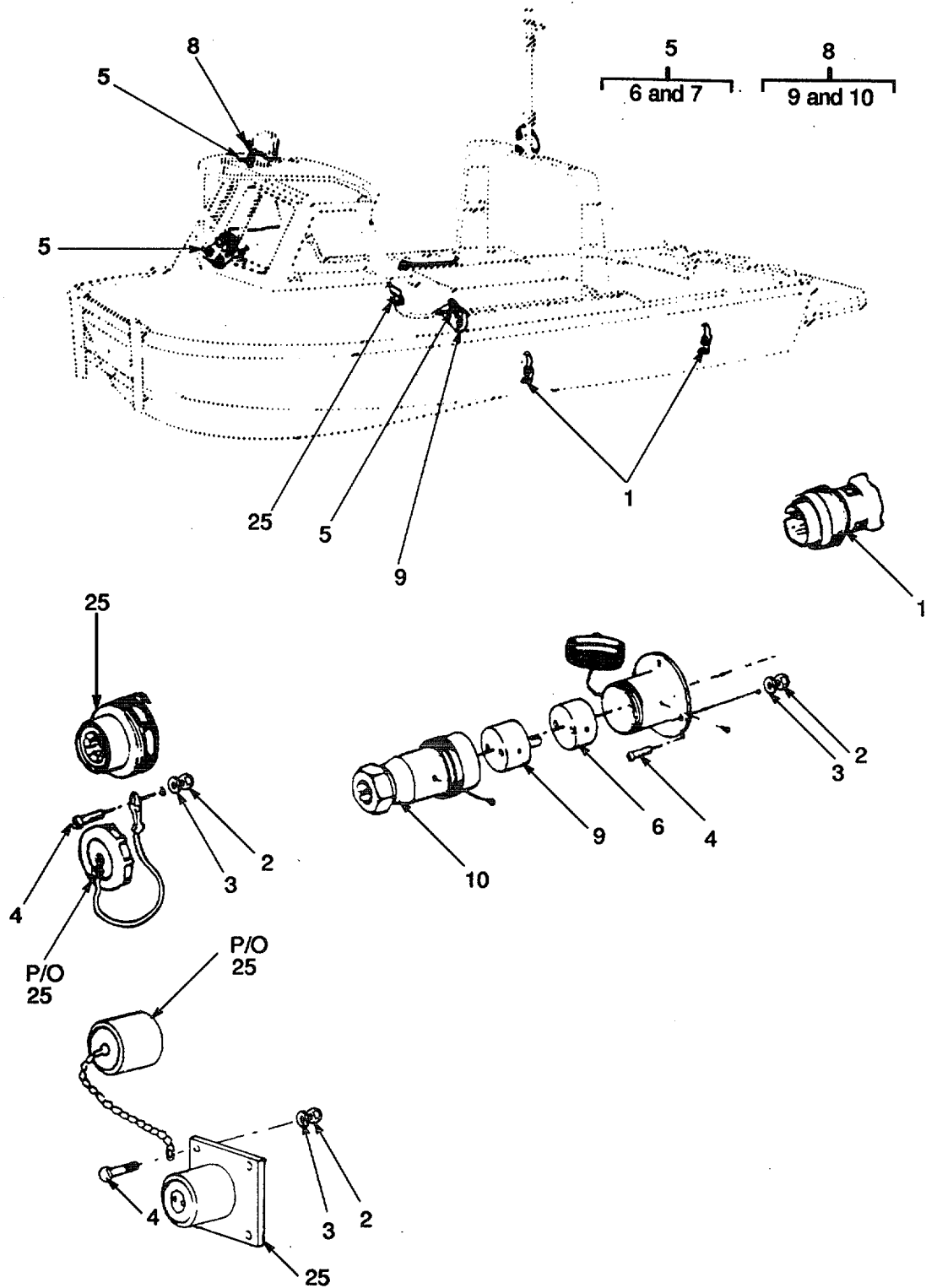

Figure 50. Plugs and Sockets (Sheet 1 of 2).

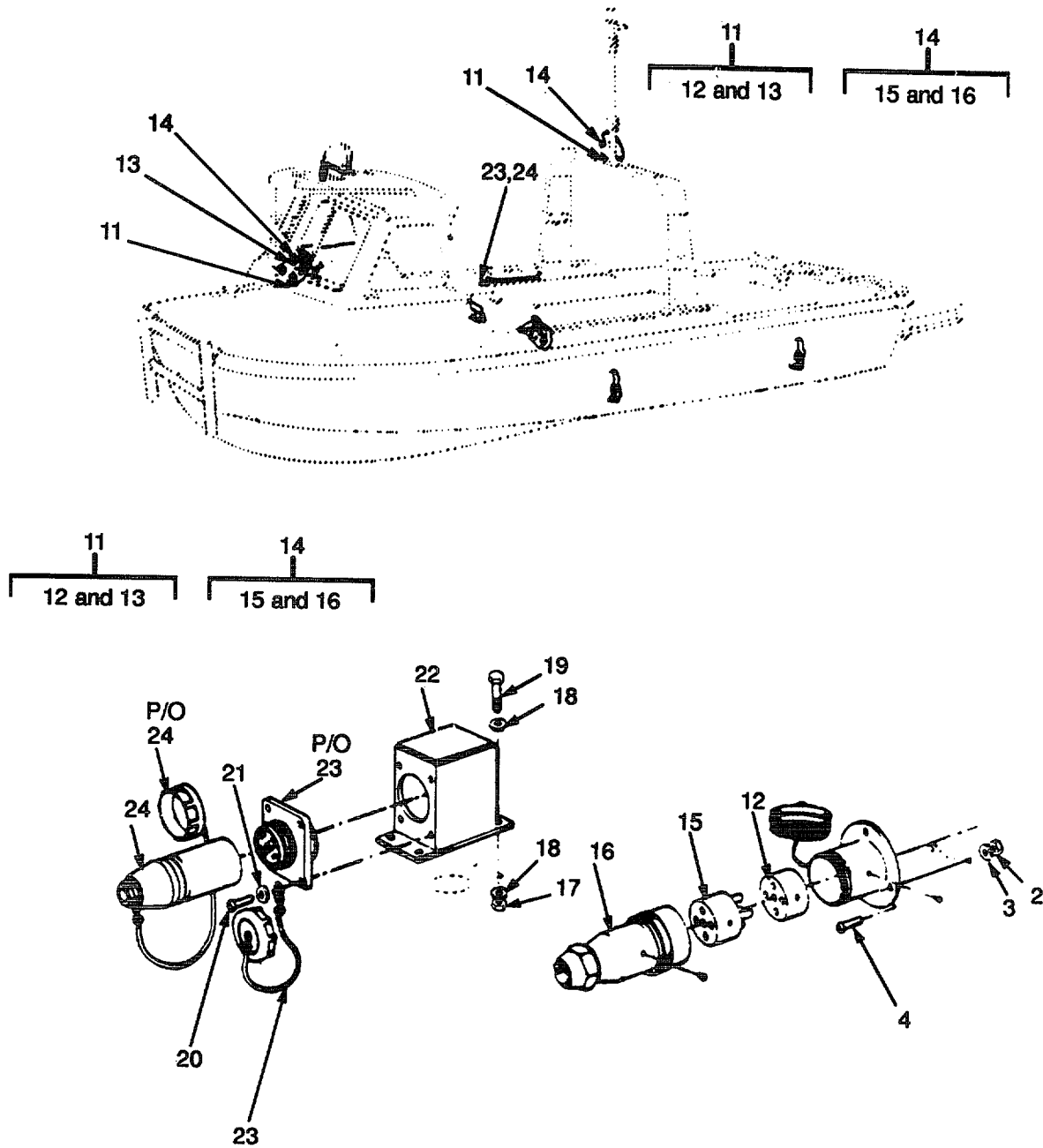

Figure 50. Plugs and Sockets (Sheet 2 of 2).

SECTION II

TM 5-1940-277-20P

(1) ITEM NO	(2) SMR CODE	(3) CAGEC	(4) PART NUMBER	(5) DESCRIPTION AND USABLE ON CODES(UOC)	(6) QTY
GROUP 11 ELECTRICAL SYSTEM					
FIG. 50 PLUGS AND SOCKETS					
1	XDOZZ	96906	MS3456W16-11S	CONNECTOR, PLUG, ELEC.....	1
2	PAOZZ	K3335	52-04-04	NUT, SELF-LOCKING, HE 4MM	3
3	PAOZZ	96906	MS15795-841	WASHER, FLAT	6
4	PAOZZ	K3335	54-16-04	SCREW, MACHINE PAN HD, 4MM, 16MM LG	3
5	PBOZZ	5V947	N662	SOCKET, ELECTRICAL FLANGED, 2 PIN.....	1
6	XAOZZ	U0119	INT662	INTERIOR, SOCKET, FLA	1
7	XAOZZ	U0119	N662/9940	CASE, WITH COVER, SOC	1
8	PBOZZ	97403	13226E0351	PLUG, ELECTRICAL 2 PIN	1
9	XAOZZ	U0119	INT600	INTERIOR, PLUG, NIPHA	1
10	XAOZZ	U0119	N6009939	CASE, WITH GLAND, PLU	1
11	PBOZZ	97403	13226E0355	SOCKET, ELECTRICAL 0500 #14	1
12	XAOZZ	U0119	INT549/5	INTERIOR SOCKET, FLA	1
13	XAOZZ	U0119	W549155	PLUG, ELECTRICAL.....	1
UOC: DVU					
14	PBOZZ	97403	13226E0354	CONNECTOR, PLUG, ELEC 5 PIN.....	1
15	XAOZZ	U0119	INT527/5	INTERIOR, PLUG, NIPHA N 5 PIN	1
16	XAOZZ	U0119	N527/5/9939	CASE, WITH GLAND, PLU	1
17	XDOZZ	K3335	52-04-06	NUT, SELF-LOCKING, HE 6MM	4
18	PAOZZ	96906	MS27183-9	WASHER, FLAT.....	8
19	PAOZZ	K3335	57-25-06	SCREW, CAP, HEXAGON H FULL THREAD.....	4
6MM, 25MM LG.....					
20	XDOZZ	15526	85-M625	SCREW, MACHINE PAN HD, 6MM, 25MM LG.	4
21	PAOZZ	96906	MS27183-9	WASHER, FLAT.....	4
22	XDOZZ	97403	13226E0186	BOX, SOCKET, ELECTRICAL.....	1
23	PBOZZ	K1601	FV502631	SOCKET, ELECTRICAL MAST, 12 PIN	1
24	PAOZZ	97403	13226E0360	CONNECTOR, PLUG, ELEC MAST, 12 PIN	1
25	PBOZZ	K1601	FV564836	CONNECTOR, RECEPTACL SLAVE	1
25	PAOZZ	19207	11674728	CONNECTOR, RECEPTACL	1
UOC:DVU					

END OF FIGIJRE

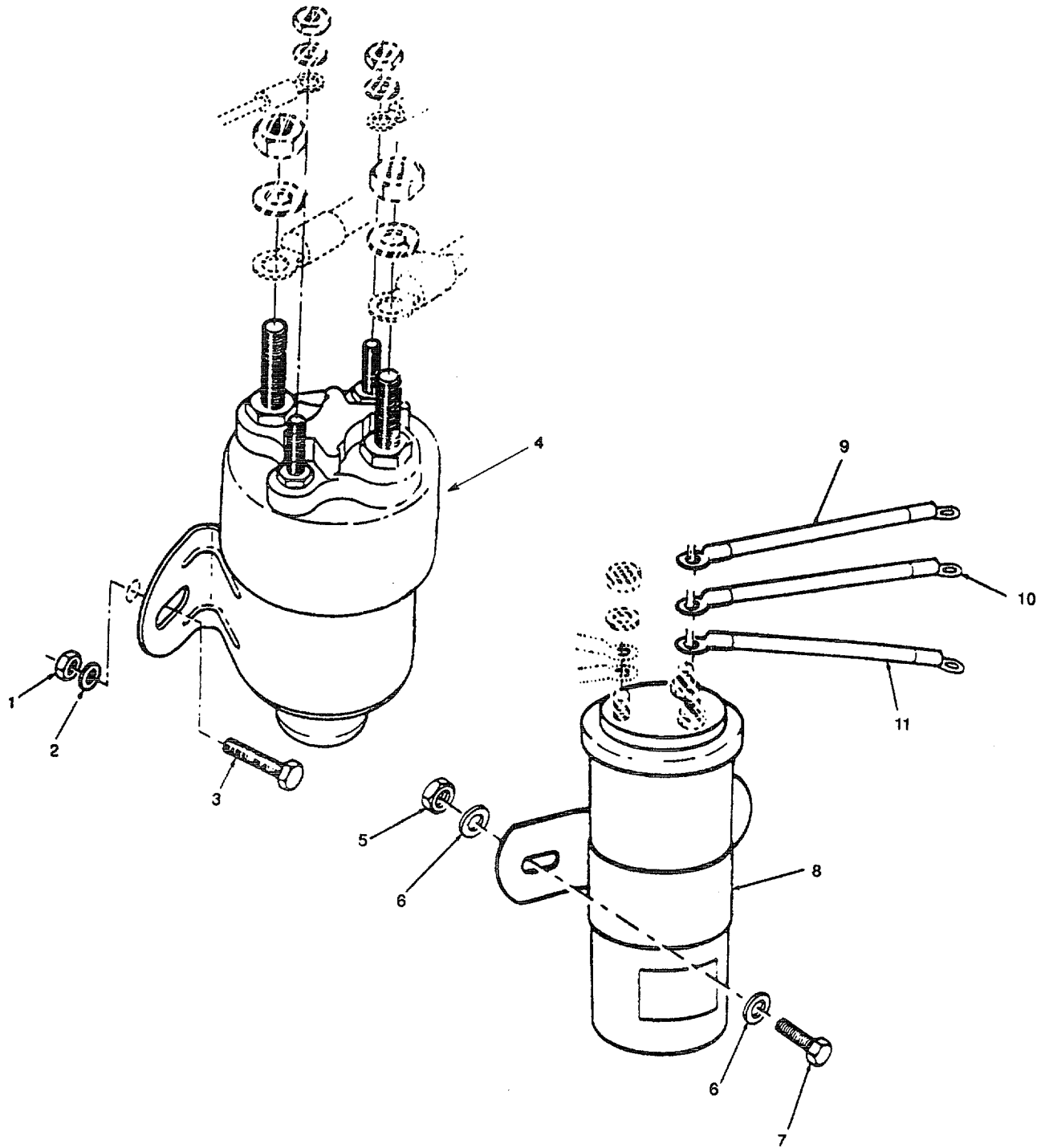

Figure 51. Blocking Diode & Solenoid Emergency Link

SECTION II

TM 5-1940-277-20P

(1) ITEM NO	(2) SMR CODE	(3) CAGEC	(4) PART NUMBER	(5) DESCRIPTION AND USABLE ON CODES(UOC)	(6) QTY
				GROUP 11 ELECTRICAL SYSTEM	
				FIG. 51 BLOCKING DIODE AND SOLENOID EMERGENCY LINK	
1	PAOZZ	K3335	52-04-05	NUT, SELF-LOCKING, HE 5MM	2
2	PAOZZ	96906	MS27183-8	WASHER, FLAT	2
3	PAOZZ	K3335	57-16-05	SCREW, CAP, HEXAGON H FULL THREAD,	2
				5MM, 16MM LG	
4	PAOZZ	97403	13226E0329	SOLENOID, ELECTRICAL LINK	1
5	XDOZZ	K3335	52-04-08	NUT, SELF-LOCKING, HE AEROTIGHT, 8MM.....	2
6	PAOZZ	96906	MS27183-13	WASHER, FLAT.....	4
7	PAOZZ	K3335	56-25-08	BOLT, MACHINE 8MM, 25MM LG	2
8	PBOZZ	97403	13226E0371	DIODE, BLOCKING NEGATIVE GROUND,	1
				TYPE 4BD.....	

END OF FIGURE

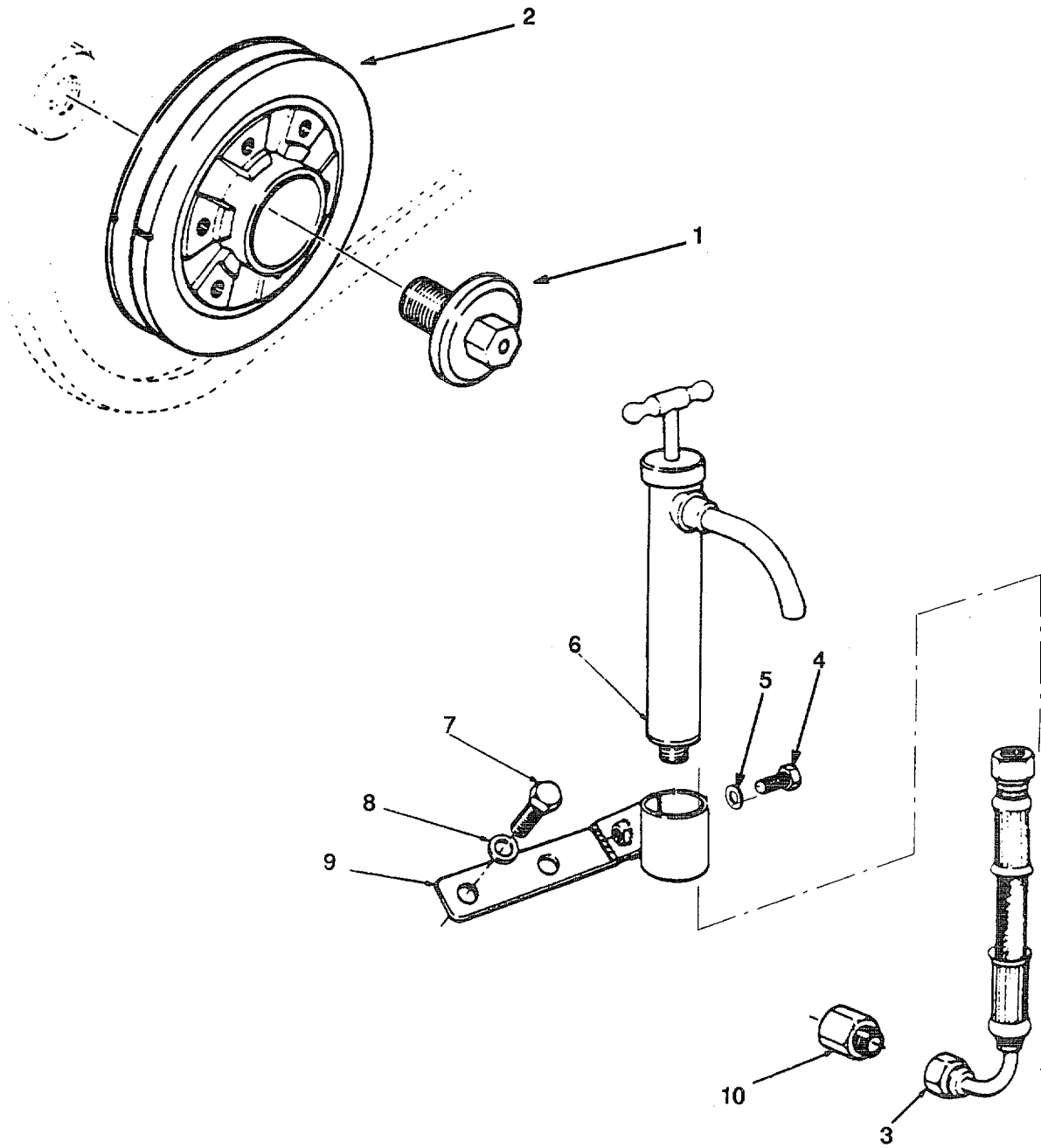

Figure 53. Crank Shaft Pulley and Sump Pump Assembly.

SECTION II			TM 5-1940-277-20P			
(1)	(2)	(3)	(4)	(5)	(6)	
ITEM	SMR		PART			
NO	CODE	CAGEC	NUMBER	DESCRIPTION AND USABLE ON COOES(UOC)	QTY	
GROUP 12 ENGINE						
FIG. 53 CRANKSHAFT PULLEY AND SUMP PUMP ASSEMBLY						
1	XDOZZ	U2340	47061	. BOLT,CRANKSHAFT NOS	1	
2	XDOZZ	U2340	46615	. PULLEY AND ASSEMBLY	1	
3	XDOZZ	U2340	11014	.HOSE ASSY	1	
4	XDOZZ	U2340	57254	.SCREW,CAP,HEX HD 5/16 IN UNC,3/4IN LG	1	
5	XDOZZ	96906	MS35340-45	.WASHER,LOCK S/16 IN	1	
6	PAOZZ	K2584	096	. DISPENSING PUMP,HAN	1	
7	XDOZZ	U2340	57407	.SCREW,CAP,HEX HD 7/16IN UNC,7/8IN LG	2	
8	XOOZZ	96906	MS35340-48	.WASHER,LOCK 7/16 IN	2	
9	XBOZZ	U2340	48090	. BRACKET,PUMP SUMP	1	
10	XDOZZ	U2340	13185	.ADAPTOR,PUMP SUMP	1	

END OF FIGURE

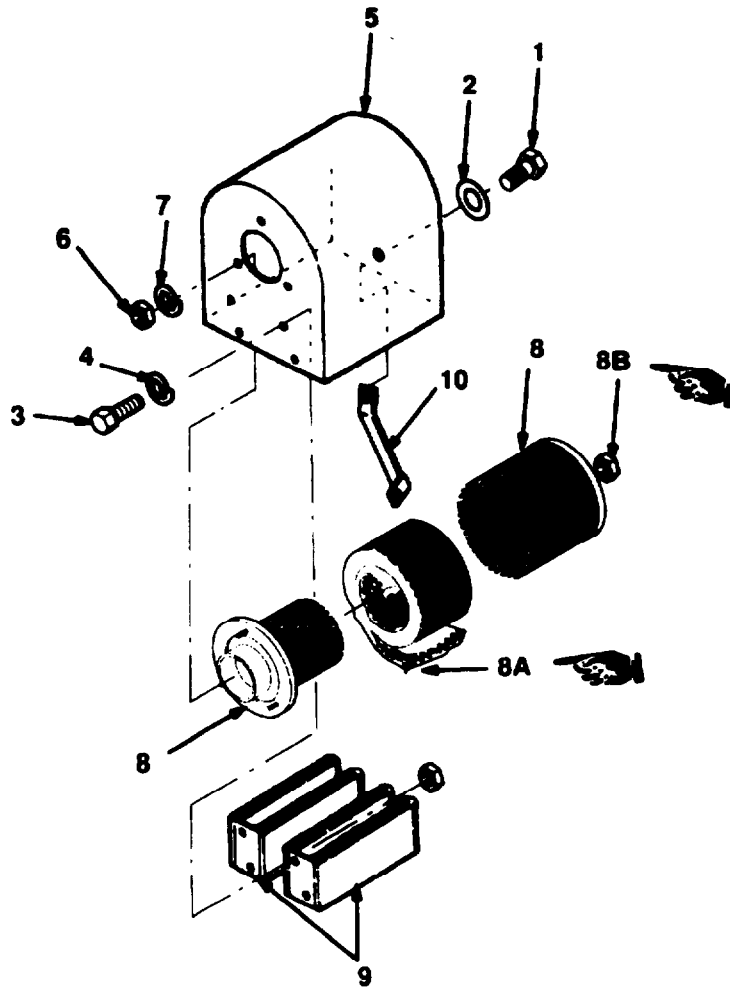

Figure 54. Air Filter Cover, Fitter Element and Silencer.

SECTION II

TM 5-1940-277-20P C01

(1) ITEM No	(2) SMR CODE	(3) CAGEC	(4) PART NUMBER	(5) DESCRIPTION AND USABLE ON CODES (UOC)	(6) QTY
GROUP 12 ENGINE					
FIG. 54 AIR FILTER COVER, FILTER ELEMENT AND SILENCER					
1	PAOZZ	U2340	58041	.SCREW, CAP, HEXAGON H M5,5MM, 12MM LG	1
2	PAOZZ	U2340	59153	.WASHER, LOCK M5, SHAKEPROOF, 5MM	1
3	PAOZZ	U2340	58041	.SCREW, CAP, HEXAGON H M5,5MM, 12MM LG	4
4	PAOZZ	U2340	59153	.WASHER, LOCK M5, SHAKEPROOF, 5MM	4
5	XBOZZ	U2340	45604	.HOUSING, AIR CLEANER SILENCER	1
6	PAOZZ	U2340	55360	.NUT, PLAIN, HEXAGON 1/4IN UNC	3
7	PAOZZ	96906	MS35340-44	.WASHER, LOCK 1/4IN	3
8	PAOZZ	U2340	45603	.FILTER ELEMENT INTA TURBOCHARGER INTAKE	1
8A	MOOZZ	U2340	45629-1	.FILTER MATERIAL MAKE FROM P/N 45629 (U2340) AS REQUIRED	1
8B	PAOZZ	U2340	11958	.NUT M6	1
9	PAOZZ	U2340	11120	.SUPPORT, HOUSING	2
10	XDOZZ	U2340	45607	.BRACKET, AIR CLEANER SUPPORT	1

END OF FIGURE

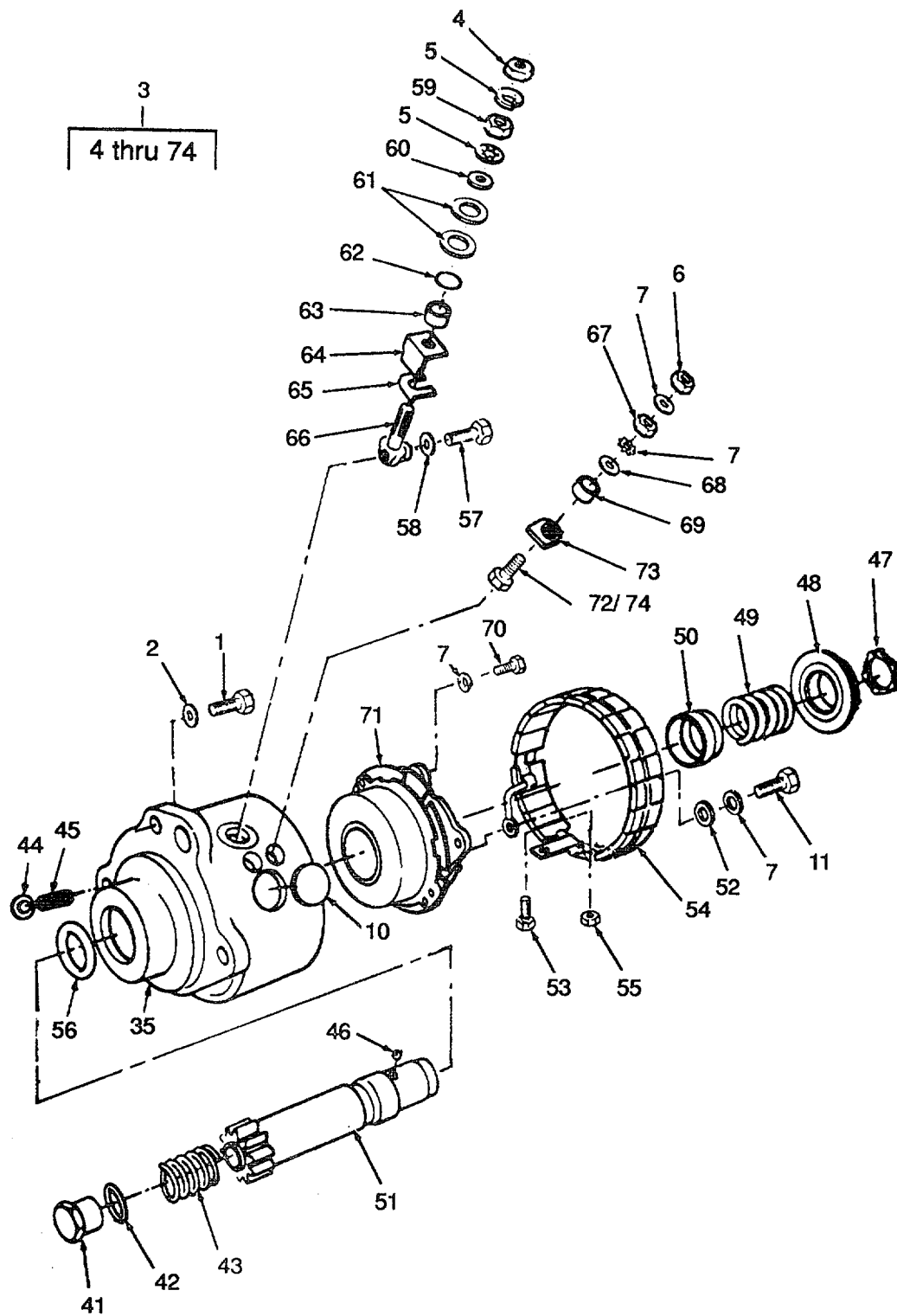

Figure 55. Starter Motor (Sheet 1 of 2).

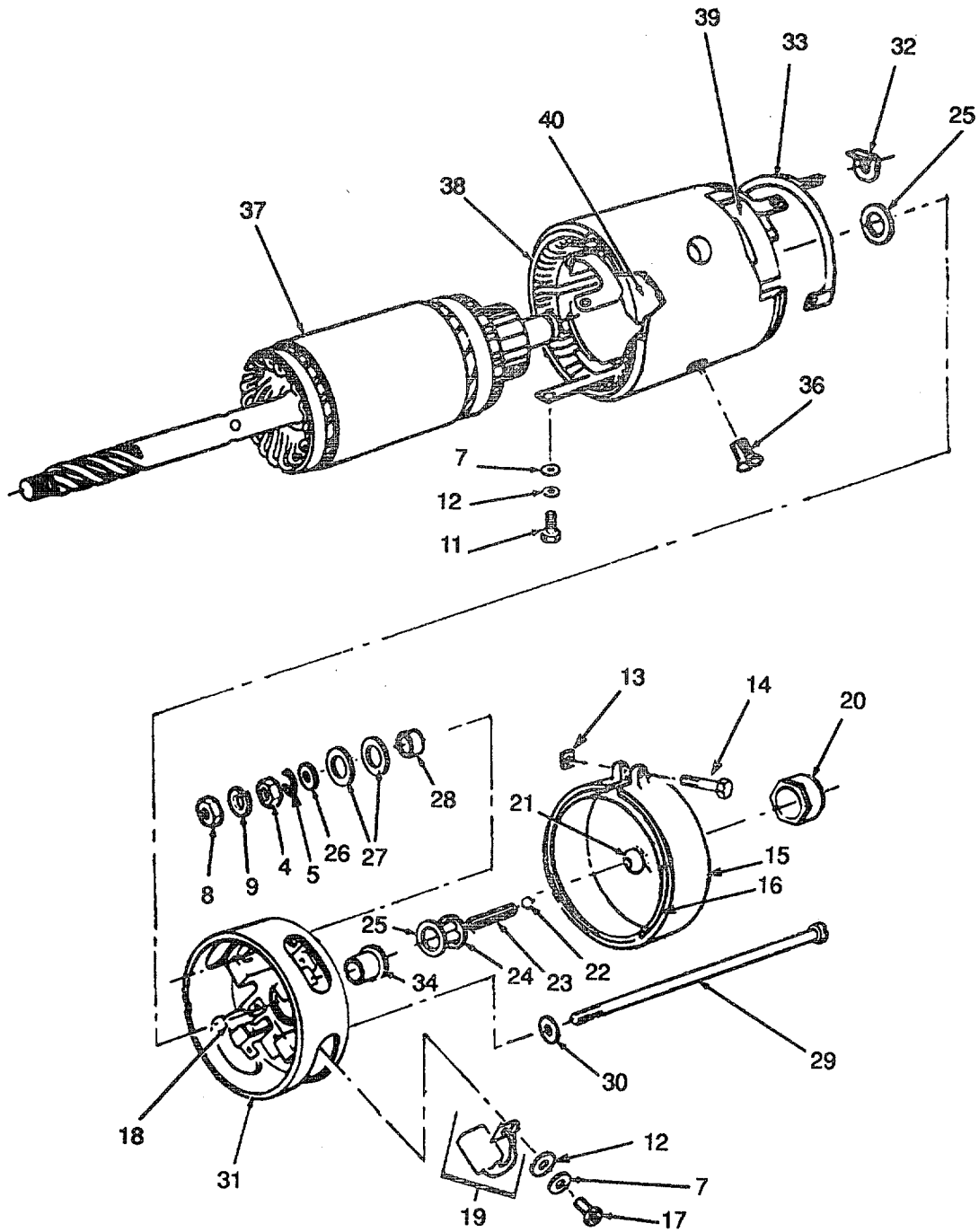

Figure 55. Starter Motor (Sheet 2 of 2).

SECTION II

TM 5-1940-277-20P

(1) ITEM NO	(2) SMR CODE	(3) CAGEC	(4) PART NUMBER	(5) DESCRIPTION AND USABLE ON CODES(UOC)	(6) QTY
				GROUP 12 ENGINE	
				FIG. 55 STARTER MOTOR	
1	PAOZZ	U2340	57259	SCREW, CAP, HEXAGON H 3/8IN UNC, 1-1/8IN LG.....	2
2	PAOZZ	96906	MS35340-46	WASHER, LOCK 3/81N.....	3
3	PAOFF	63632	1321G551	STARTER, ENGINE, ELEC.....	1
3	PAOFF	63632	1327A440	STARTER, ENGINE ELEC ELECTRICAL	1
4	PAOZZ	63632	5330-262C	NUT, PLAIN, HEXAGON USED ON	1
4	XDOZZ	63632	NU11-5T1	STARTER P/N 1321G551	1
5	PAOZZ	63632	5001-31	NUT, PLAIN HEX	1
5	XDOZZ	63632	5001-74	WASHER, LOCK USED ON STARTER P/N	1
6	PAOZZ	63632	NU9-8T1	1321G551.....	1
6	XDOZZ	63632	NU11-3T1	WASHER, LOCK USED ON STARTER P/N	1
7	PAOZZ	63632	5244-22	132 7A440	1
8	PAOZZ	U0041	5330-262C	NUT, PLAIN, HEXAGON USED ON	2
9	PAOZZ	U0041	Z5001-31	STARTER P/N 1321G551	1
10	XDOZZ	63632	6211-64B	NUT, PLAIN, HEXAGEN USED ON	1
				STARTER P/N 1327A440	1
				WASHER, LOCK.....	2
				NUT, PLAIN, HEXAGON	1
				WASHER, LOCK.....	1
				PLUG, FIELD, TERMINAL USED ON	1
				STARTER P/N 1327A440	1

END OF FIGURE

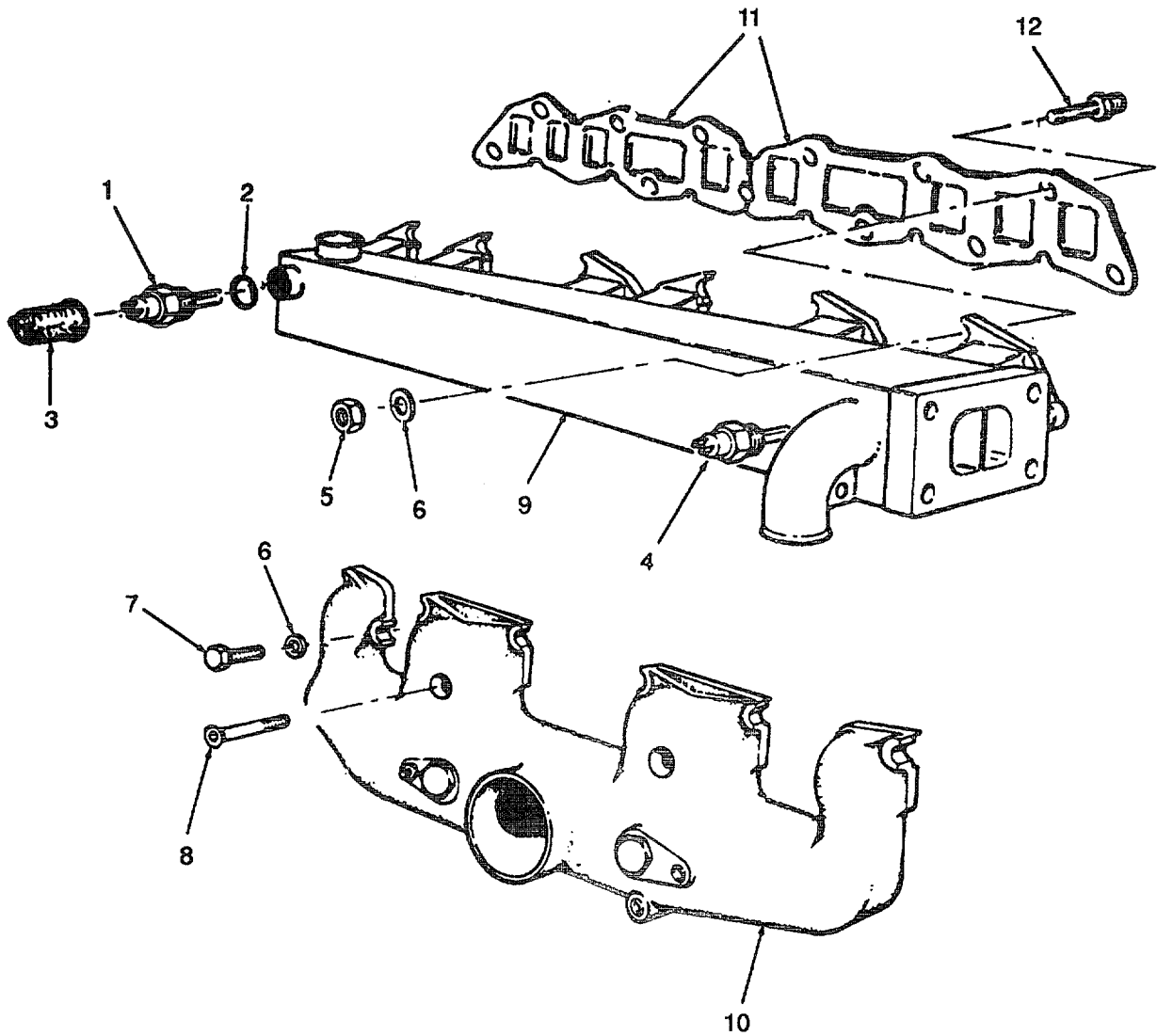

Figure 56. Exhaust and Inlet Manifolds.

SECTION II

TM 5-1940-277-20P

(1) ITEM NO	(2) SMR CODE	(3) CAGEC	(4) PART NUMBER	(5) DESCRIPTION AND USABLE ON CODES(UOC)	(6) QTY
				GROUP 12 ENGINE	
				FIG. 56 EXHAUST AND INLET MANIFOLDS	
1	PAOZZ	U2340	36306	SWITCH, HIGH TEMPERA TEMPERATURE, 24V	1
2	PAOZZ	U2340	38601	WASHER, SWITCH HIGH TEMPERATURE	1
3	PAOZZ	U2340	DCA/53	BOOT, DUST AND MOIST	1
4	PAOZZ	U2340	36190	SENDER, WATER TEMPER.....	1
5	PAOZZ	96906	MS51972-3	NUT, PLAIN, HEXAGON SS, 3/8IN UNF	6
6	PAOZZ	U2340	59100	WASHER, FLAT PART OF KIT P/N	6
				693F6008GAA	
7	PAOZZ	U2340	57359	SCREW, CAP, HEXAGON H 3/8 UNC 1-1/4	5
				IN LG.....	
8	PAOZZ	U2340	57854	BOLT, MANIFOLD COUNTERSUNK HD, 3/.....	2
				8IN UNC, 2-1/21N LG.....	
9	XDOZZ	U2340	49049	MANIFOLD, EXHAUST TU	1
10	XDOZZ	U2340	49270	MANIFOLD, INLET	1
11	PAOZZ	U2340	50060	GASKET PART OF KIT P/N 693F6008GAA	2
				PART OF KIT P/N H54670.	
12	PAOZZ	U2340	57851	STUD, MANIFOLD	6

END OF FIGURE

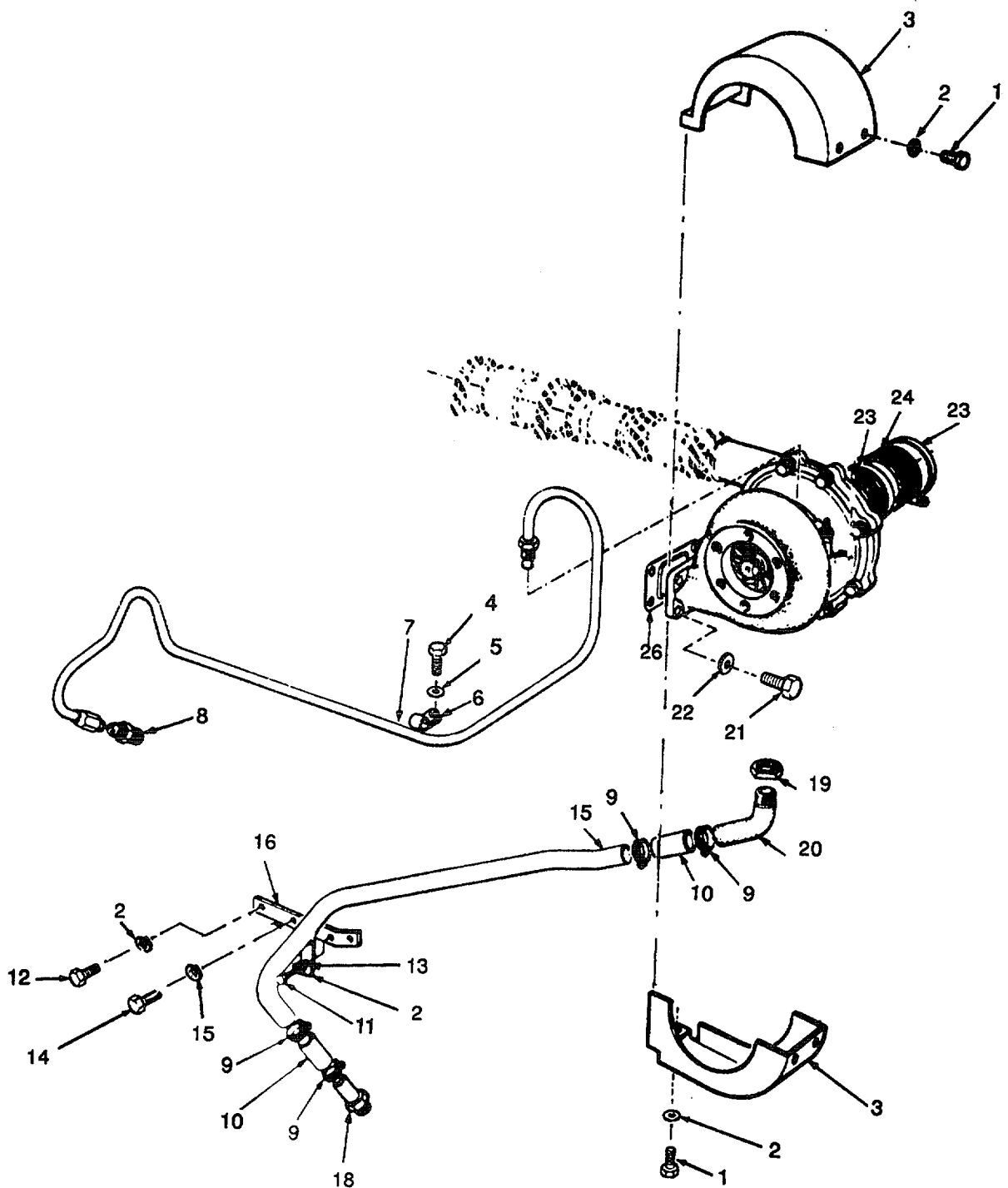

Figure 57. Turbocharger (Sheet 1 of 2).

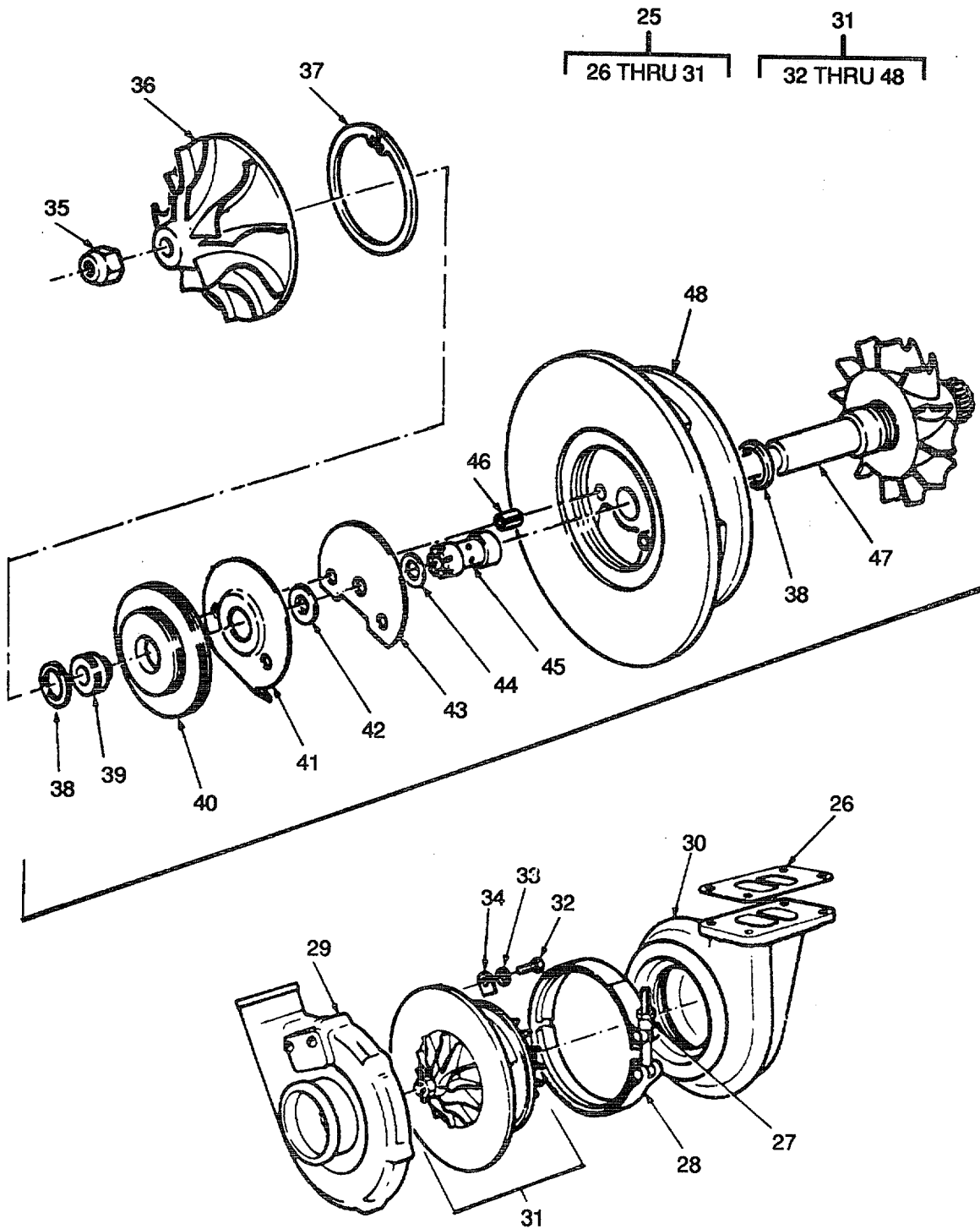

Figure 57. Turbocharger (Sheet 2 of 2).

SECTION II

TM 5-1940-277-20P

(1) ITEM NO	(2) SMR CODE	(3) CAGEC	(4) PART NUMBER	(5) DESCRIPTION AND USABLE ON CODES(UOC)	(6) QTY
				GROUP 12 ENGINE	
				FIG. 57 TURBOCHARGER	
1	XDOZZ	U2340	56245	SCREW, CAP, HEX HD 5/16IN UNF, 5/8IN LG	7
2	PAOZZ	96906	MS35340-45	WASHER, LOCK 5/16IN	7
3	XDOZZ	U2340	49291	SHIELD, HEAT, STAINLE	1
4	XDOZZ	U2340	57203	SCREW, CAP, HEXAGON H 1/4IN UNC, 5/8IN LG.....	1
5	PAOZZ	96906	MS35340-44	WASHER, LOCK 1/4IN	1
6	XDOZZ	U2340	49050	CLIP, TURBOCHARGER, F	1
7	PBOZZ	U2340	49307	PIPE ASSEMBLY, OIL F	1
8	PAOZZ	U2340	47240	ADAPTER, TURBOCHARGE	1
9	PAOZZ	96906	MS35842-11	CLAMP, HOSE PART OF KIT P/N 693F6008GAA.....	4
10	PAOZZ	U2340	16522	HOSE PART OF KIT P/N 693F6008GAA	2
11	XDOZZ	96906	MS35338-332	SCREW, CAP, HEX HEAD 5/16IN UNF, 3/4IN LG	1
12	XDOZZ	U2340	56248	SCREW, CAP, HEXAGON H 5/16IN LUNF, 7/8IN LG.....	1
13	PAOZZ	96906	MS27183-11	WASHER, FLAT 5/16IN	1
14	XDOZZ	U2340	57407	SCREW, CAP, HEX HD 7/16IN UNC, 7/8IN LG	2
15	PAOZZ	96906	MS35340-48	WASHER, LOCK 7/16IN	2
16	XDOZZ	U2340	48071	BRACKET, DRAIN PIPE	1
17	PAOZZ	U2340	49306	PIPE, DRAIN, TURBOCHA TO SUMP	1
18	XDOZZ	U2340	46551	ADAPTOR, SUMP TO TUR DRAIN.....	1
19	XDOZZ	U2340	11035	NUT, LOCK, TURBOCHARG DRAIN	1
19	XDOZZ	U2340	11023	UOC:DLF NUT, LOCK TURBOCHARGER DRAIN FOR USCSBMK2 ENGINE.....	1
20	XDOZZ	U2340	11034	UOC:DVU ELBOW, TURBOCHARGER DRAIN	1
20	XDOZZ	U2340	11024	UOC:DLF ELBOW, TURBOCHARGER DRAIN FOR USCSBMK2 ENGINE	1
21	PAOZZ	U2340	56353	UOC:DVU SCREW, CAP, HEXAGON d 3/8 UNF, 7/8IN LG.....	4
22	PAOZZ	96906	M535340-46	WASHER, LOCK 3/8IN	4
23	PAOZZ	96906	MS35842-14	CLAMP, HOSE.....	2
24	PAOZZ	U2340	49051	HOSE, INTAKE	1
25	PAOFF	63632	H3502596	TURDOCHARGER, ENGINE.....	1
26	PAOZZ	63632	H9861	GASKET PART OF KIT P/N 693F6008GAA	1
				PART OF KIT P/N H54670.....	

END OF FIGURE

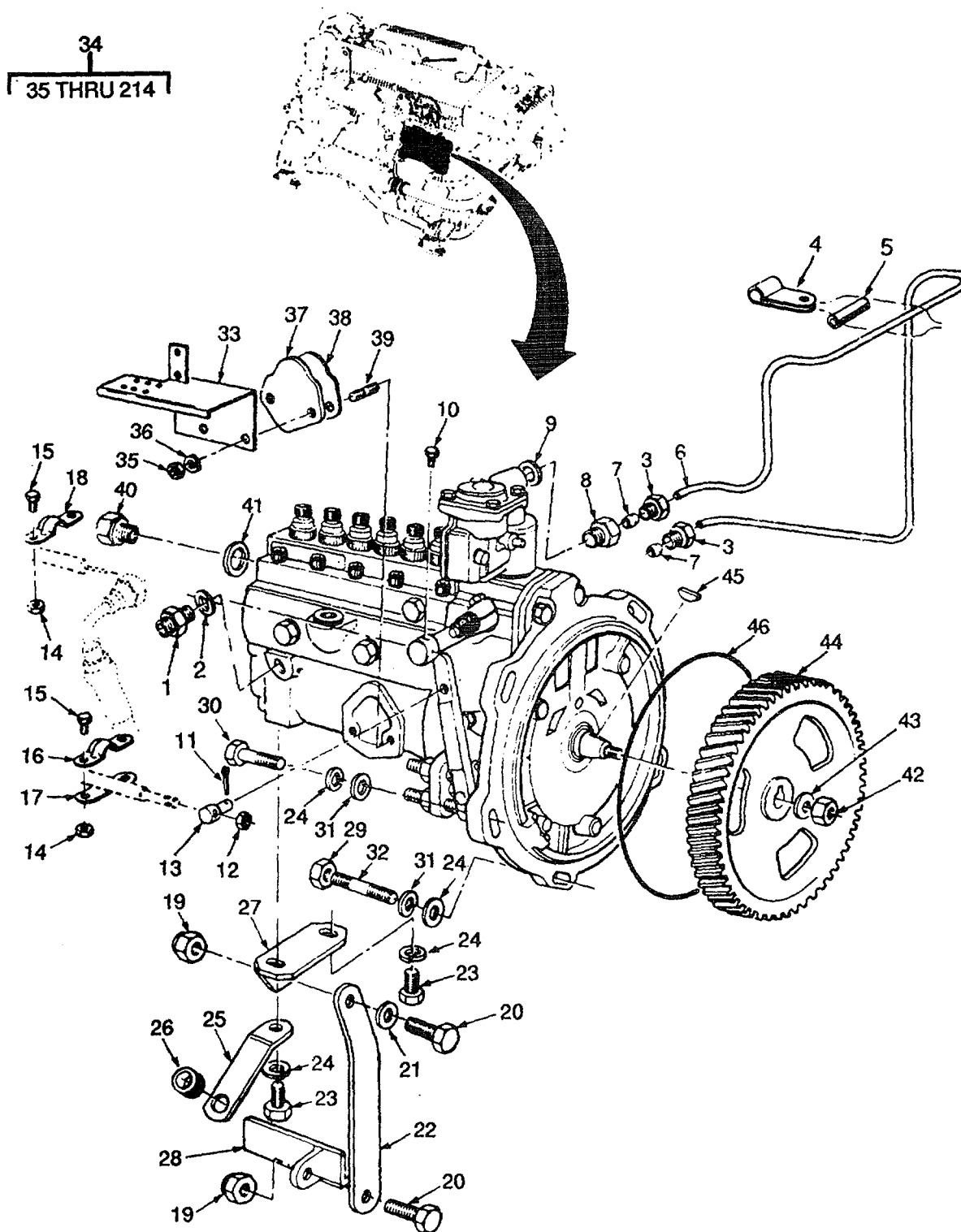

Figure 58. Injector Pump Assembly (Sheet 1 of 6).

47
48 THRU 84

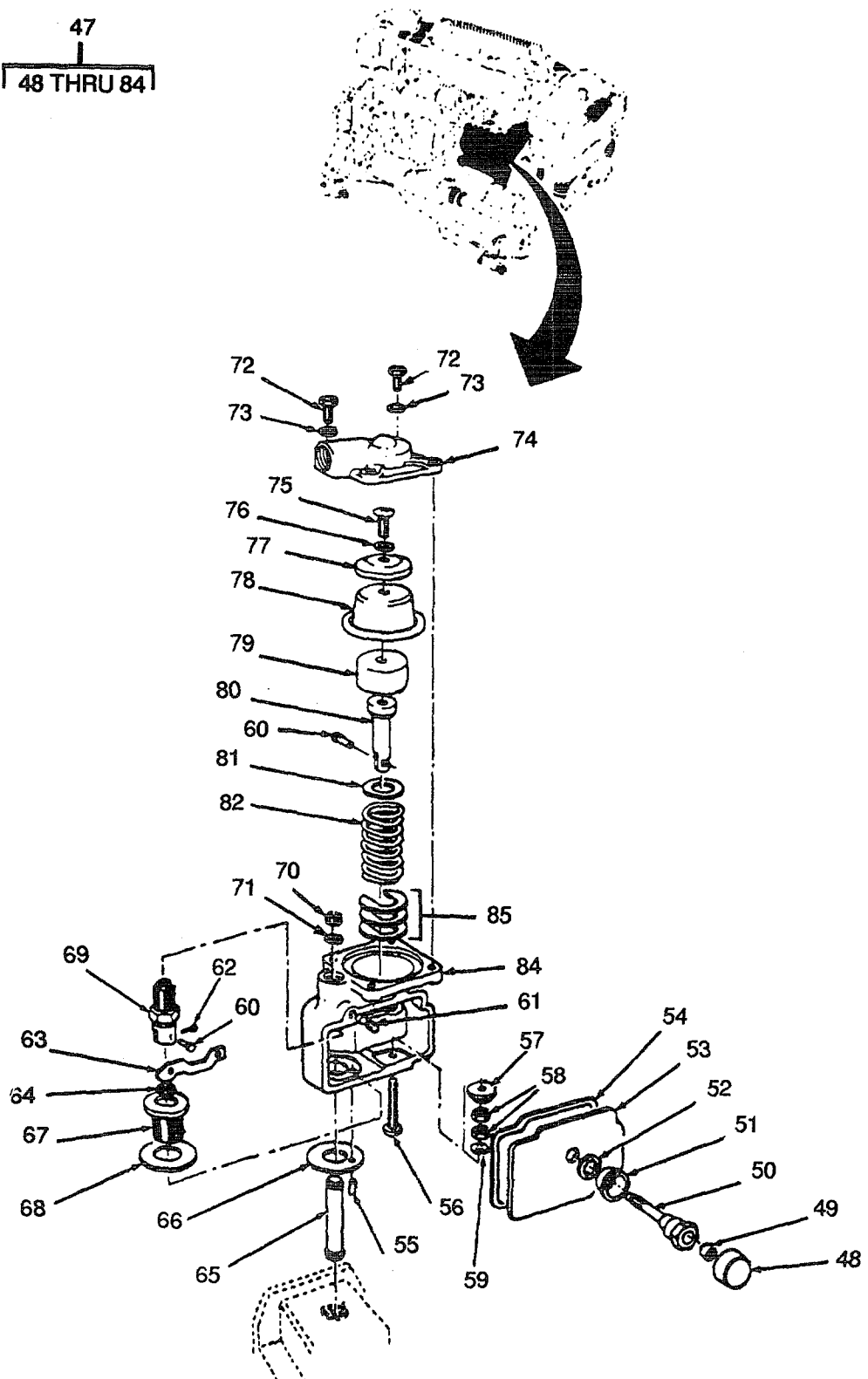

Figure 58. Injector Pump Assembly (Sheet 2 of 6).

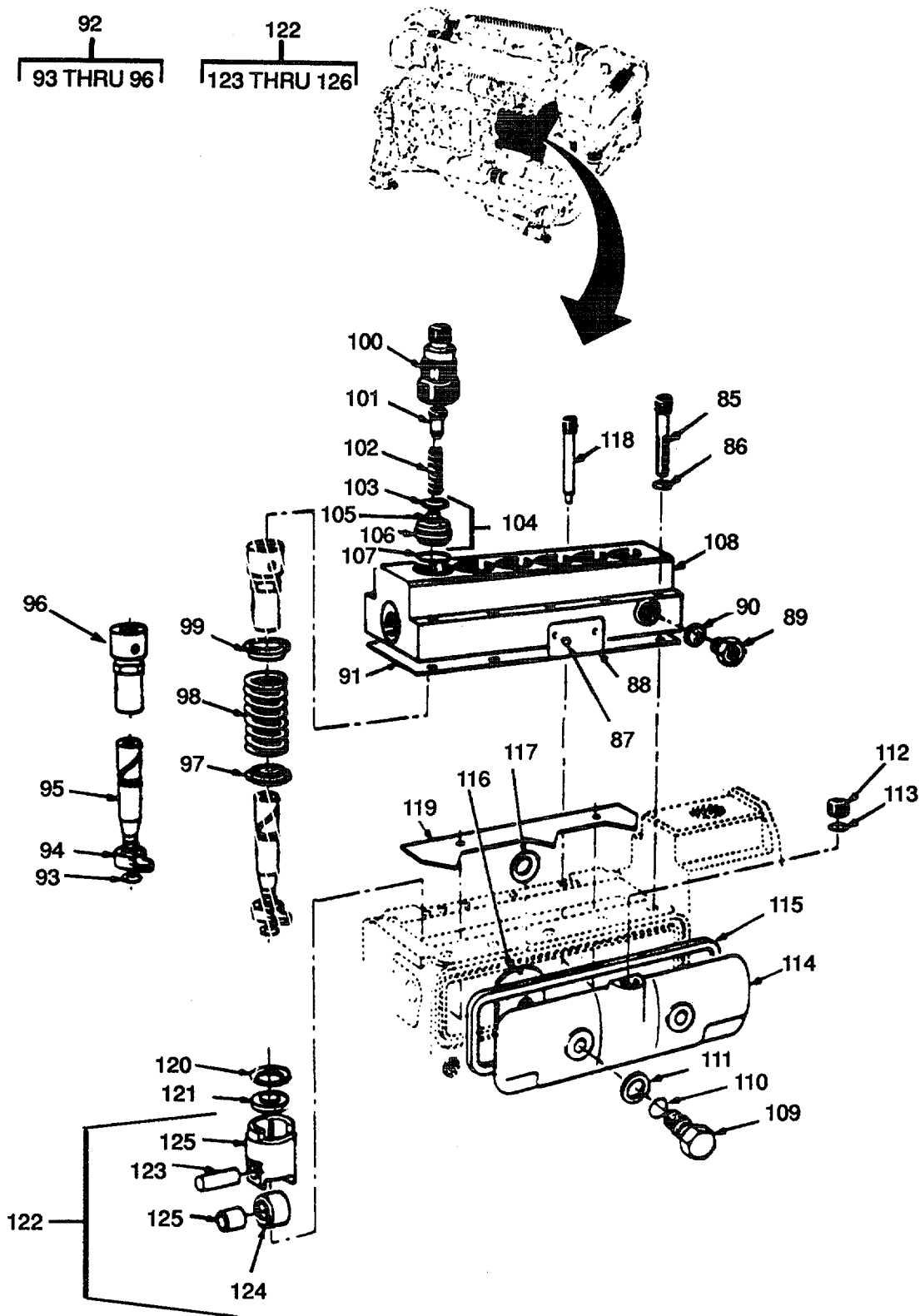

Figure 58. Injector Pump Assembly (Sheet 3 of 6).

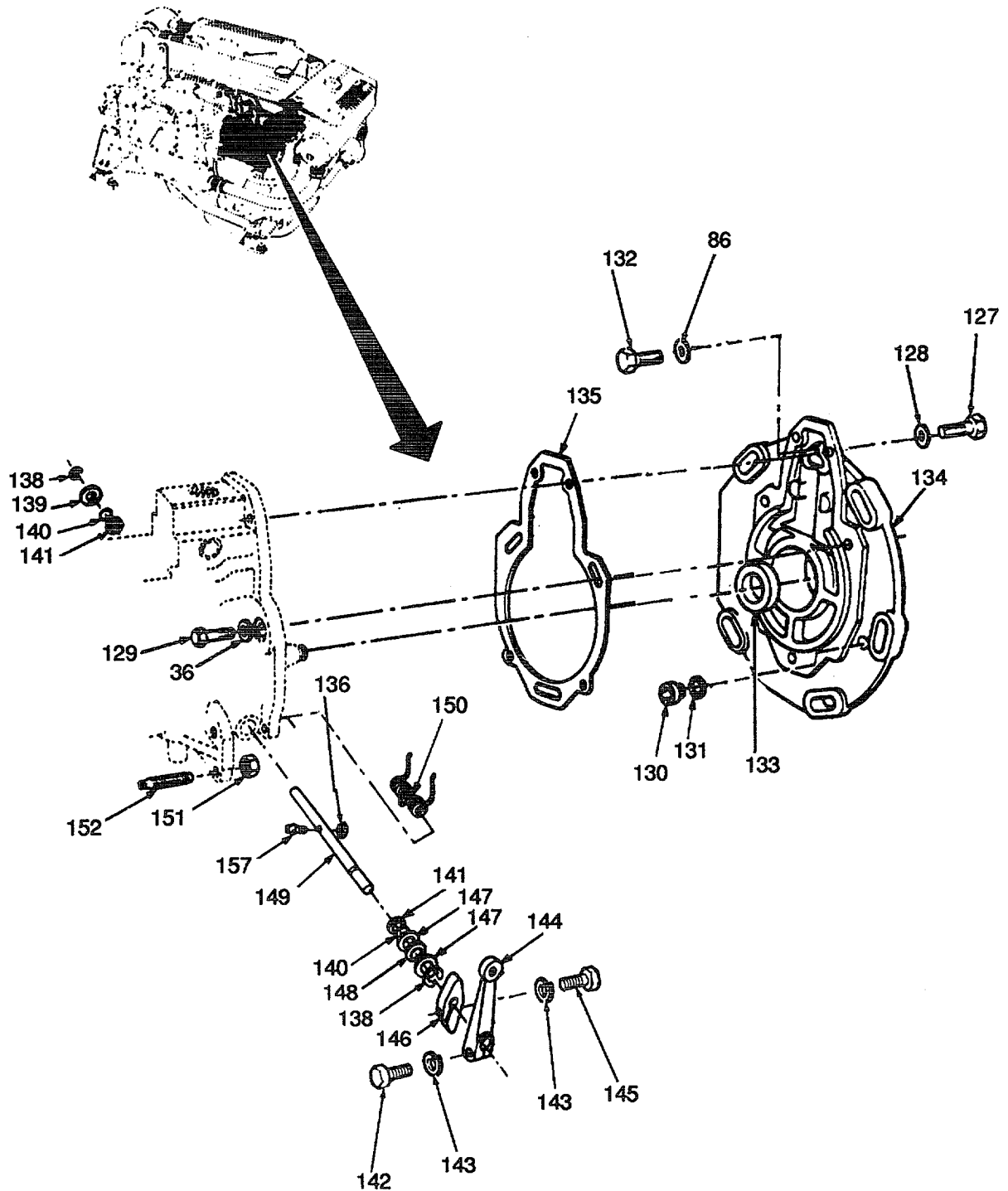

Figure 58. Injector Pump Assembly (Sheet 4 of 6).

179
180 THRU 186

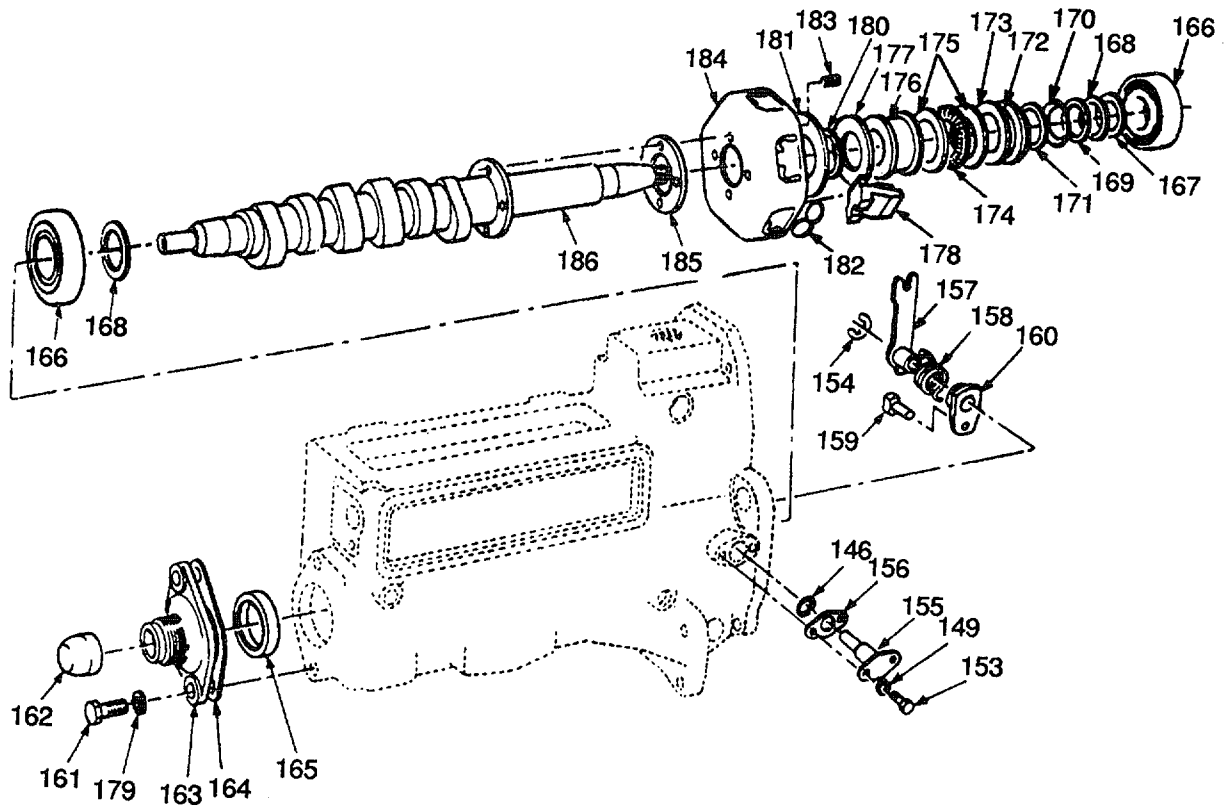

Figure 58. Injector Pump Assembly (Sheet 5 of 6).

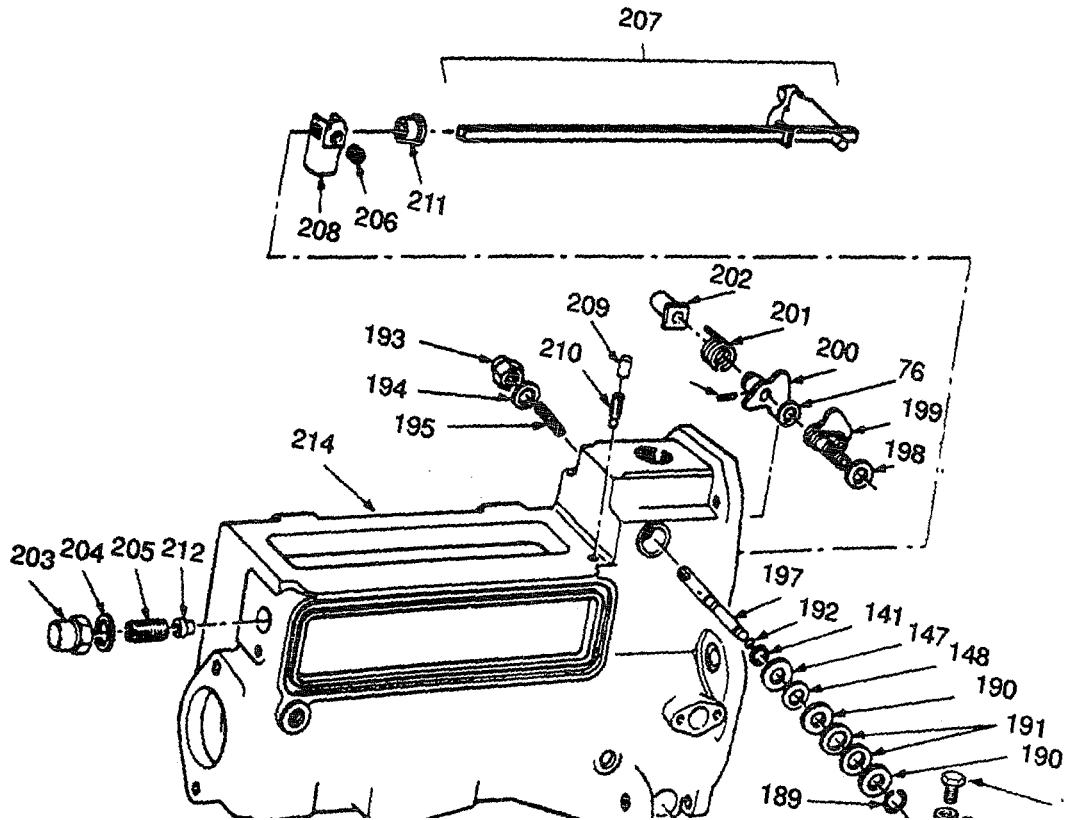

Figure 58. Injector Pump Assembly (Sheet 6 of 6).

SECTION II

TM 5-1940-277-20P

(1) ITEM NO	(2) SMR CODE	(3) CAGEC	(4) PART NUMBER	(5) DESCRIPTION AND USABLE ON CODES(UOC)	(6) QTY
				GROUP 12 ENGINE	
				FIG. 58 INJECTOR PUMP ASSEMBLY	
48	PBOZZ	U0041	509784	CAP, BREATHER	1
49	PBOZZ	U0789	509787	FILTER, BOOSTER UNIT	1

END OF FIGURE

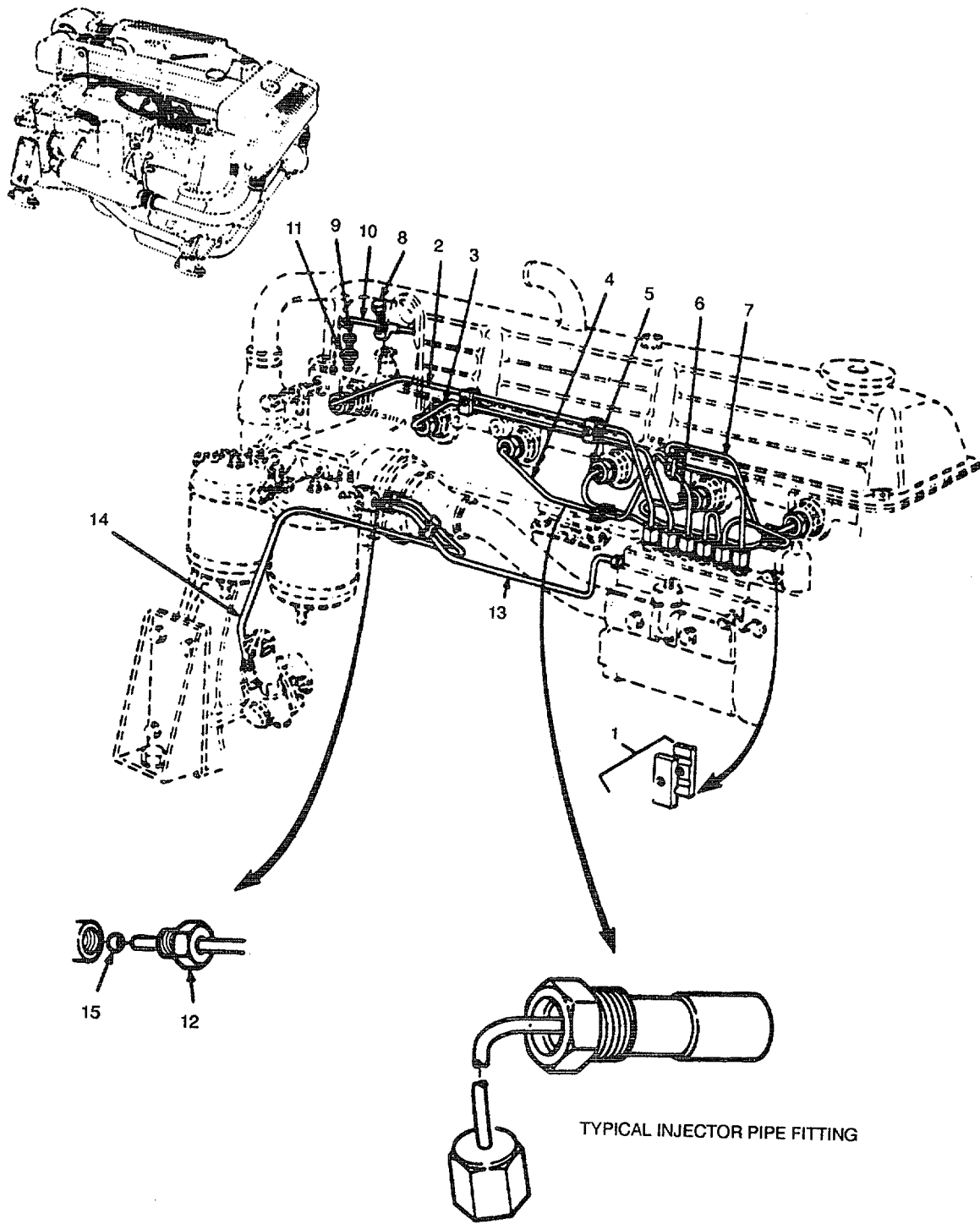

Figure 59. Injector Lines and Fittings.

SECTION II

TM 5-1940-277-20P

(1) ITEM NO	(2) SMR CODE	(3) CAGEC	(4) PART NUMBER	(5) DESCRIPTION AND USABLE ON CODES(UOC)	(6) QTY
				GROUP 12 ENGINE	
				FIG. 59 INJECTOR LINES AND FITTINGS	
1	XBOZZ	U2340	49012	CLAMP ASSY, FUEL PIPES	7
2	PBOZZ	U2340	49550	TUBE, FUEL INJECTOR NO 6.....	1
3	PBOZZ	U2340	49540	TUBE, FUEL INJECTOR NO 5.....	1
4	PBOZZ	U2340	49530	TUBE, FUEL INJECTOR NO 4.....	1
5	PBOZZ	U2340	49520	TUBE, FUEL INJECTOR NO 3.....	1
6	PBOZZ	U2340	49510	TUBE, FUEL INJECTOR NO 2.....	1
7	PBOZZ	U2340	49500	PIPE, FUEL INJECTOR PART OF KIT P/N	1
				693F6008GAA	
8	PBOZZ	U0041	Y7169-43ISSUE11	BOLT, FLUID PASS AGE	6
9	PBOZZ	U2340	49016	INJECTOR, LEAK OFF N RAIL.....	1
				CONNECTING	
10	PBOZZ	U2340	49015	TUBE, INJECTOR LEAK	1
11	PBOZZ	U2340	49017	ADAPTER LEAK OFF RAIL CONNECTING	1
12	PBOZZ	U2340	30121	NUT, TUBE COUPLING	1
13	PBOZZ	U2340	48096	TUBE, FUEL PUMP FILTER TO INJECTOR.....	1
				PUMP, 5/16IN	
14	PBOZZ	U2340	48095	TUBE, FUEL PUMP LIFT PUMP TO	1
				FILTER, 5/16IN	
15	PAOZZ	U2340	30120	SLEEVE, COMPRESSION,	4

END OF FIGURE

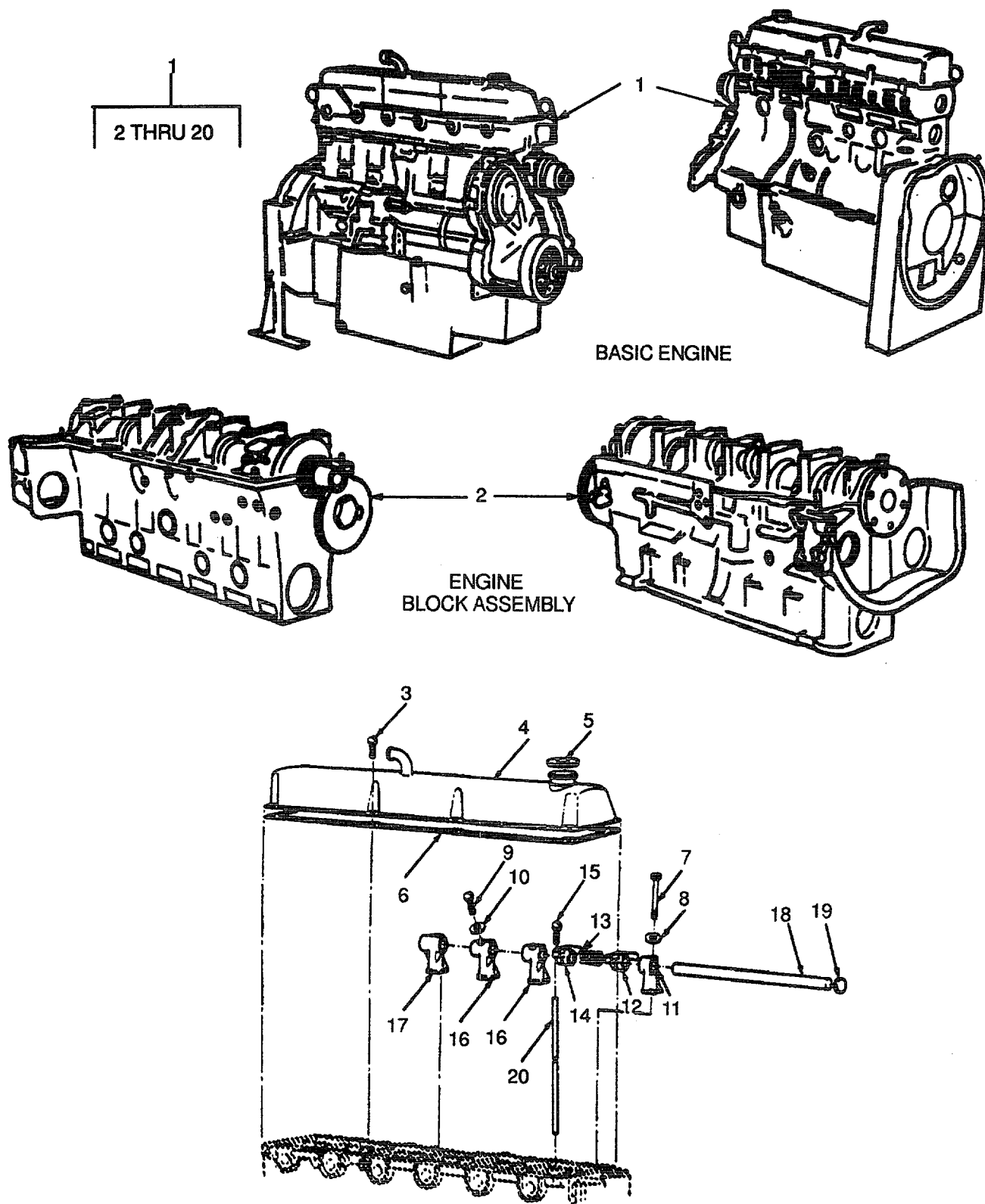

Figure 60. Engine, Rocker Arms, Shaft and Push Rods.

SECTION II

TM 5-1940-277-20P

(1) ITEM NO	(2) SMR CODE	(3) CAGEC	(4) PART NUMBER	(5) DESCRIPTION AND USABLE ON CODES(UOC)	(6) QTY
				GROUP 12 ENGINE	
				FIG. 60 ENGINE, ROCKER ARMS, SHAFT AND PUSH RODS	
3	PAOZZ	U2340	57847	SCREW AND WASHER, CO BLACK	8
4	XDOZZ	U2340	48995	COVER, ROCKER ARM BLACK	1
5	PBOZZ	U2340	48996	CAP, FILLER OPENING BLACK	1
6	PAOZZ	U2340	50020	GASKET ROCKER COVER	1

END OF FIGURE

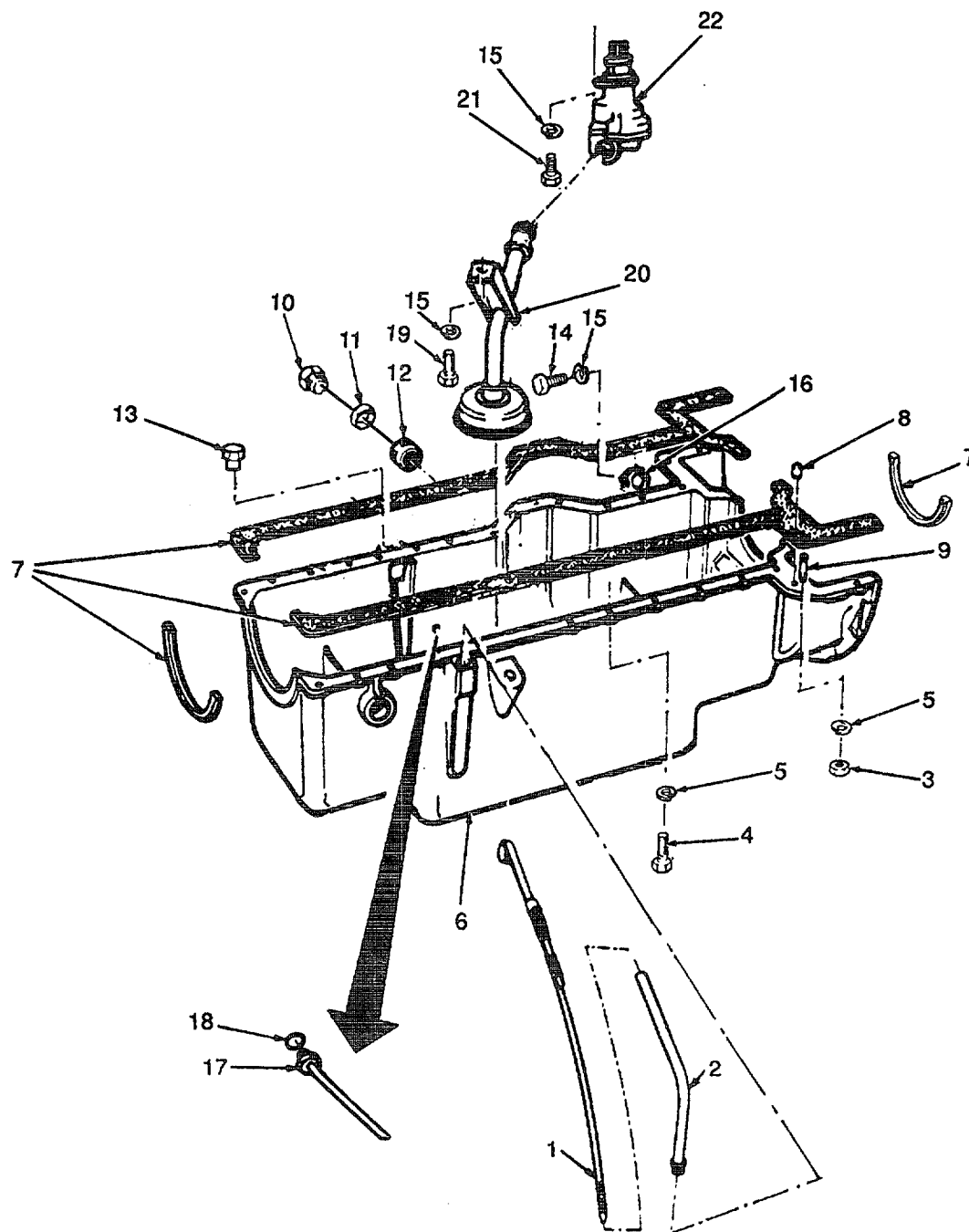

Figure 63. Oil Sump and Pump Assembly.

SECTION II

TM 5-1940-277-20P

(1) ITEM NO	(2) SMR CODE	(3) CAGEC	(4) PART NUMBER	(5) DESCRIPTION AND USABLE ON CODES(UOC)	(6) QTY
				GROUP 12 ENGINE	
				FIG. 63 OIL SUMP AND PUMP ASSEMBLY	
1	PAOZZ	K5557	683F6750GAA	GAGE ROD, LIQUID LEV.....	1

END OF FIGURE

5
6 THRU 16

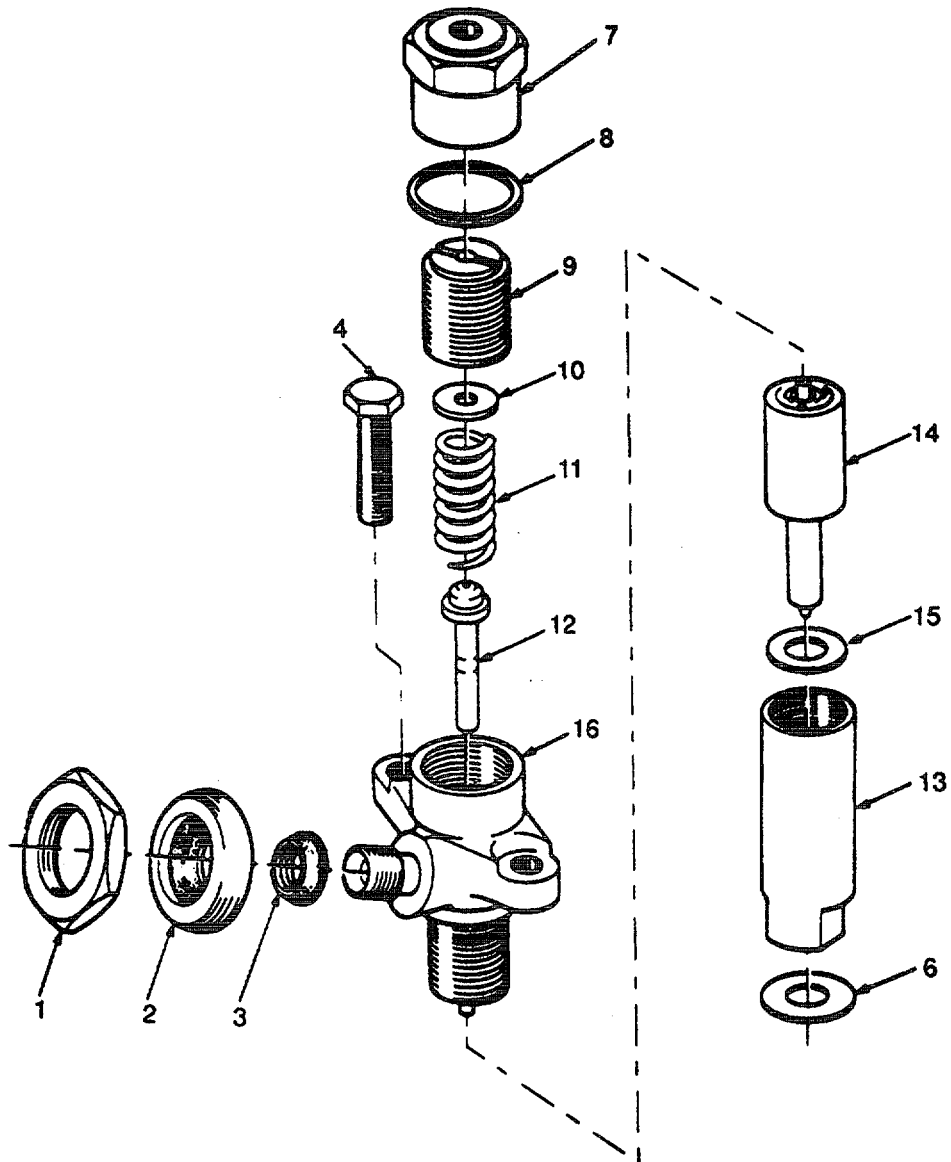

Figure 67. Injectors.

SECTION II

TM 5-1940-277-20P

(1) ITEM NO	(2) SMR CODE	(3) CAGEC	(4) PART NUMBER	(5) DESCRIPTION AND USABLE ON CODES(UOC)	(6) QTY
				GROUP 12 ENGINE	
				FIG. 67 INJECTORS	
1	XDOZZ	U2340	49011	NUT, INJECTOR SEAL, RETAINING	6
2	PAOZZ	U2340	49010	SEAL PART OF KIT P/N 693F6008GAA	6
3	PAOZZ	U2340	49014	SEAL PART OF KIT P/N 693F6008GAA	6
4	PAOZZ	U2340	57259	SCREW, CAP, HEXAGON H 5/16IN UNC, 1- 1/8IN LG	2
5	PAOFF	U0041	5209003	NOZZLE ASSEMBLY FUE	6
6	PAOZZ	U2340	58600	WASHER, COPPER PART OF KIT P/N 693F6008GAA	6

END OF FIGURE

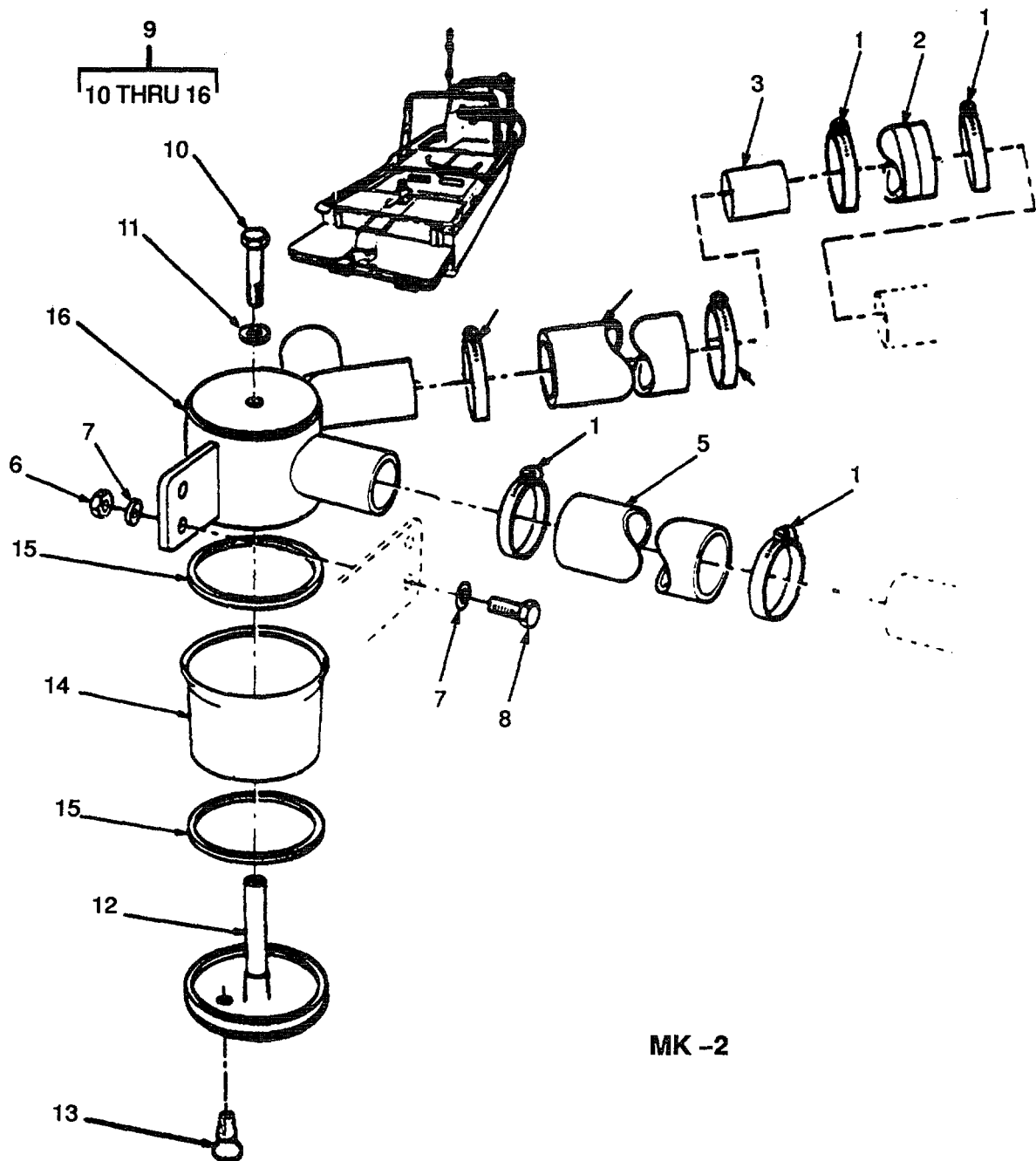
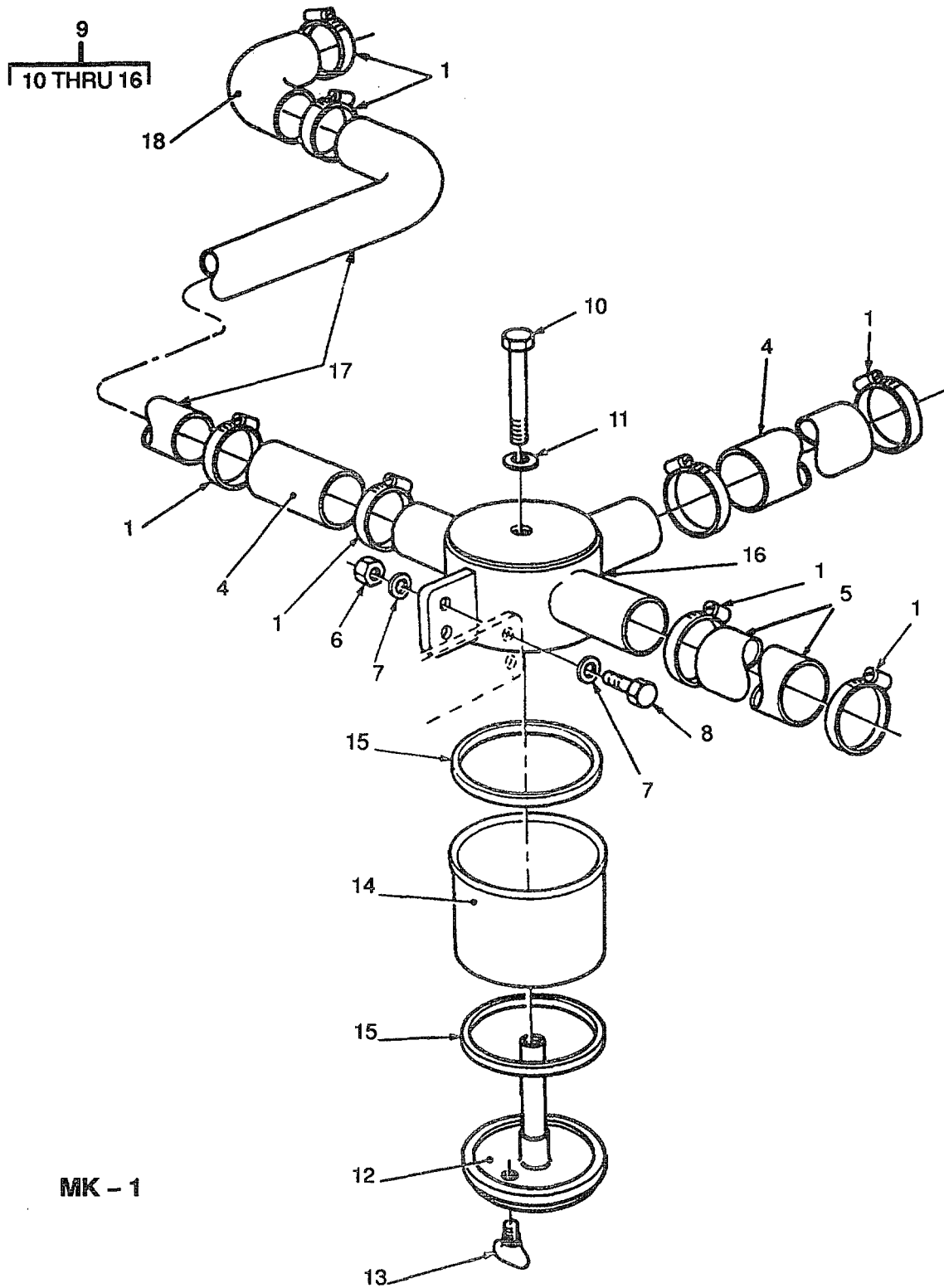

Figure 68. Engine Breather Water Trap Assembly (Sheet 1 of 2).



MK - 1

Figure 68. Engine Breather Water Trap Assembly (Sheet 2 of 2).

SECTION II

TM 5-1940-277-20P

(1) ITEM NO	(2) SMR CODE	(3) CAGEC	(4) PART NUMBER	(5) DESCRIPTION AND USABLE ON CODES(UOC)	(6) QTY
				GROUP 12 ENGINE	
				FIG. 68 ENGINE BREATHER WATER TRAP ASSEMBLY	
1	PAOZZ	96906	MS35842-12	CLAMP, HOSE	4
2	PAOZZ	94519	15-7900-125-3/IN	HOSE, NONMETALLIC	1
3	XDOZZ	81346	ASTM-B221	ALUM-ALLOY TUBE AL ALY 6061-T6, 1.25 OD X .120 WALL, 18.62 - 18.81 L	1
3	XDOZZ	81346	ASTM-B221	ALUM-ALLOY TUBE AL ALY 6061-T6, 1.25 OD X .120 WAILL, 23.88 - 24.12 L.....	1
4	PAOZZ	94519	15-7900-125-6/IN	HOSE, NONMETALLIC	2
4	XDOZZ	97403	13226E0547-1	HOSE, NONMETALLIC 2.75IN TO 3.25IN..... LG	1
5	XDOZZ	97403	13226E0547-1	HOSE, NONMETALLIC	1
5	MHOZZ	97403	13226E0304-2	HOSE, AIR DUCT ID, 43 IN REQUIRED, MAKE FROM P/N:COBOVAC-W, 1-1/2 ID	1
6	XBOZZ	K3335	52-04-08	NUT, SELF-LOCKING, HE AEROTIGHT, 8MM.....	2
7	PAOZZ	96906	MS15795-812	WASHER, FLAT.....	2
8	XBOZZ	U2736	56-30-08	BOLT, MACHINE, HEX HD 8Mfl, 30MM LG	2
9	PAOZZ	97403	13226E0140	FILTER, ENGINE BREAT.....	1
9	XDOOO	97403	13226E0628	BREATHER U/O MODIFIED MK1	1
10	PAOZZ	96906	MS35207-314	SCREW, MACHINE	1
11	PAOZZ	96906	MS15795-810	WASHER, FLAT 1/4IN	1
12	PAOZZ	97403	13226E0373	CASING, BOTTOM, WATER	1
13	PAOZZ	U0041	7111/740	PLUG, PIPE WITH WASHER.....	1
14	PAOZZ	97403	13226E0372	BOWL, SEDIMENT	1
15	PAOZZ	97403	13226E0374	GASKET.....	2
16	XDOZZ	97403	13226E0627	BODY, BREATHER.....	1
16	XBOZZ	97403	13226E0157	TRAP, WELDED	1
17	XDOZZ	97403	13226E0612	PIPE, METALLIC 1.25IN DIA	1
18	XDOZZ	97403	13226E0727	HOSE, PREFORMED 1..25IN 90 DEGREE	1

END OF FIGURE

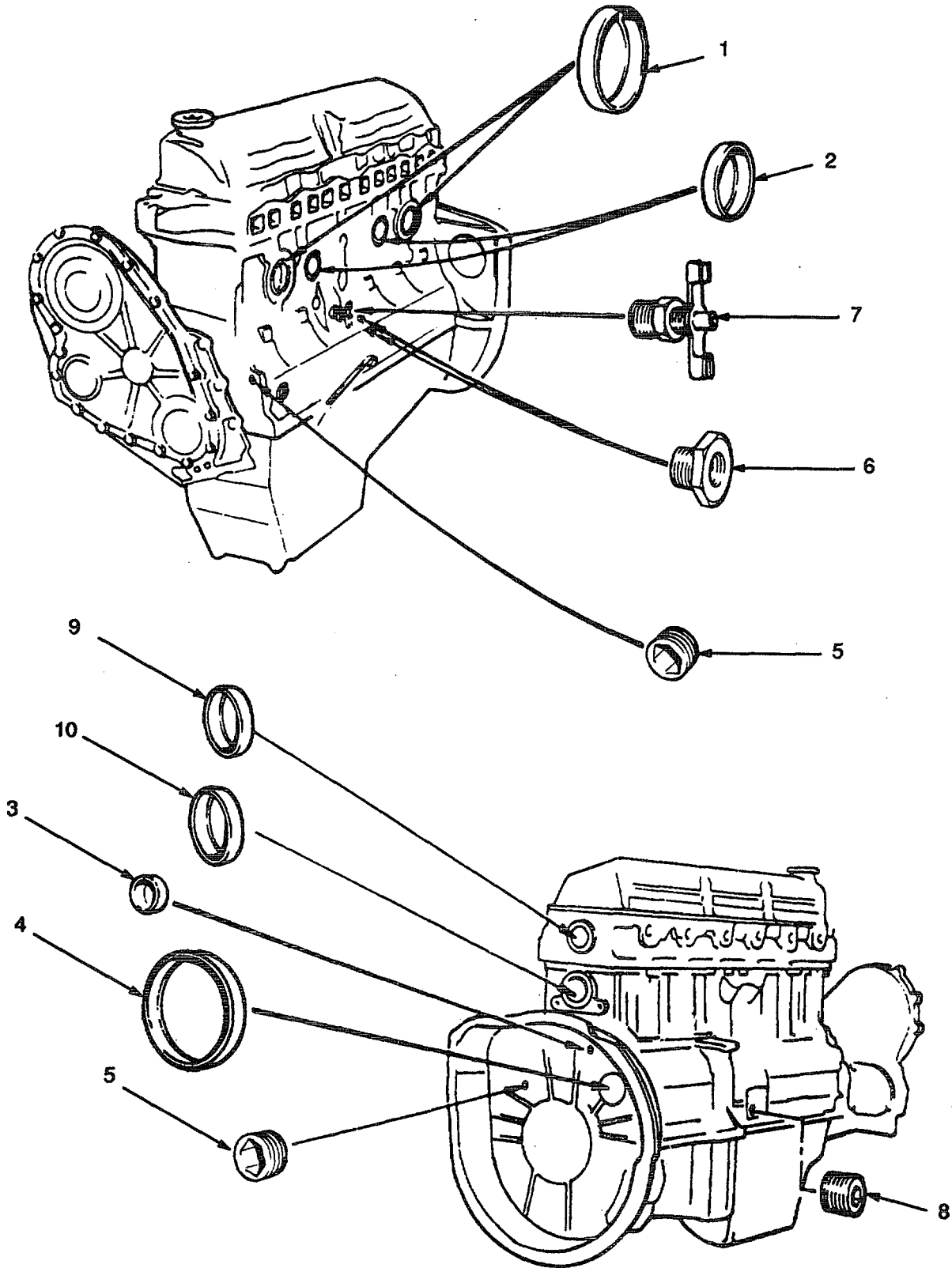

Figure 69. Core and Gallery Plugs, Block Drain Tap

SECTION II TM5-1940-277-20P

(1) ITEM NO	(2) SMR CODE	(3) CAGEC	(4) PART NUMBER	(5) DESCRIPTION AND USABLE ON CODES(UOC)	(6) QTY
-------------------	--------------------	--------------	-----------------------	---	------------

GROUP 12. ENGINE

FIG. 69 CORE AND GALLERY PLUGS,
BLOCK DRAIN TAP

7	PAOZZ	U2340	49059	TAP, DRAIN BLOCK	1
---	-------	-------	-------	------------------------	---

END OF FIGURE

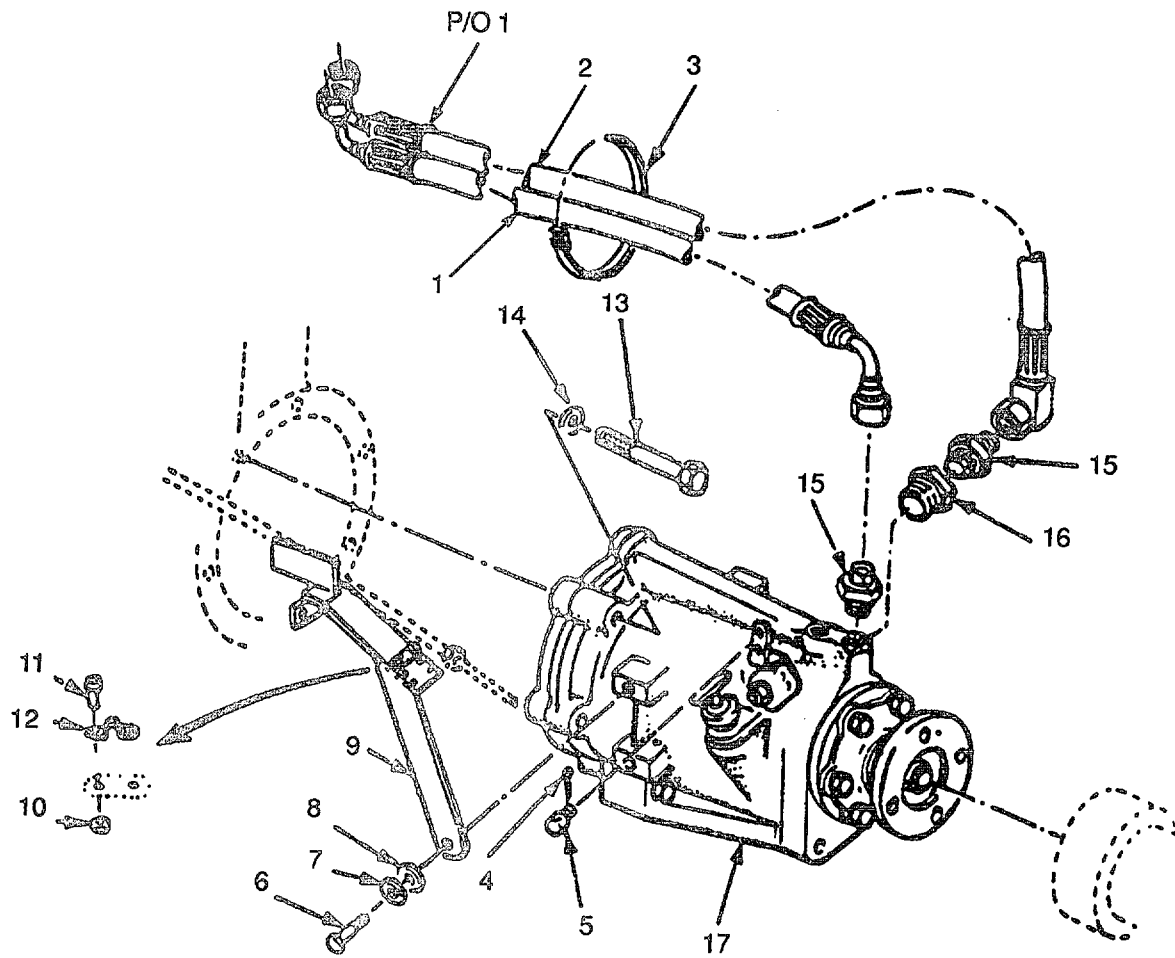

Figure 70. Transmission (Sheet 1 of 4).

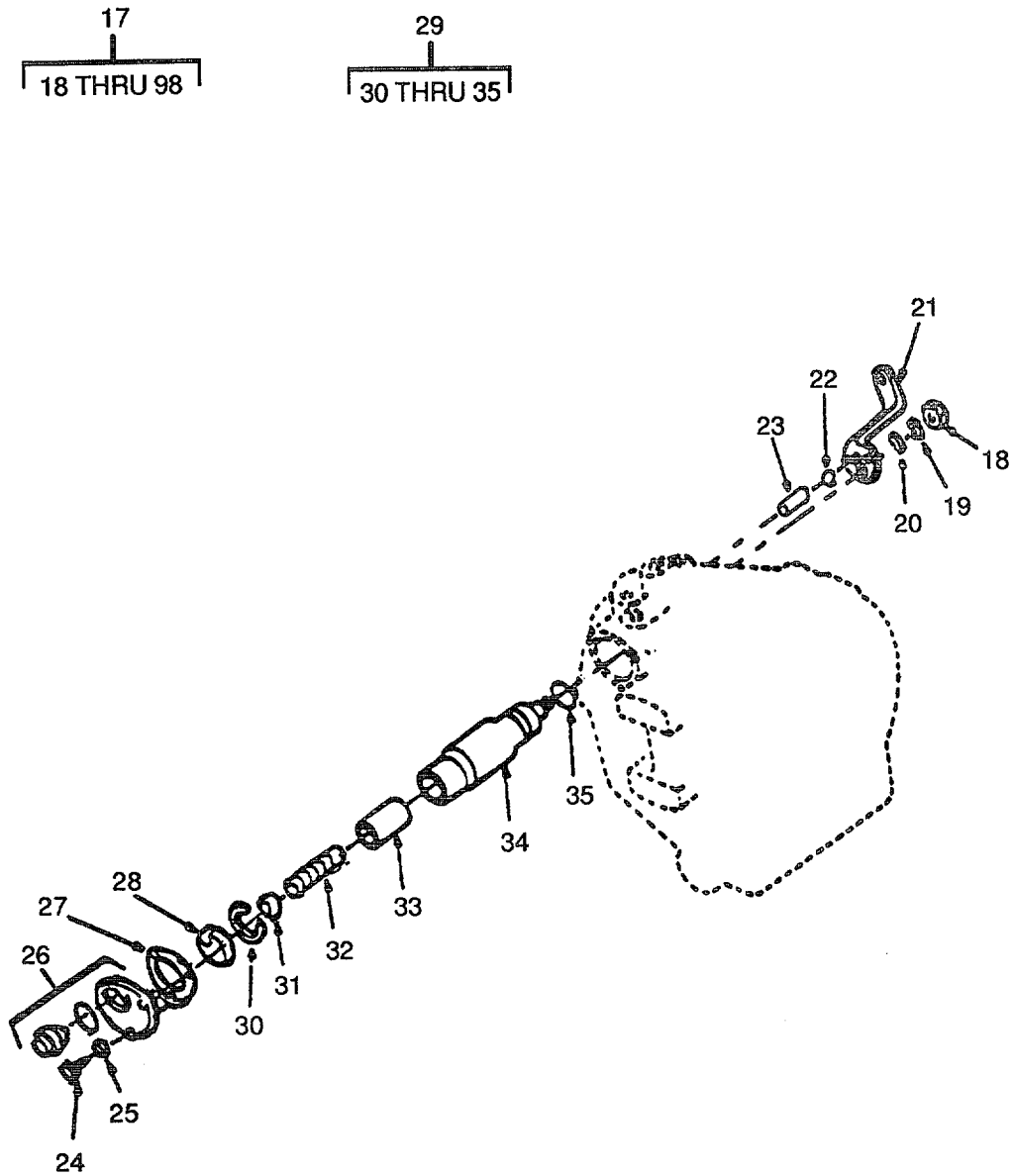

Figure 70. Transmission (Sheet 2 of 4).

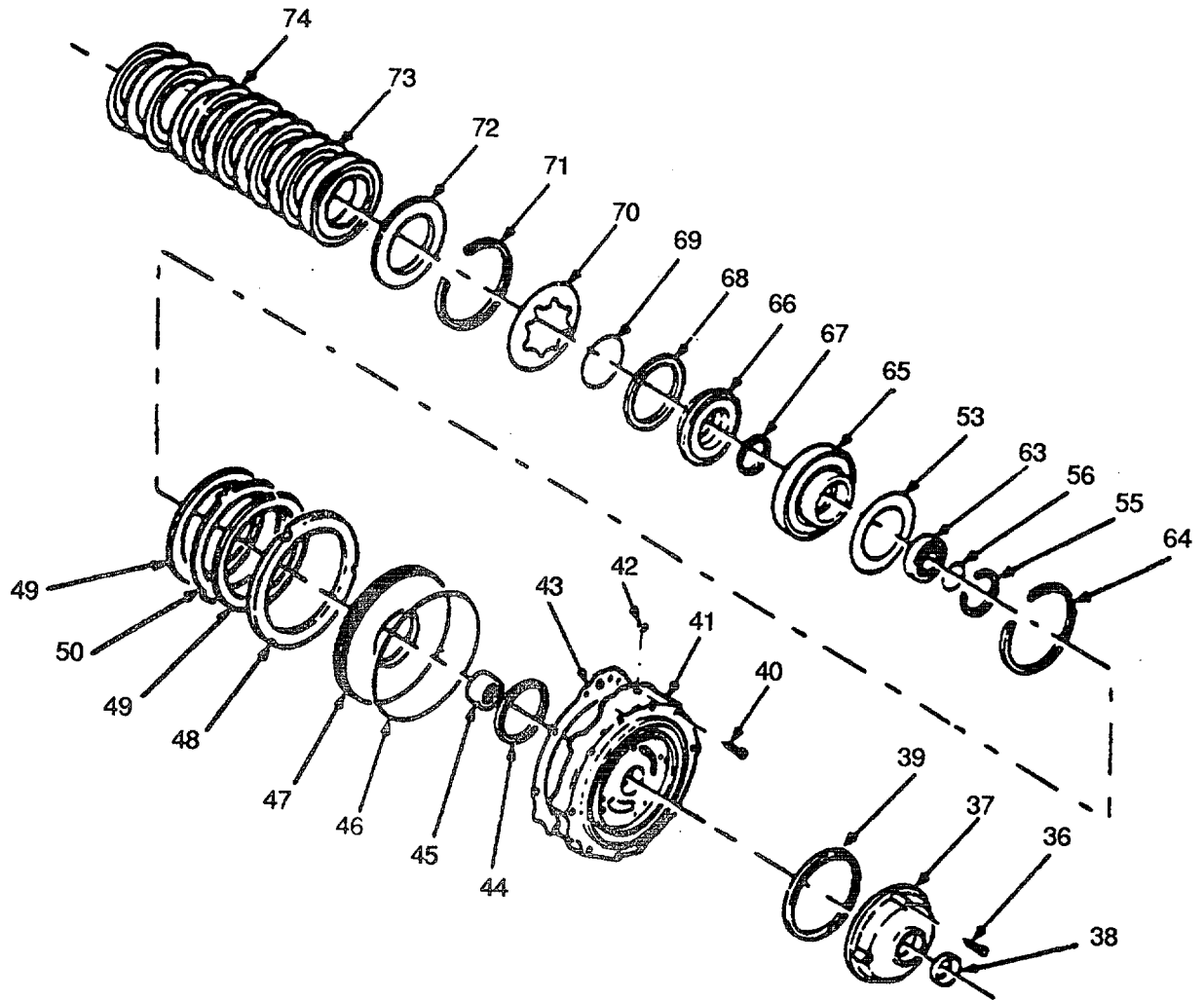

Figure 70. Transmission (Sheet 3 of 4).

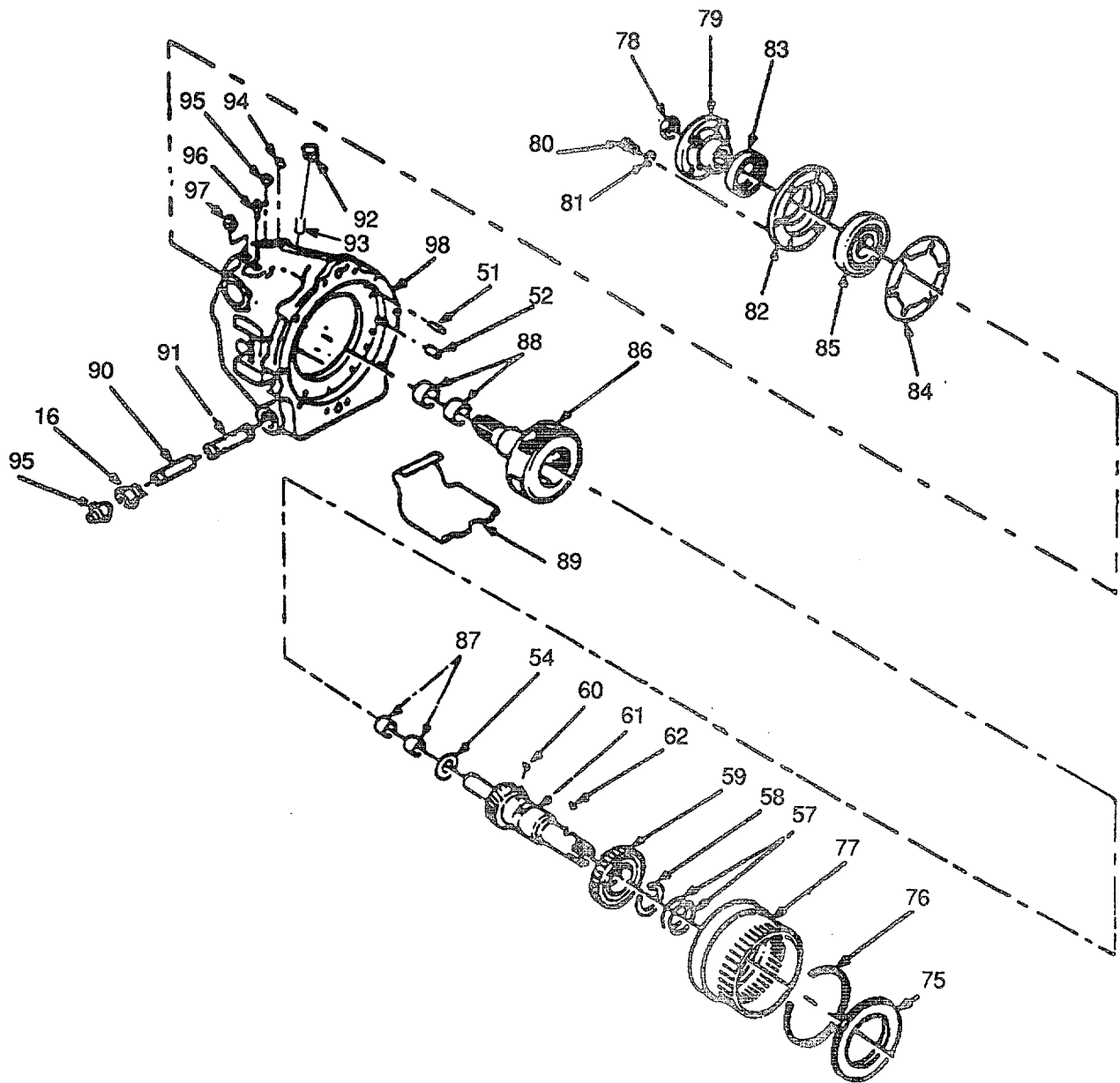

Figure 70 Transmission (Sheet 4 of 4).

SECTION II

TM5-1940-277-20P

(1) ITEM NO	(2) SMR CODE	(3) CAGEC	(4) PART NUMBER	(5) DESCRIPTION AND USABLE ON CODES(UOC)	(6) QTY
GROUP 13 TRANSMISSION					
FIG. 70 TRANSMISSION					
1	XDOZZ	97403	13226E0736	HOSE ASSY, NONMET GEARBOX OILFEED	2
				TO COOLER	
2	XDOZZ	97403	13226E0737	HOSE, ASSY, NONMET	2
3	XBOZZ	U2340	15385	TIE, CABLE 01	1
4	PAOZZ	U2340	35551	PIN, COTTER BRASS, 3/32INXIN	1
5	PAOZZ	U2340	35550	PIVOT, MORSE	1
6	XDOZZ	U2340	57408	SCREW, CAP, HEXAGON H 7/16IN UNC,	1
				IN LG	
7	PAOZZ	96906	MS35340-48	WASHER, LOCK 7/16 IN	1
				UOC:DLF	
9	XDOZZ	U2739	AMG	BRACKET ASSY, BOX CONTROL.....	1
				UOC :DLF	
9	XDOZZ	97403	13226E0504	BRACKET, CABLE XMSN	2
				UOC :DVU	
15	PAOZZ	U2340	13050	.COUPLING PIPE.....	1
16	PAOZZ	79410	4885B	.BUSHING, PIPE REDUCING, 3/4IN-14, 3/	1
				8IN NPTF	
90	XBOZZ	79410	71C-84	TUBE, OIL RETURN	1
91	PAOZZ	79410	71CA98A	STRAINER ELEMENT, SE	1
92	PAOZZ	79410	10-17-559-001	DIPSTICK ASSEMBLY	
				TRANSMISSION	1
93	PAOZZ	79410	10-04-034-002	TUBE, DIPSTICK.	1
94	XBOZZ	79410	0000444687	PLUG, PIPE 1/8IN NPTF	1
95	XBOZZ	79410	444866	PLUG, PIPE 3/8IN-18NPTF	1
96	PAOZZ	79410	A4740G	..BREATHER ASSEMBLY	1
97	PAOZZ	U2340	13050	..COUPLING, PIPE	1

END OF FIGURE

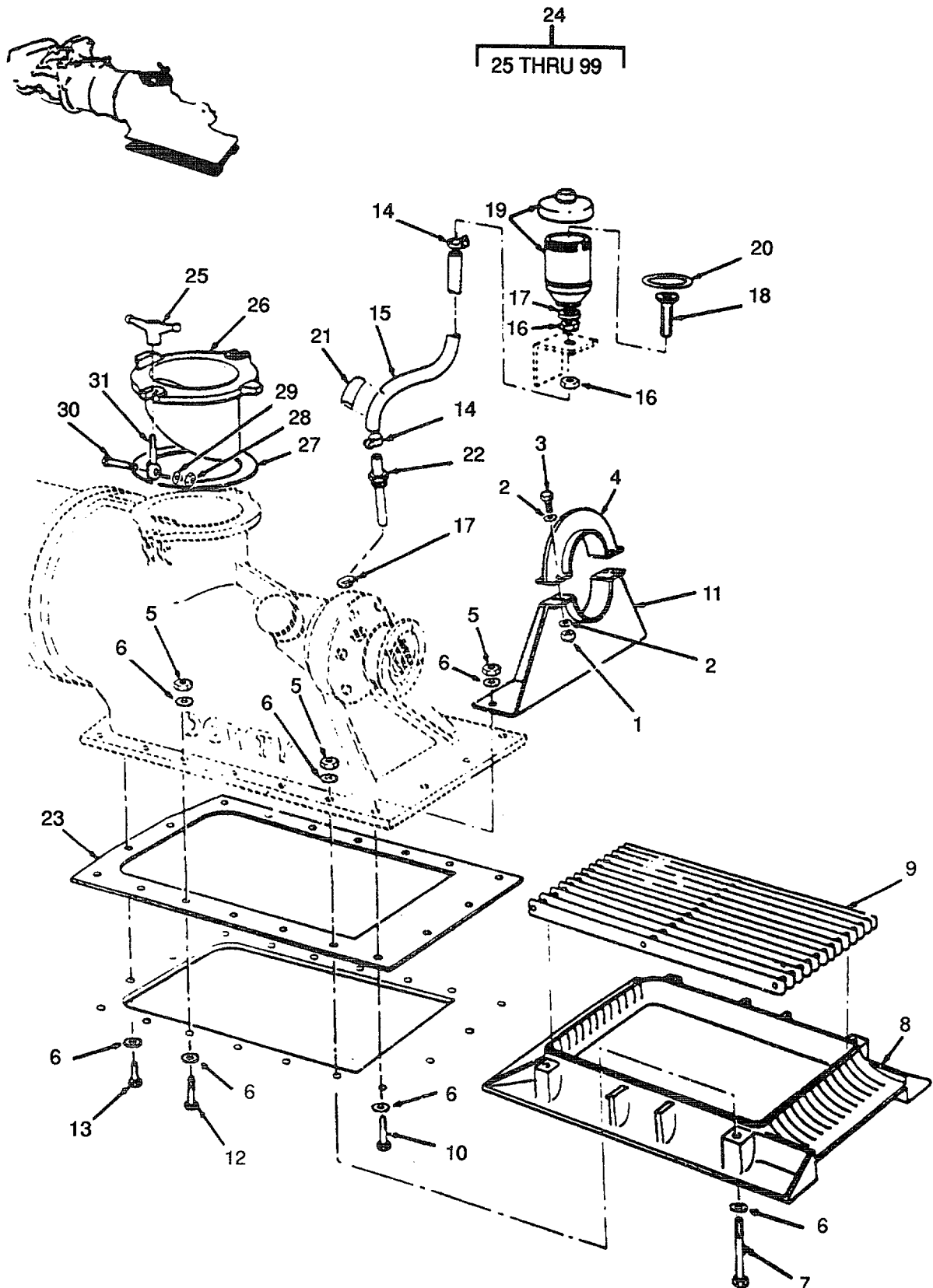

Figure 71. Hydro Jet Assembly (Sheet 1 of 5)

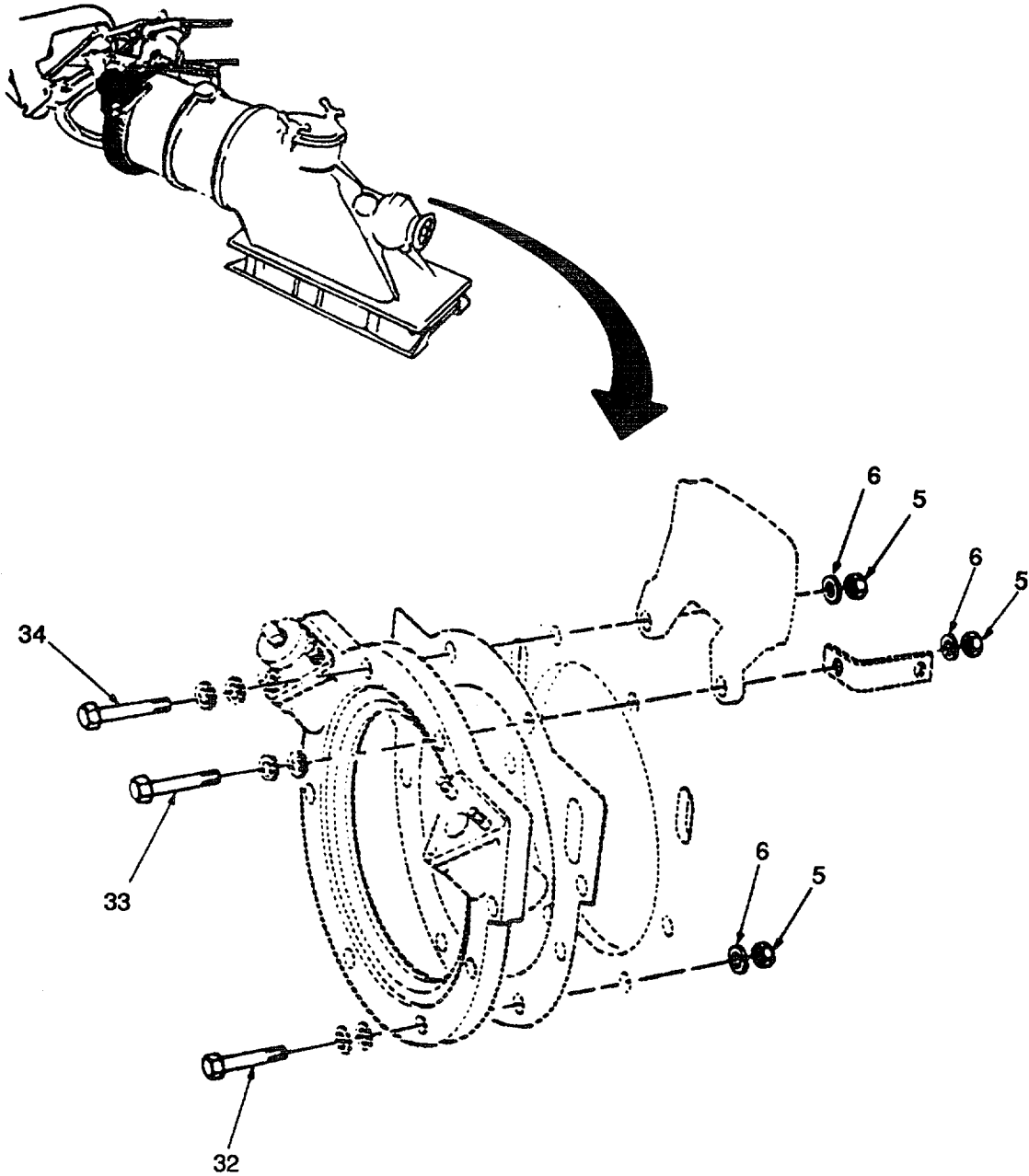

Figure 71. Hydro jet Assembly (Sheet 2 of 5).

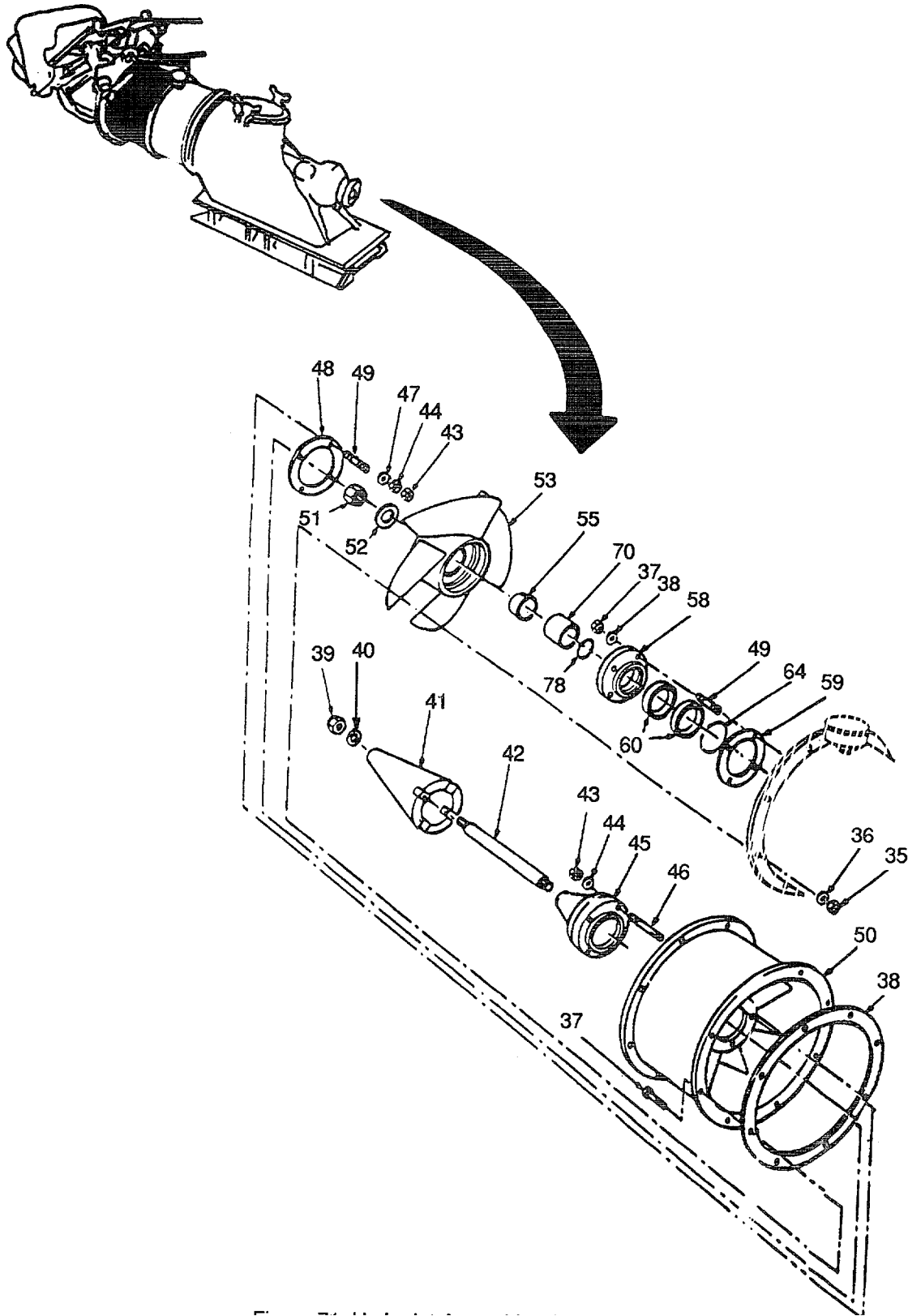

Figure 71. Hydro jet Assembly (Sheet 3 of 5).

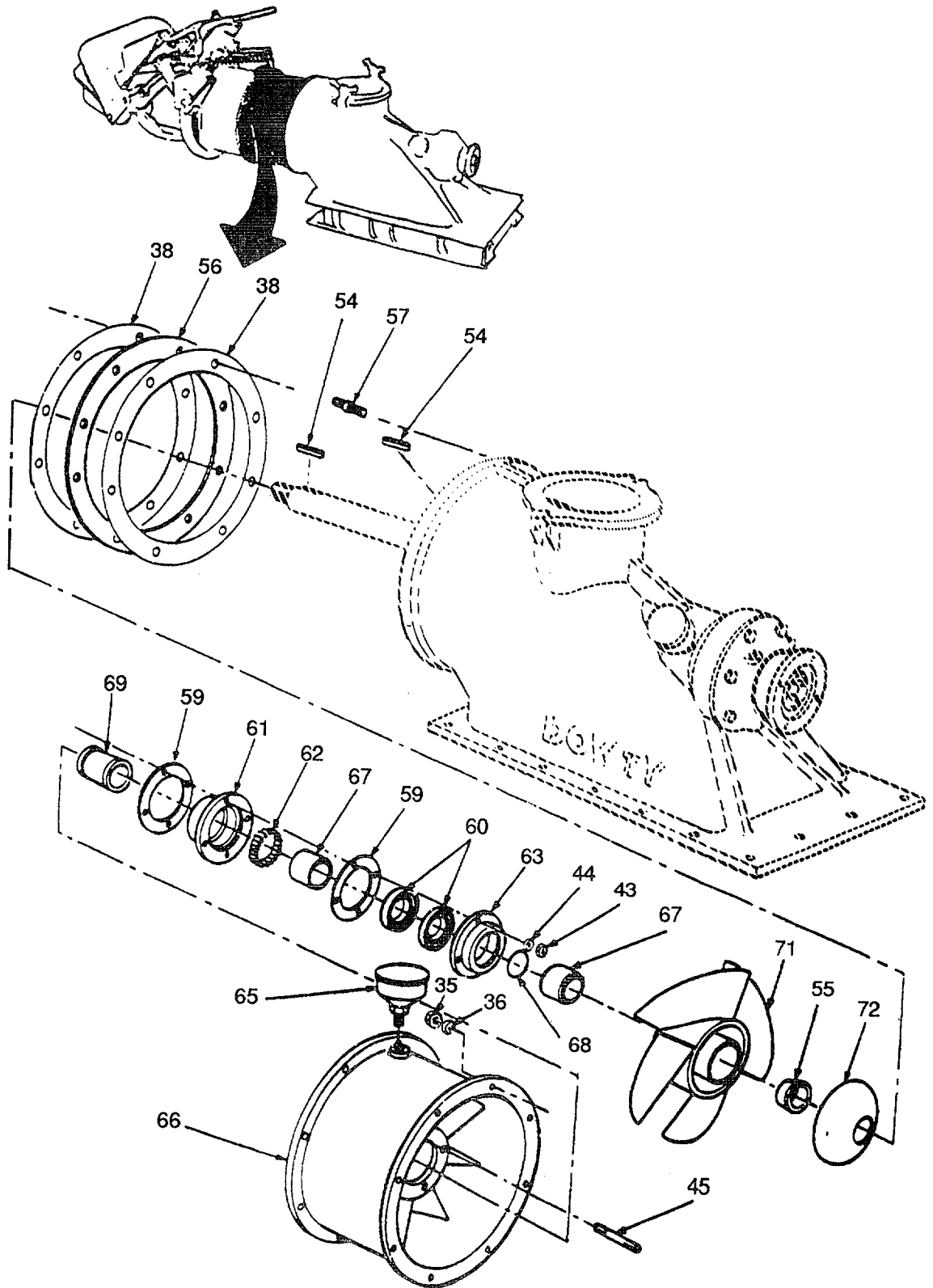

Figure 71. Hydro jet Assembly (Sheet 4 of 5).

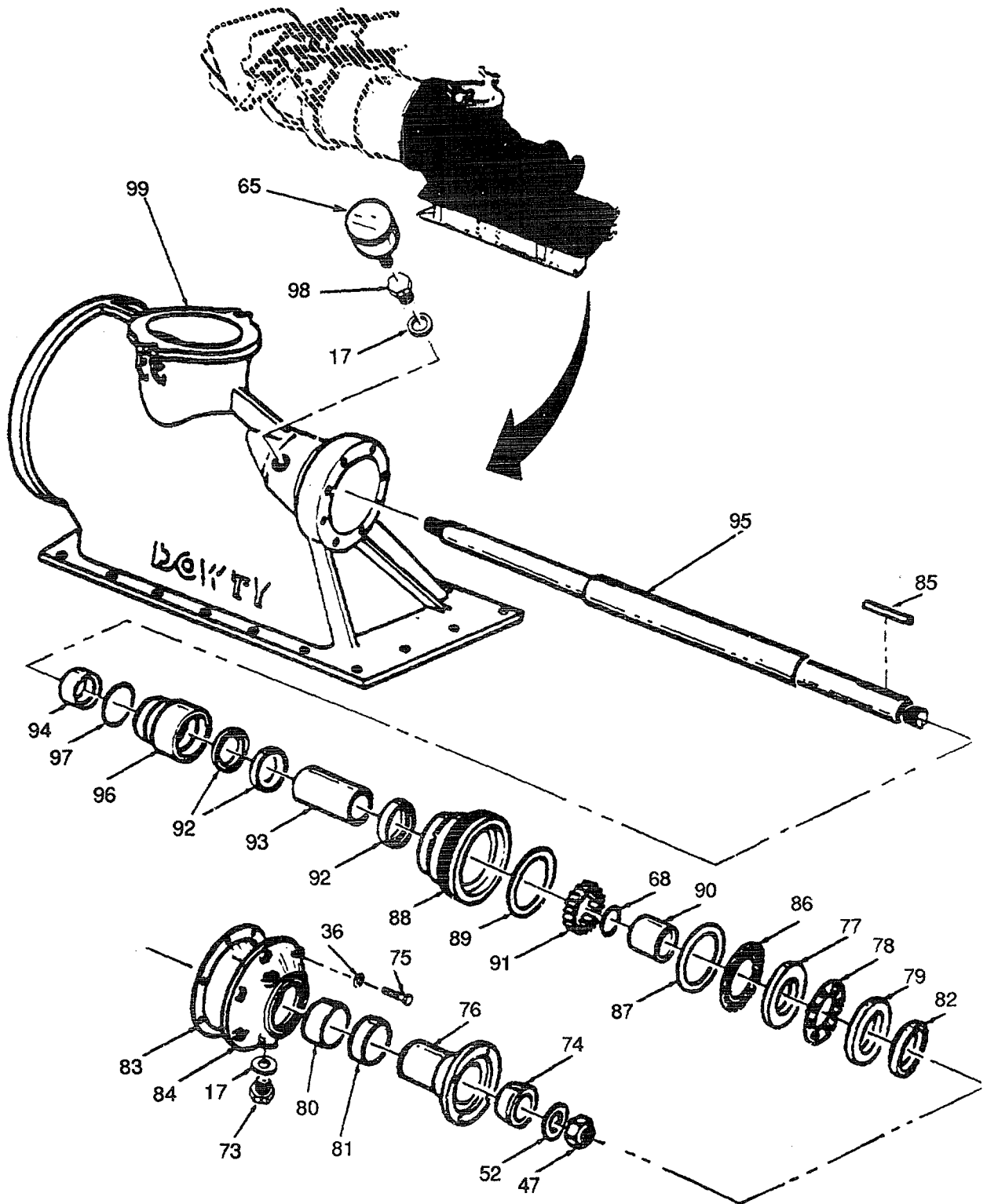

Figure 71. Hydro jet Assembly (Sheet 5 of 5).

SECTION II

TM5-1940-277-20P

(1) ITEM NO	(2) SMR CODE	(3) CAGEC	(4) PART NUMBER	(5) DESCRIPTION AND USABLE ON CODES(UOC)	(6) QTY
GROUP 14. HYDROJET UNIT					
FIG. 71. HYDROJET ASSEMBLY					
1	XDOZZ	K3335	52-04-06	NUT, SELF-LOCKING, HE AEROTIGHT, 6MM.....	4
2	PAOZZ	96906	MS27183-9	WASHER, FLAT.....	8
3	PAOZZ	K3335	56-35-06	BOLT, MACHINE 6MM, 35MH LG	4
4	XDOZZ	K3335	30-02	PLATE, TOP, ASSY	1
5	PAOZZ	80204	B18163A120	NUT, SELF-LOCKING	24
6	PAOZZ	96906	MS27183-17	WASHER, FLAT.....	40
14	PAOZZ	96906	MS35842-10	..CLAMP, HOSE.....	1
15	PAOZZ	OKAC7	7895-144-OOJ	PIPE OIL RESERVOIR EXTENSION	1
16	PAOZZ	OKAC7	9162-445-OOY	NUT, TUBE COUPLING M18XI.5	2
17	PAOZZ	K1076	7485-122-003	WASHER, FLAT	1
18	PAOZZ	OKAC7	7895-131-OOG	ADAPTER, RESERVOIR	1
19	PBOZZ	OKAC7	7550-130-OOT	RESERVOIR, OTL	1
20	PAOZZ	K1076	9311-330-009	..PACKING,PREFORMED	1
21	XBOZZ	OKAC7	7895-154-OOP	LABEL, PIPE, OIL	1
25	PBOZZ	OKAC7	7550-128-000	.HANDLE, BALL	2
26	PBOZZ	K1076	7940-035-OOE	.COVER, INSPECTION	1
27	PAOZZ	OKAC7	7550-105-00N	.GASKET INSPECTION COVER	1
28	PAOZZ	K1076	7940-147-00Q .	NUT, WASHER FACED 10M	2
29	PAOZZ	K1076	9223-459-OOW	.WASHER, LOCK 10MM	2
30	PAOZZ	OKAC7	9142-354-00U	.BOLT, MACHINE 10MM, 50MM LG.....	2
31	PBCZZ	OKAC7	7550-129-OOR	.BOLT, EYE	2
32	PAOZZ	K3335	56-45-12	.BOLT, MACHINE	6
33	PAOZZ	K3335	56-60-12	.BOLT	1
34	PAOZZ	K3335	56-75-12	.BOLT, MACHINE	1
39	PAOZZ	80204	B18163A120	.NUT, SELF-LOCKING 12MM.....	1
40	PAOZZ	OKAC7	9223-262-OOZ	.WASHER, FLAT SS, THICK, 12MM	1
41	PAOZZ	OKAC7	7940-073-OOW	.ANODE	1
65	PBOZZ	K1076	7550-133-OEG	.CUP, GREASE	2

END OF FIGURE

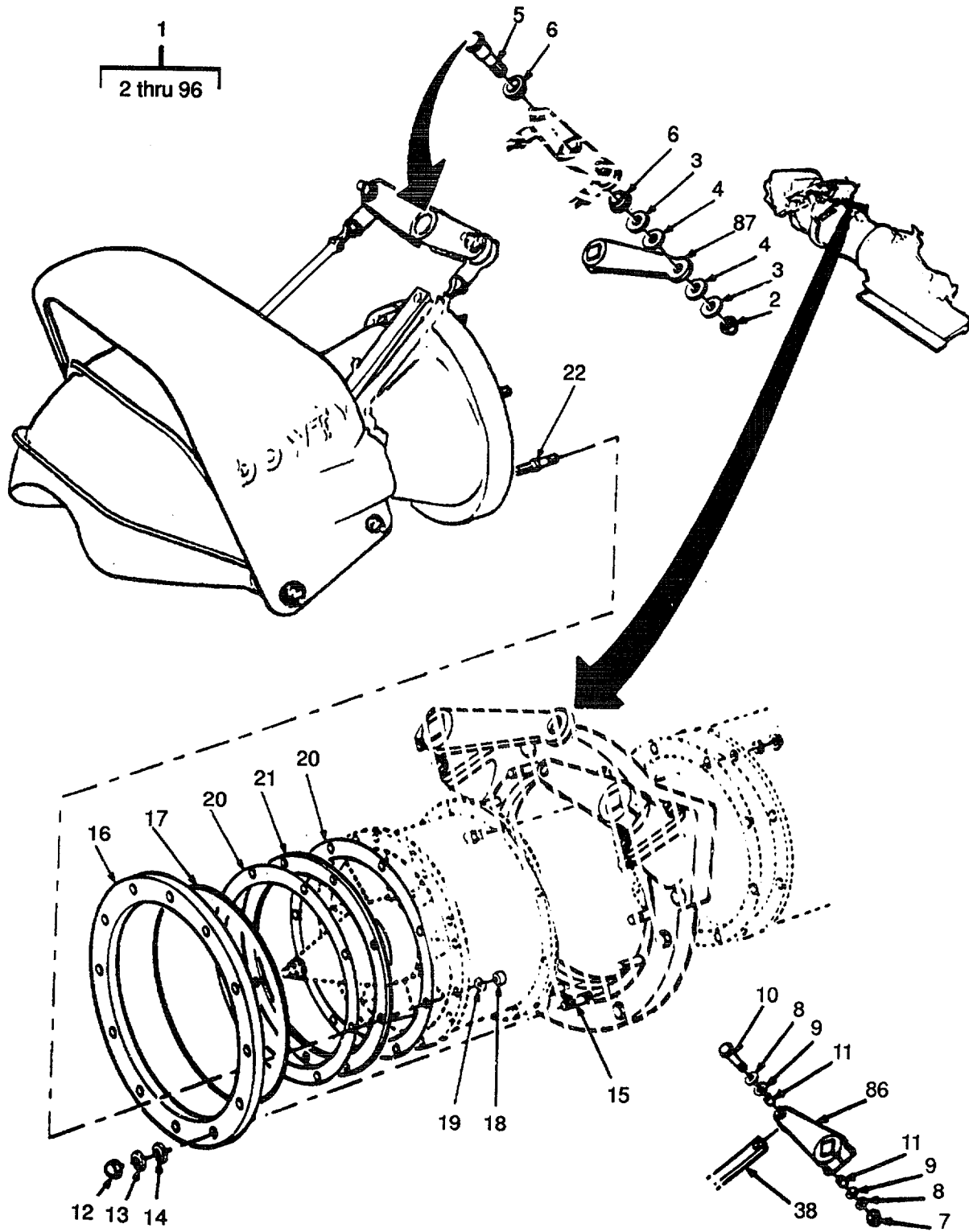

Figure 72. Hydro Jet Unit, Steering Assembly (Sheet 1 of 6).

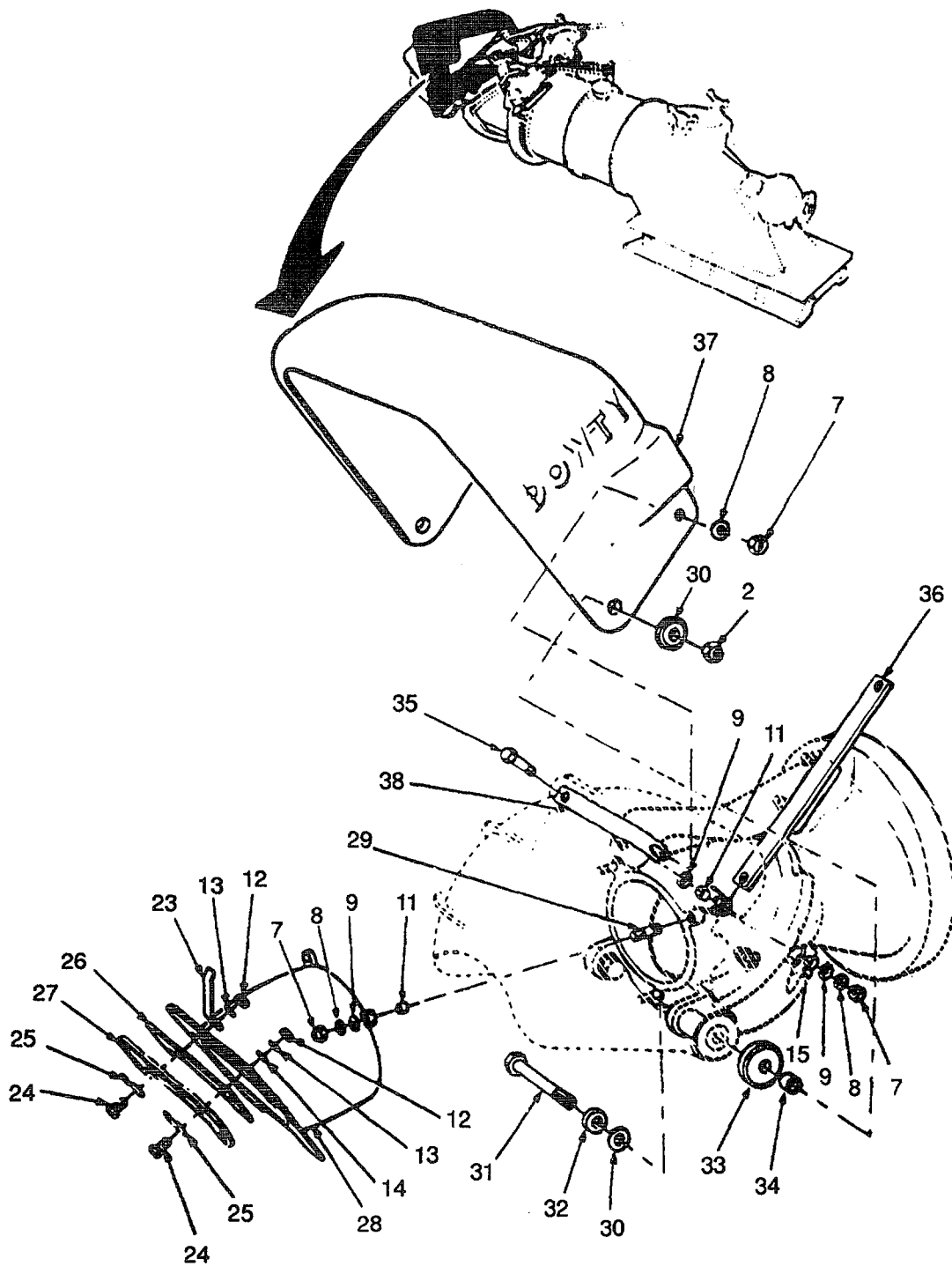

Figure 72. Hydro Jet Unit, Steering Assembly (Sheet 2 of 6).

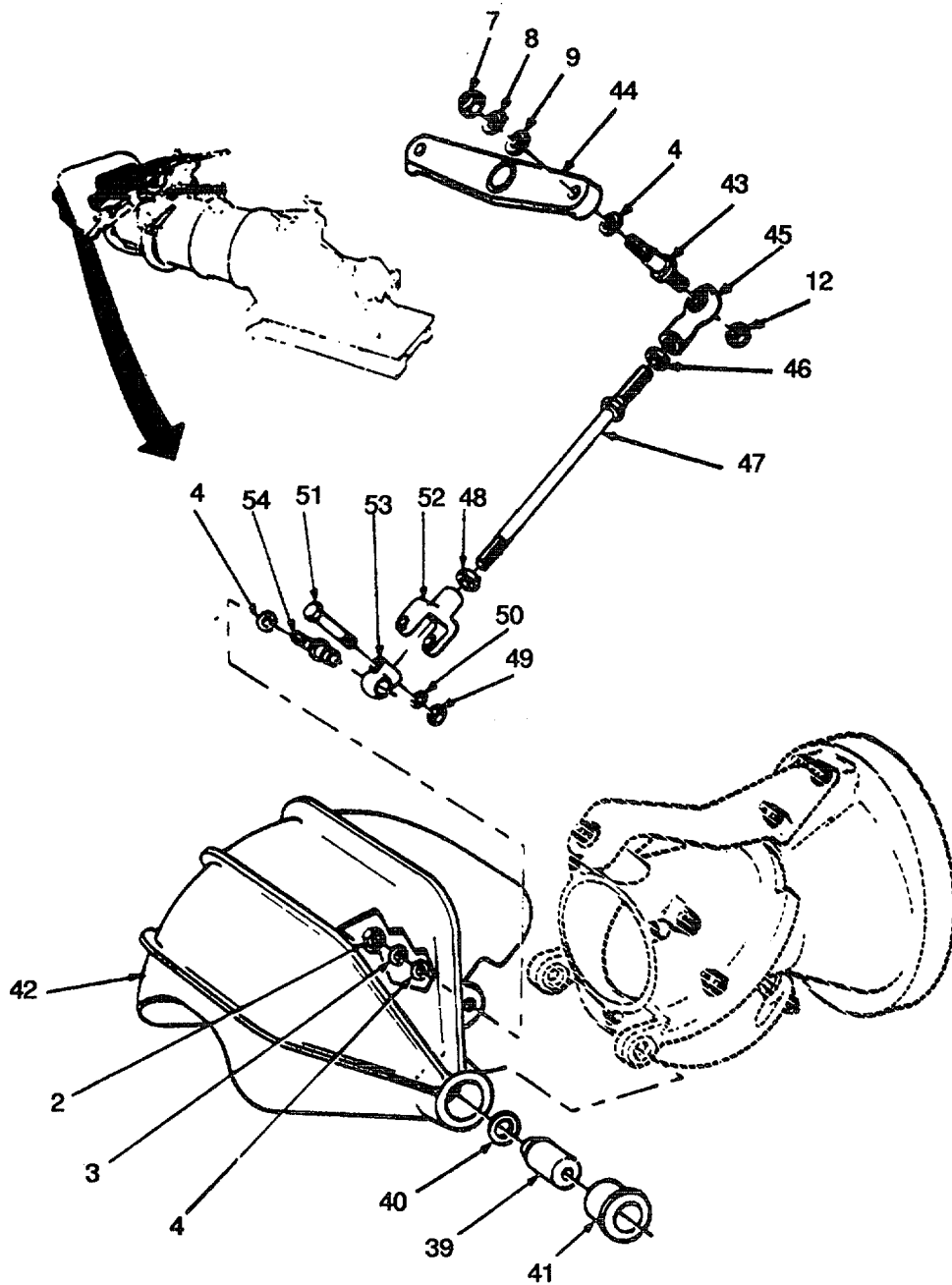

Figure 72. Hydro Jet Unit, Steering Assembly (Sheet 3 of 6).

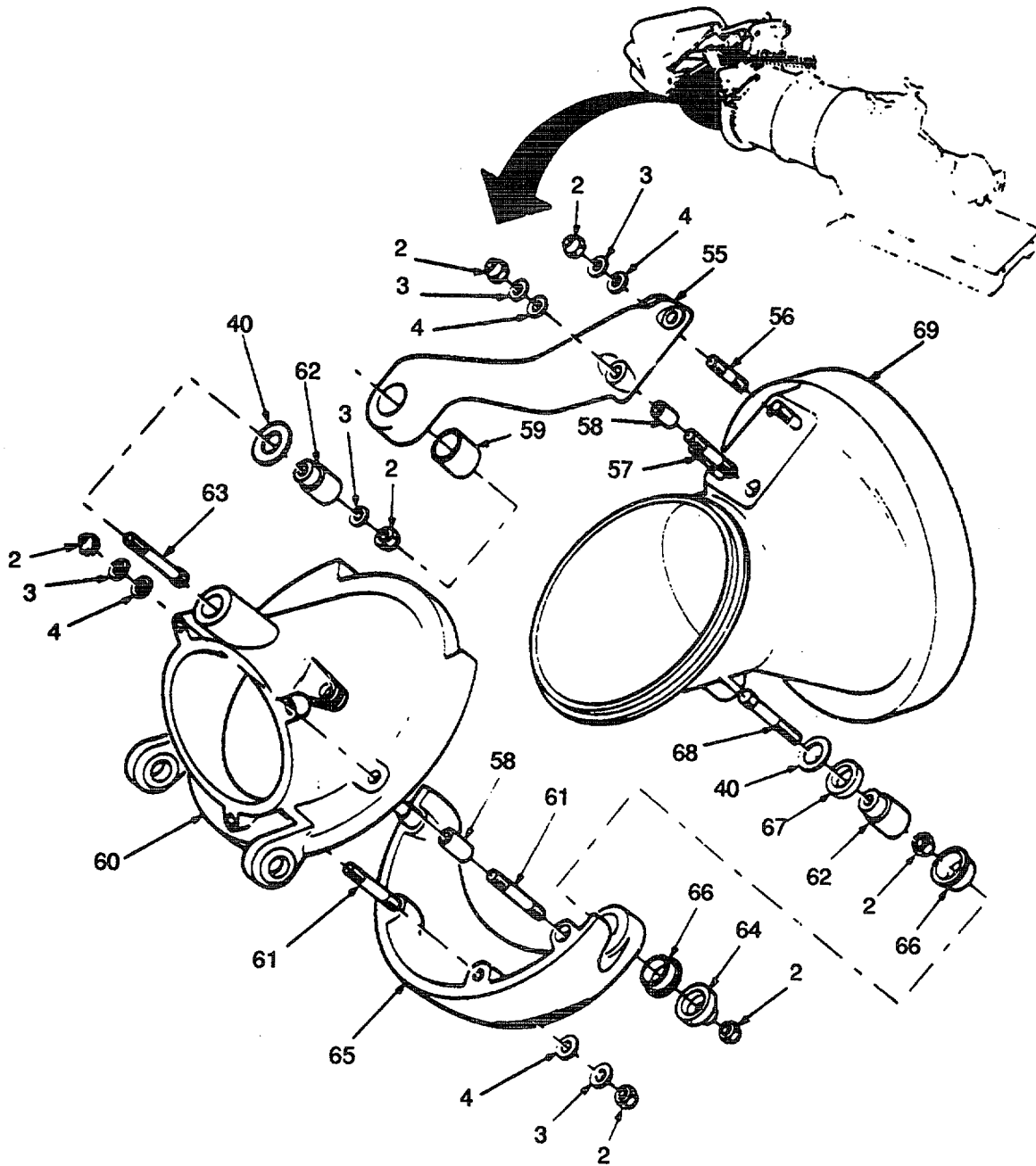

Figure 72. Hydro Jet Unit, Steering Assembly (Sheet 4 of 6).

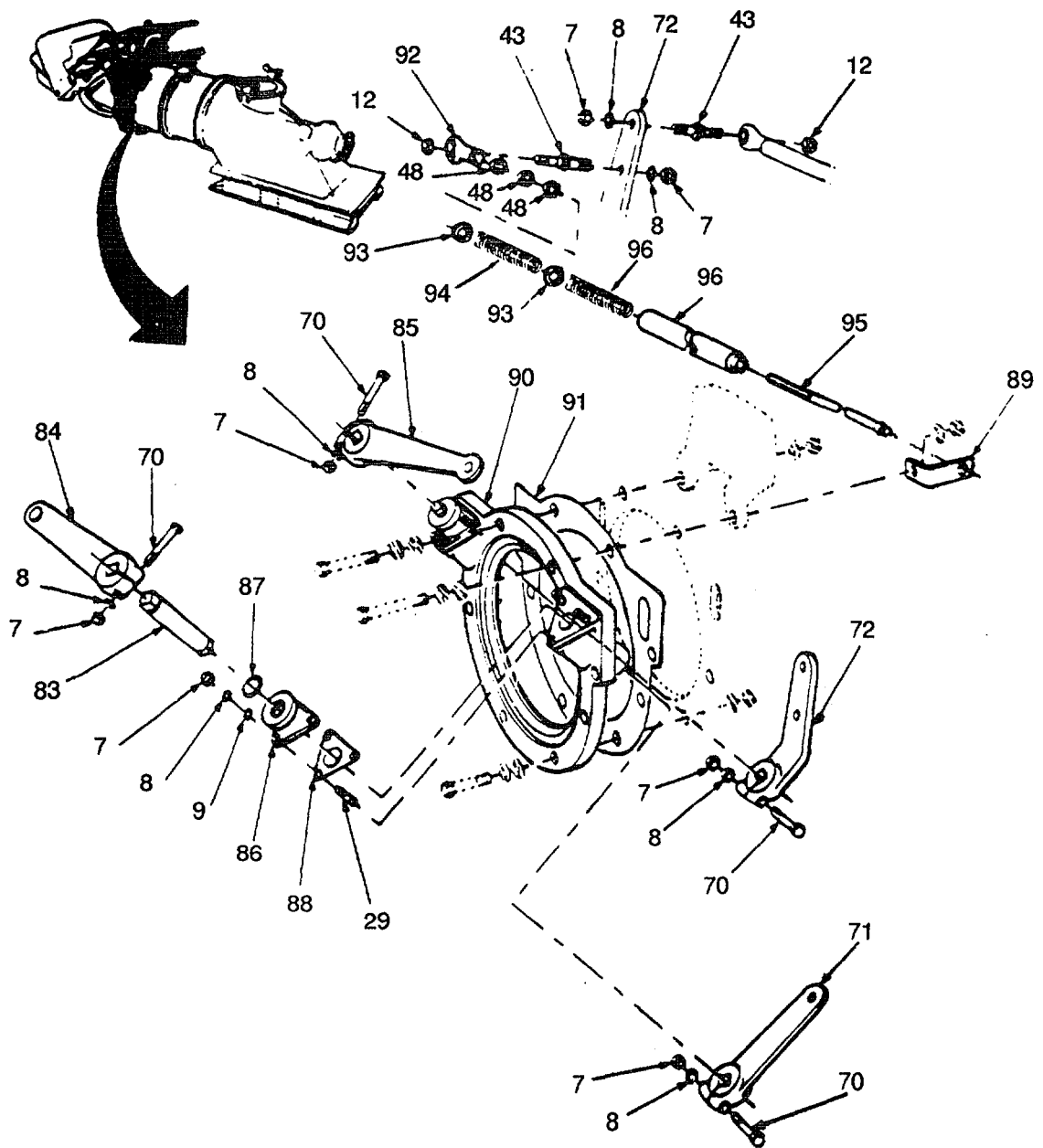

Figure 72. Hydro Jet Unit, Steering Assembly (Sheet 5 of 6).

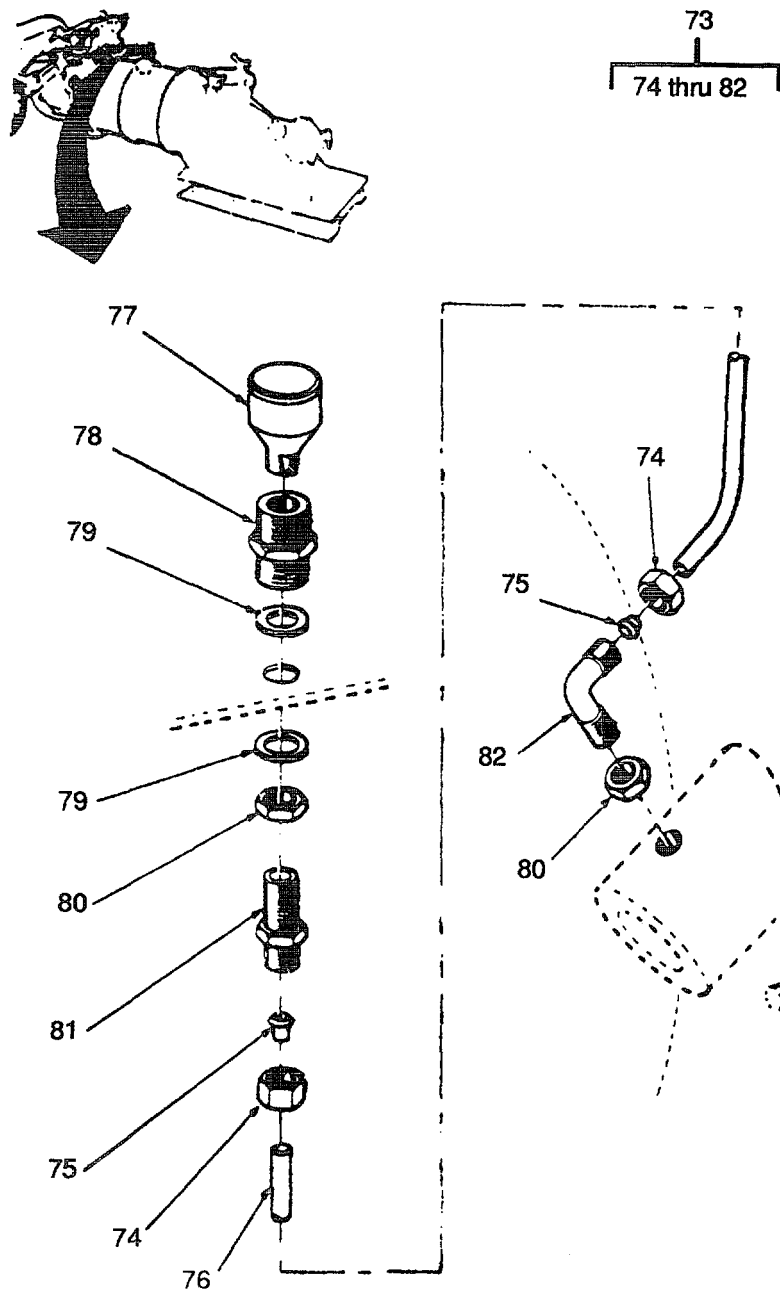

Figure 72. Hydro Jet Unit, Steering Assembly (Sheet 6 of 6).

SECTION II

TM5-1940-277-20P

(1) ITEM NO	(2) SMR CODE	(3) CAGEC	(4) PART NUMBER	(5) DESCRIPTION AND USABLE ON CODES(UOC)	(6) QTY
GROUP 14 HYDRO JET UNIT					
FIG. 72 HYDRO JET UNIT, STEERING ASSEMBLY					
23	PAOZZ	K1076	7896-067-FGF	..INDICATOR, SCOOP	1
24	PAOZZ	OKAC7	9141-302-00A	..SCREW, CAP, HEXAGON H 8MM, 30MM LG.....	4
25	PAOZZ	OKAC7	7896-061-000	..CLAMP, BRUSH	4
26	PAOZZ	K1076	7896-060-004	..BRUSH, SCOOP HOUSING.....	1
27	PBOZZ	K1076	8142-062-FGB	..BRUSH PLATE.....	1
73	PAOZZ	OKAC7	7558-089-003	..LUBRICATOR, STARBOARD GREASE, LONG,	1
STARBOARD					
73	PAOZZ	OKAC7	7558-090-00X	..LUBRICATOR, PORT GREASE, SHORT, PORT	1
74	XDOZZ	K1076	9166-052-00A	...NUT, COUPLING S 1/4 BSP	2
75	XDOZZ	K1076	9610-277-00X	... FERRULE.....	2
76	XDOZZ	K1076	7558-098-00W	...TUBE, NYLON, GREASE, LONG,	1
STARBOARD					
76	XDOZZ	K1076	7558-099-00T	...TUBE, NYLON, GREASE, SHORT, PORT	1
77	PBOZZ	K1076	7550-133-0BN	...CUP, GREASE	1
78	XDOZZ	K1076	9166-075-00H	...CONNECTOR, FEMALE, 1/4 BSP.....	1
79	XDOZZ	K1076	9221-842-00R	...WASHER, SEALING, 1/4	2
80	XDOZZ	K1076	9162-462-009	...NUT, LOCK, 1/4IN BSP	1
81	XDOZZ	K1076	9166-025-00D	...FITTING, BULKHEAD, 1/4 BSP	1
82	XDOZZ	K1076	7896-097-00K	...ELBOW, TUBE 90 DEG, 1/4IN BSP	1

END OF FIGURE

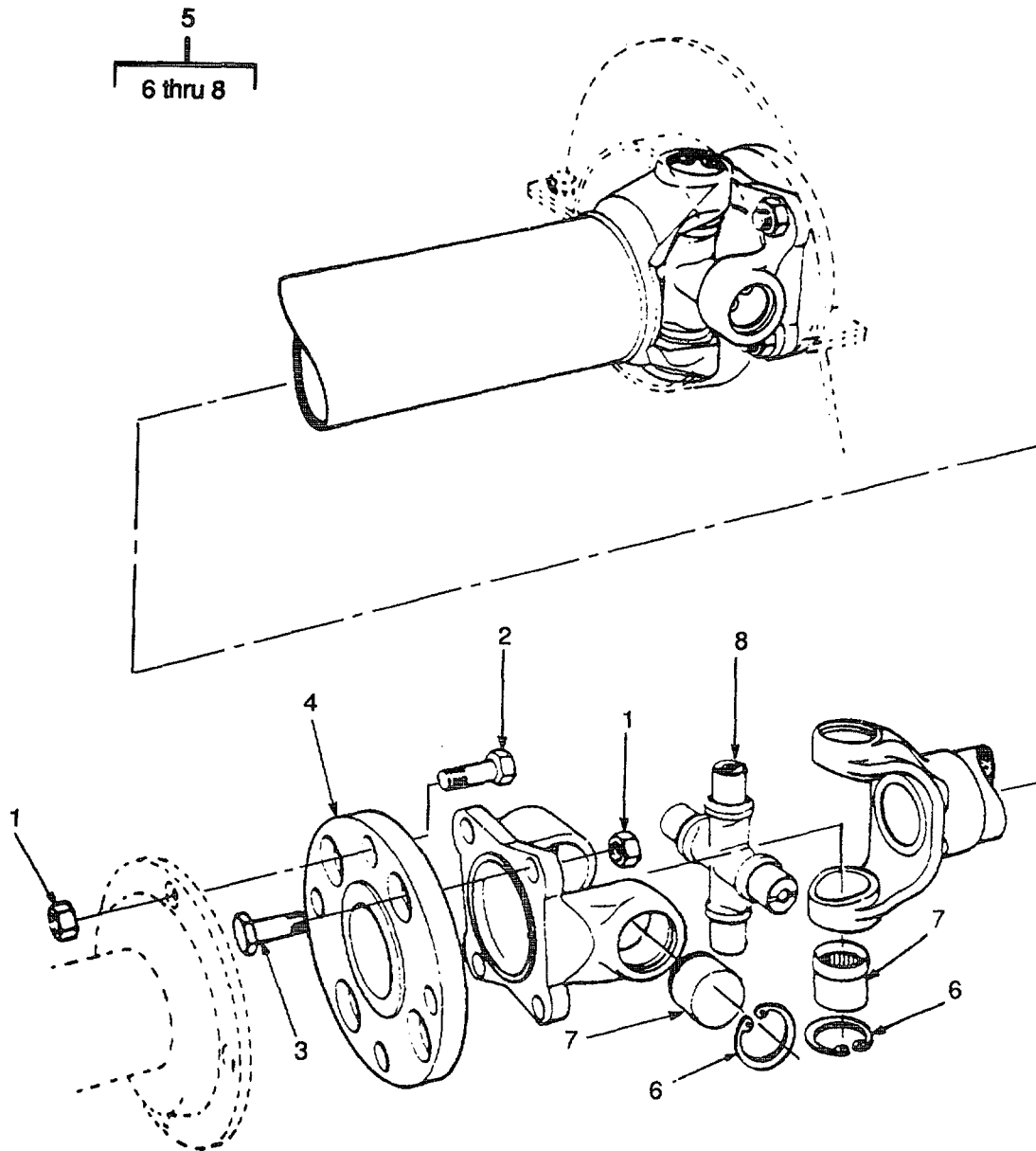

Figure 74. Drive Shaft Assembly.

SECTION II

TM5-1940-277-20P

(1) ITEM NO	(2) SMR CODE	(3) CAGEC	(4) PART NUMBER	(5) DESCRIPTION AND USABLE ON CODES(UOC)	(6) QTY
GROUP 15 DRIVE SHAFT ASSEMBLY					
FIG. 74 DRIVE SHAFT ASSEMBLY					
1	PAOZZ	K3335	62-01-07	NUT, SELF-LOCKING, HE NYLOC, 7/16 IN.....	4
				UNF.....	
2	PAOZZ	K3335	61-12-07	BOLT, MACHINE 7/16UNF, 1-1/2 IN LG.....	4
3	PAOZZ	K3335	61-10-07	BOLT, MACHINE 7/16UNF, 1-1/4 IN LG.....	4
4	PAOZZ	K3335	30-42-01	ADAPTER, FLANGE DRIV.	1
5	PAOOO	U0017	41A001W-0595-031	SHAFT ASSEMBLY, DRIV	1
6	KBOZZ	U0017	4107-019	.CIRCLIP PART OF KIT P/N 4151-179W..	4
7	KBOZZ	U0017	4106-188	.BEARING, CUP PART OF KIT P/N 4151- 179W	4
8	KBOZZ	U0017	4105-196	.JOURNAL PART OF KIT P/N 4151-179W	1
8	PAOZZ	U0017	4151-179W	.UNIVERSAL JOINT	1
				BEARING, CUP.....	(4) 74-7
				CIRCLIP	(4) 74-6
				JOURNAL	(1) 74-8

END OF FIGURE

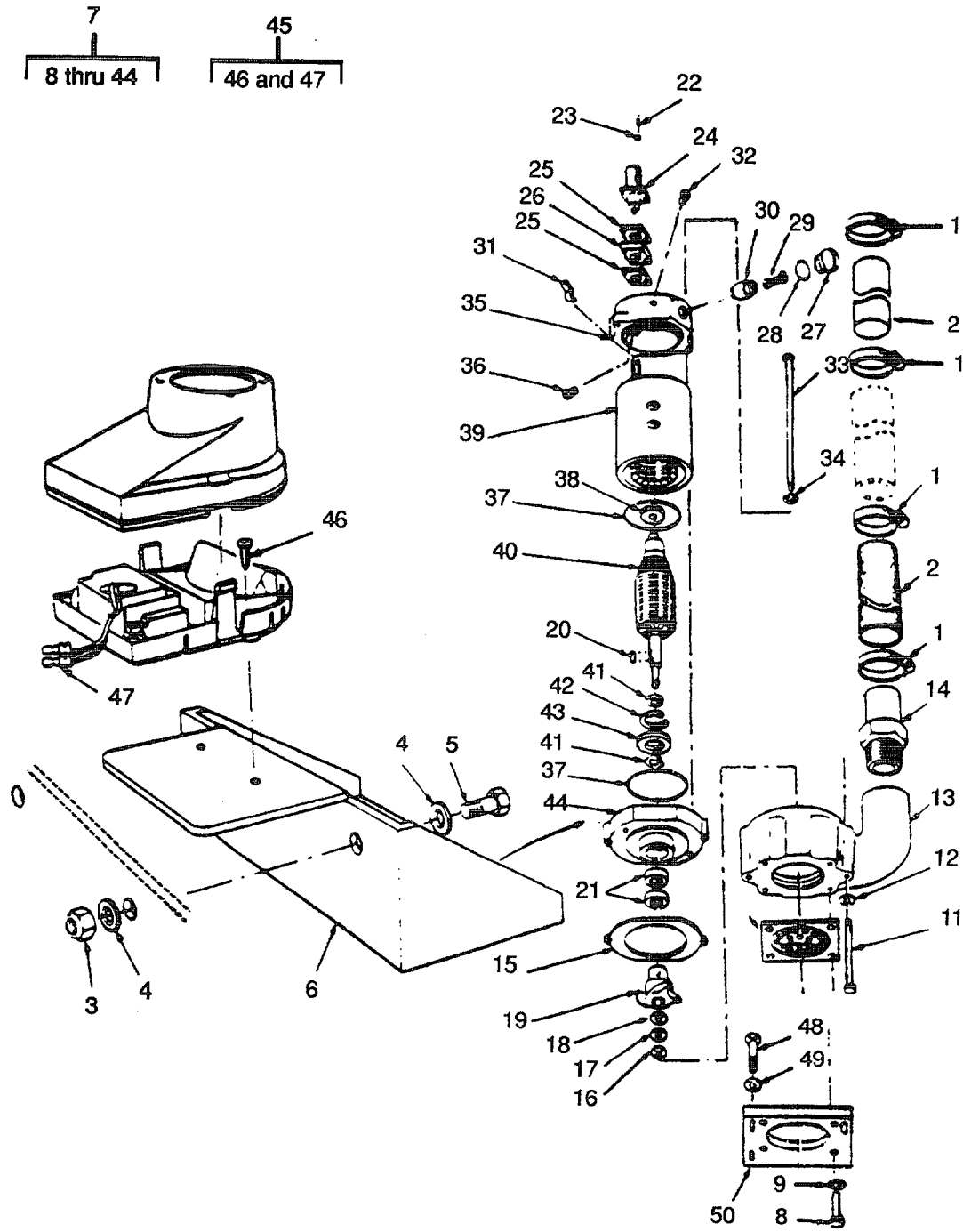

Figure 75. Electric Bilge Pump Assembly and Bilge Level Warning Switch.

SECTION II

TM5-1940-277-20P

(1) ITEM NO	(2) SMR CODE	(3) CAGEC	(4) PART NUMBER	(5) DESCRIPTION AND USABLE ON CODES(UOC)	(6) QTY
GROUP 16 BILGE PUMP					
FIG. 75 ELECTRIC BILGE PUMP ASSEMBLY AND BILGE LEVEL WARNING SWITCH					
1	PAOZZ	96906	MS35842-12	CLAMP, HOSE.....	4
2	PAOZZ	K3335	23-44-01	HOSE, RUBBER	1
				UOC: DLF	
2	MHOZZ	97403	13226E0304-1	HOSE, AIR DUCT ID, 17 FT REQUIRED,	1
				MAKE FROM P/N:COBOVAC-W, 1-1/2 ID....	
				UOC :DVUL	
2	PAOZZ	K3335	23-44-02	HOSE, RUBBER AFT BILGE PUMP	1
				UOC: DLF	
2	MHOZZ	97403	13226E0304-2	HOSE, AIR DUCT ID, 25 IN REQUIRED,	1
				MAKE FROM P/N:COBOCAC-W, 1-1/2	
				UOC:DVU	
3	XBOZZ	K3335	52-04-08	NUT, SELF-LOCKING, HE M8 AEROTIGHT,	2
				8MM	
4	PAOZZ	96906	MS27183-13	WASHER, FLAT	2
				UOC; DLF	
5	PAOZZ	80204	B18231AO8030N	SCREW, CAP HEXAGON H M8 X 1.25 X 30.....	2
				MML.....	
6	XDOZZ	K3335	23-01	BRACKET, BILGE PUMP SUPPORT	1
				UOC: DLF	
6	XDOZZ	97403	13226E0188	BRACKET, BILGE PUMP.....	1
				UOC: DVU	
7	PBOO	97403	13226E0303	PUMP, CENTRIFUGAL	2
8	PAOZZ	96906	MS35307-305	.SCREW, CAP, HEXAGON H 1/4-20X5/8IN	4
				LG	
9	PAOZZ	96906	MS35338-41	.WASHER, LOCK 1/4IN	4
10	XDOZZ	96046	32-459	.STRAINER ELEMENT, SE PUMP	1
11	PAOZZ	96906	MS35307-17	.SCREW, CAP, HEXAGON H	2
12	XBOZZ	96906	MS35338-25	.WASHER, LOCK.....	2
13	XAOZZ	59002	32-352	.HOUSING, IMPELLER	1
14	PAOZZ	96046	32-450	.ADAPTER, STRAIGHT, PI	1
15	XDOZZ	96046	32-347	.GASKET IMPELLFR HOUSING	1
16	PAOZZ	96046	50-315	.NUT, PLAIN, ROUND	1
17	PAOZZ	96906	MS35338-46	.WASHER, LOCK.....	1
18	PAOZZ	96046	20-6-6	.WASHER, FLAT .375IN ID, CRES; USED.....	1
				WITH PLASTIC IMPELLER	
				UOC: DVU	
19	XDOZZ	96046	32-356-601	.IMPELLER, CNTFGL.....	1
20	XBOZZ	96906	M53576-4	.KEY, WOODRUFF NO.204	1
21	XAOZZ	59002	625-00649	SEAL, (C/R 501101)	
22	XAOZZ	59002	4-19-1	SCREW, 4-40X1-1/8 F1.....	4
23	XAOZZ	59002	21-1-5	.WASHER, INTERNAL TOOTH, LOCK WASHER.....	4
24	XAOZZ	96906	MS3102R16-11P	.RECEPTACLE, MOUNTING.....	1
25	XAOZZ	59002	5-211	.GASKET RECEPTACLE MOUNTING	1
26	XAOZZ	59002	012-00021	.SPACER.....	1
27	XDOZZ	96046	N32-437	.CAP, ELECTRICAL	2
28	PAOZZ	96906	MS28775-212	.PACKING, PREFORMED	2

SECTION II

TM5-1940-277-20P

(1) (6) ITEM NO	(2) SMR CODE	(3) CAGEC	(4) PART NUMBER	DESCRIPTION AND USABLE ON CODES(UOC)	(5) QTY
29	PAOZZ	96046	32-318	BRUSH, ELECTRICAL CO	2
30	PAOZZ	96046	N32-310	.HOLDER, ELECTRICAL C INSULATED	2
31	XBOZZ	59002	32-388	.CLAMP, BRUSH HOLDER	2
32	XBOZZ	59002	625-00576	.PLUG, PIPE SOCKET HD, 1/8IN	1
33	XAOZZ	59002	32-390	.SCREW, 10-32XSIN LG	2
34	XAOZZ	96906	MS35338-24	.WASHER, LOCK.....	2
35	XAOZZ	59002	N012-00018	.BELL, COMMEND.....	1
36	XAOZZ	59002	7-15-5	.SCREW, 8-32X1/8 LG S	2
37	PAOZZ	96906	MS29513-228	.PACKING, PREFORMED	1
38	XAOZZ	59002	625-00636	.BEARING, BALL(38KDD)	1
39	XAOZZ	59002	N32-364	.STATOR, ASSY	1
40	XAOZZ	59002	N32-342	.ROTOR, MOTOR	1
41	XAOZZ	96906	MS16624-2059	.RING, RETAINING.....	1
42	XAOZZ	96906	MS16629-137	.RING, RETAINING.....	1
43	XAOZZ	59002	625-00635	.BEARING, BALL(202KDD	1
44	XAOZZ	59002	N32-345	.BELL, DRIVE END	1
45	PAOZZ	92489	AFS-2000	SWITCH, FLOW ALARM.....	1
46	PAOZZ	96906	MS24625-32	.SCREW, TAPPING THREAD, N08,	2
				UOC: DLF	
46	PAOZZ	96906	MS24629-36	SCREW, TAPPING	4
				UOC: DVU	
47	XDOZZ	97403	13226E0390-1	TERMINAL, INSULATED	6
48	PAOZZ	80204	B1821BHO25FIOON	SCREW, CAP, HEXAGON H	3
				UOC: DVU	
49	PAOZZ	96906	MS51415-5	WASHER LOCK	3
				UOC: DVU	
50	XBOZZ	97403	13226E0495	PLATE, SUPPORT.....	1
				UOC: DVU	

END OF FIGURE

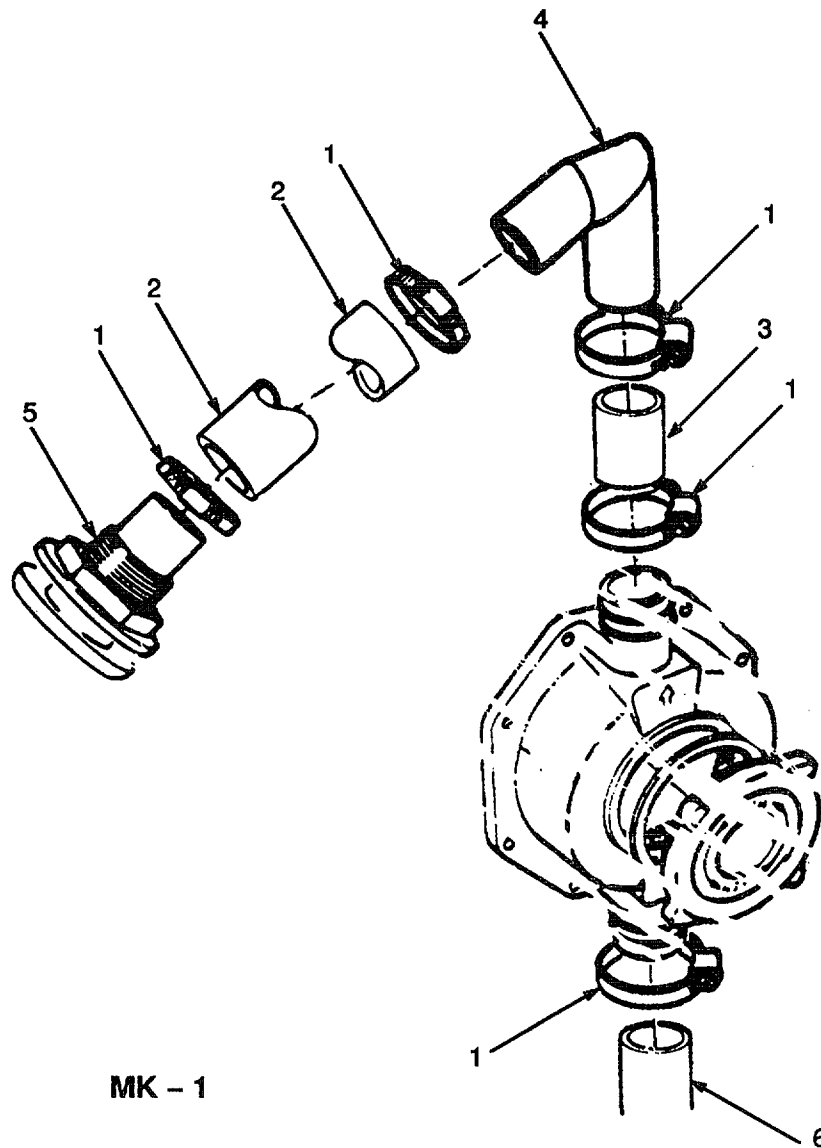

MK - 1

Figure 76. Hand Bilge Pump (Sheet 1 of 2).

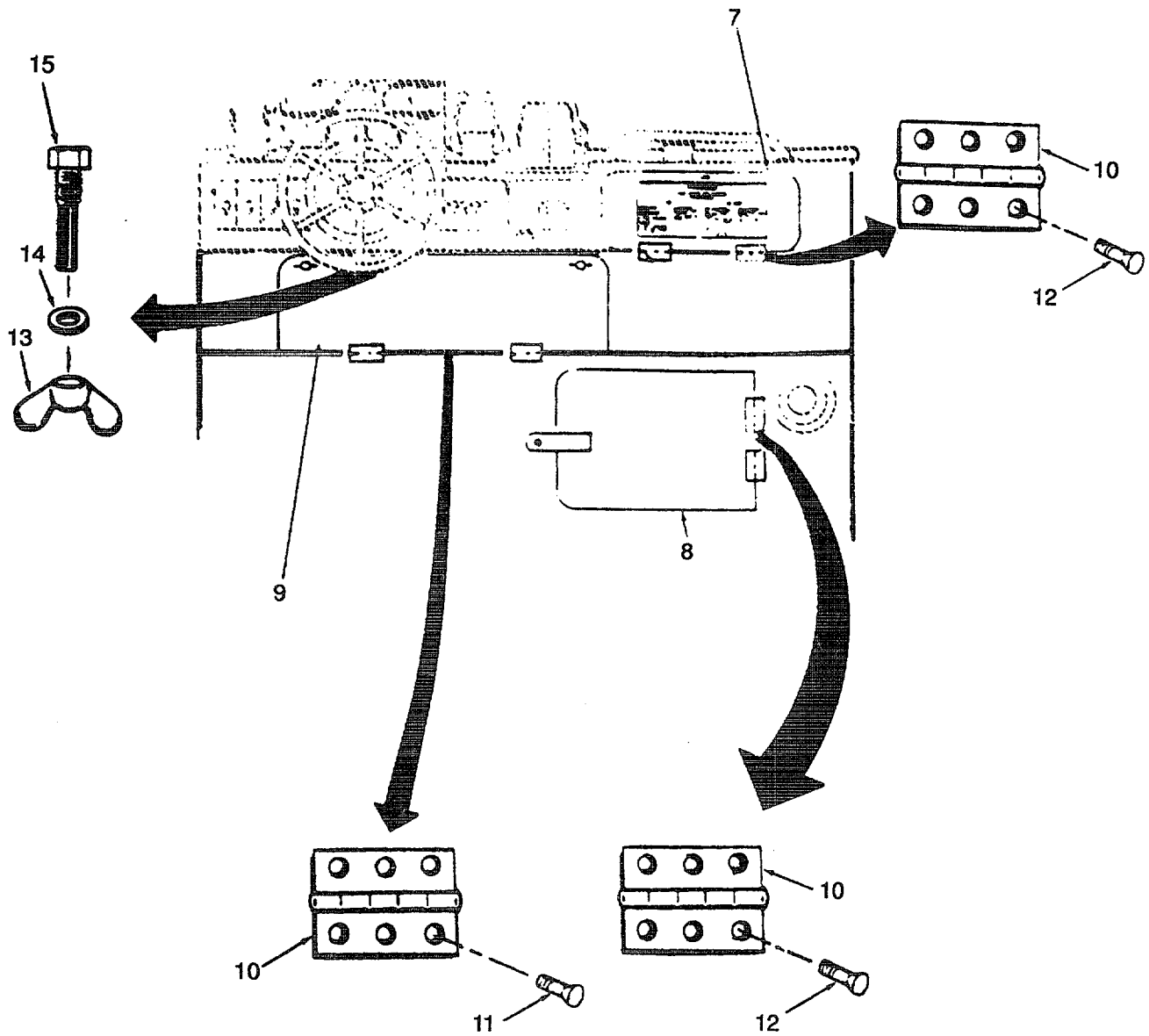

Figure 76. Hand Bilge Pump (Sheet 2 of 2).

SECTION II

TM5-1940-277-20P

(1) ITEM NO	(2) SMR CODE	(3) CAGEC	(4) PART NUMBER	(5) DESCRIPTION AND USABLE ON CODES(UOC)	(6) QTY
GROUP 16 BILGE					
FIG. 76 HAND BILGE PUMP					
1	XBOZZ	K6334	SIZE 50	CLAMP, HOSE 35 TO SOMM	4
				UOC: DLF	
2	PAOZZ	K3335	23-44-05	HOSE, RUBBER	1
				UOC :DLF	
3	PAOZZ	97403	13226E0401	ADAPTER, MALE	1
				UOC: DLF	
4	XBOZZ	K3335	23-02	ELBOW, MANUAL PUMP	1
				UOC: DLF	
5	PBOZZ	97403	13226E0327-2	FITTING, SKIN 1-1/2IN DIA, 1-1/2BSP.....	1
				UOC: DLF	
6	PAOZZ	K3335	23-44-03	HOSE, RUBBER 1-1/2IN ID, 15FT REQD..	1
				UOC: DLF	
13	XDOZZ	K3335	52-05-08	NUT, WING	2
14	XDOZZ	K3335	51-01-08	WASHER, FLAT.....	2
15	XDOZZ	K3335	56-30-08	BOLT.....	2

END OF FIGURE

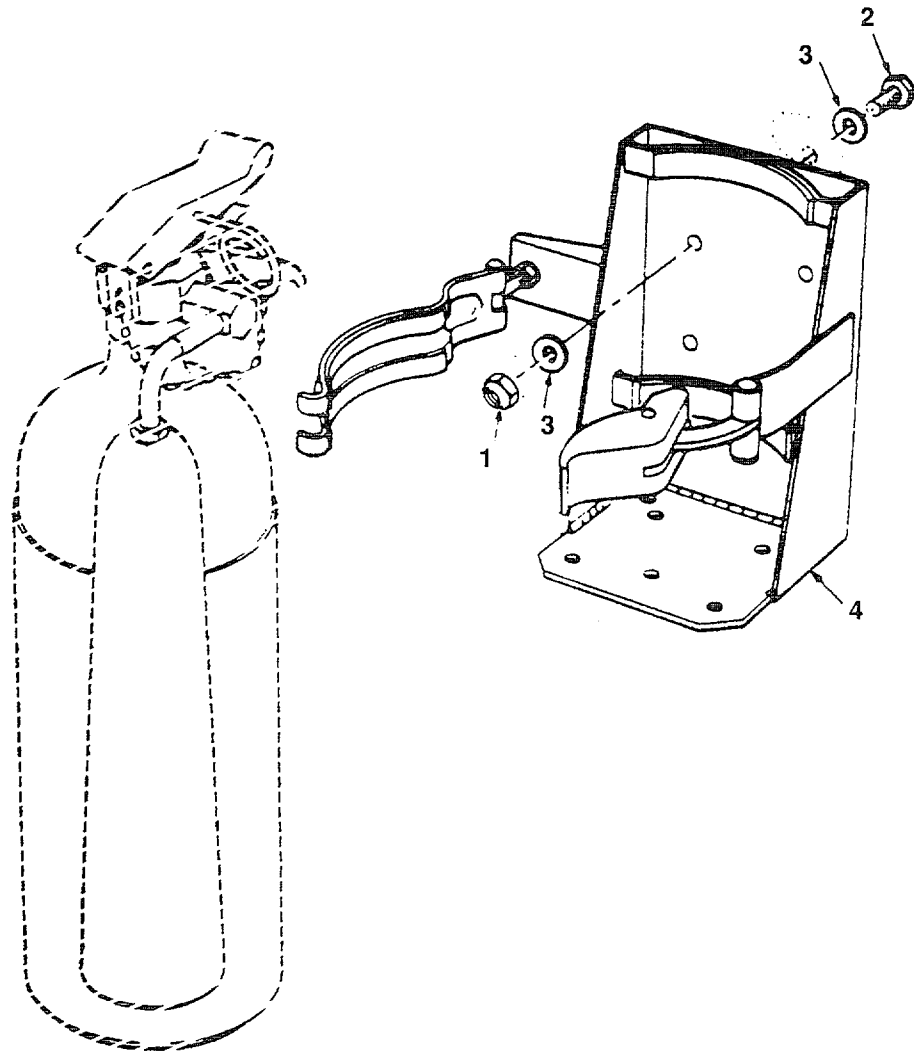

Figure 77. Hand Portable Fire Extinguisher.

SECTION II

TM5-1940-277-20P

(1) ITEM NO	(2) SMR CODE	(3) CAGEC	(4) PART NUMBER	(5) DESCRIPTION AND USABLE ON CODES(UOC)	(6) QTY
				GROUP 17 FIRE EXTINGUISHER	
				FIG. 77 HAND-PORTABLE FIRE EXTINGUISHER	
1	XDOZZ	K3335	52-04-08	NUT, SELF-LOCKING, HE	4
2	XBOZZ	K3335	56-20-08	BOLT	4
3	PAOZZ	96906	MS27183-13	WASHER, FLAT	8
4	XDOZZ	33525	90270191	BRACKET, FIRE EXTING	1

END OF FIGURE

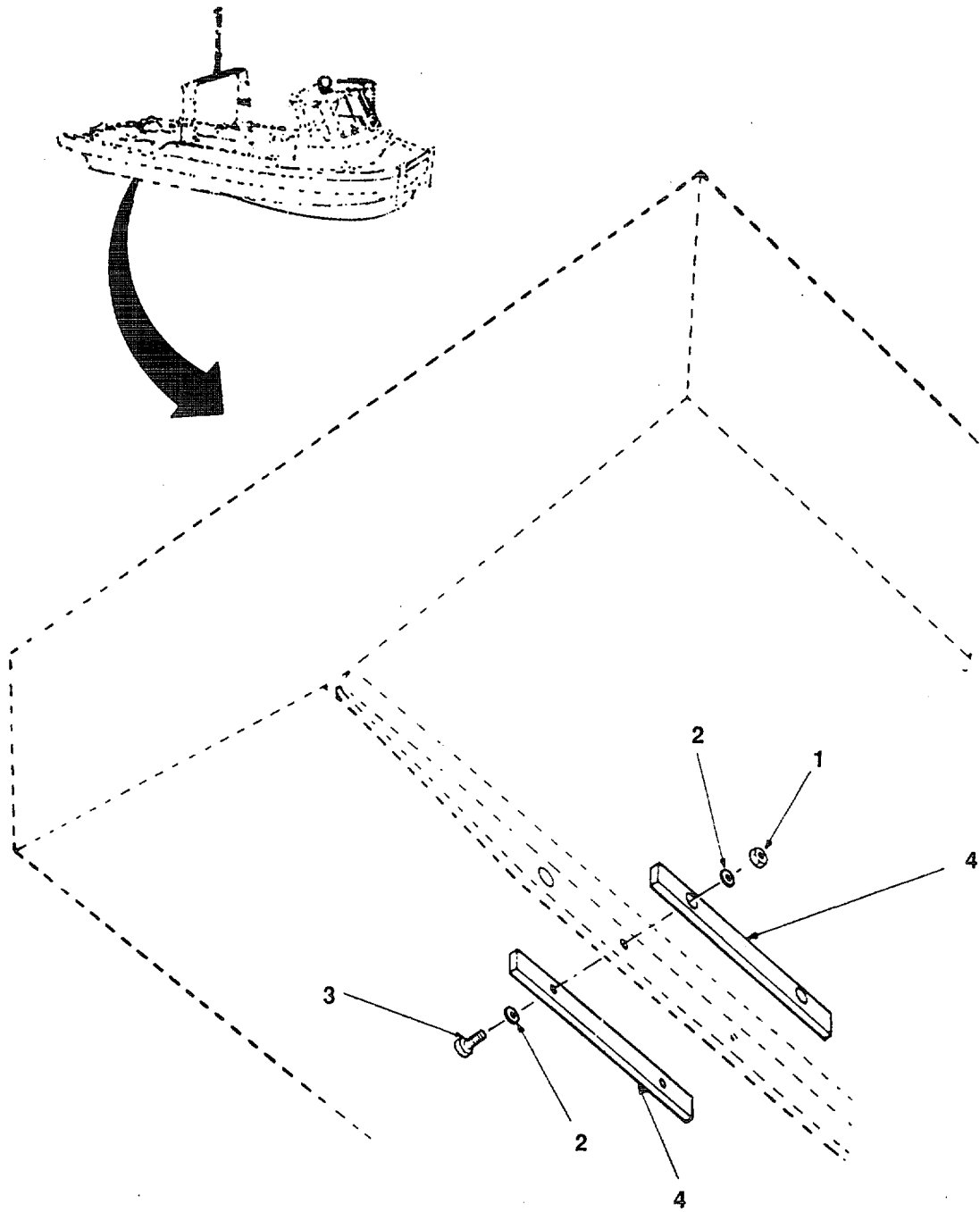

Figure 78. Anodes.

SECTION II

TM5-1940-277-20P

(1) ITEM NO	(2) SMR CODE	(3) CAGEC	(4) PART NUMBER	(5) DESCRIPTION AND USABLE ON CODES(UOC)	(6) QTY
GROUP 18 HULL					
FIG. 78 ANODES					
1	PAOZZ	K3335	52-04-10	NUT, SELF-LOCKING, HE M10 AEROTIGT, 10MM	2
2	PAOZZ	96906	MS27183-15	WASHER, FIAT	4
3	PAOZZ	K3335	56-35-10	BOLT, MACHINE M10, 10MM, 35MM LG	2
4	PAOZZ	97403	13226E0287	ANODE, CORROSION PRE	2

END OF FIGURE

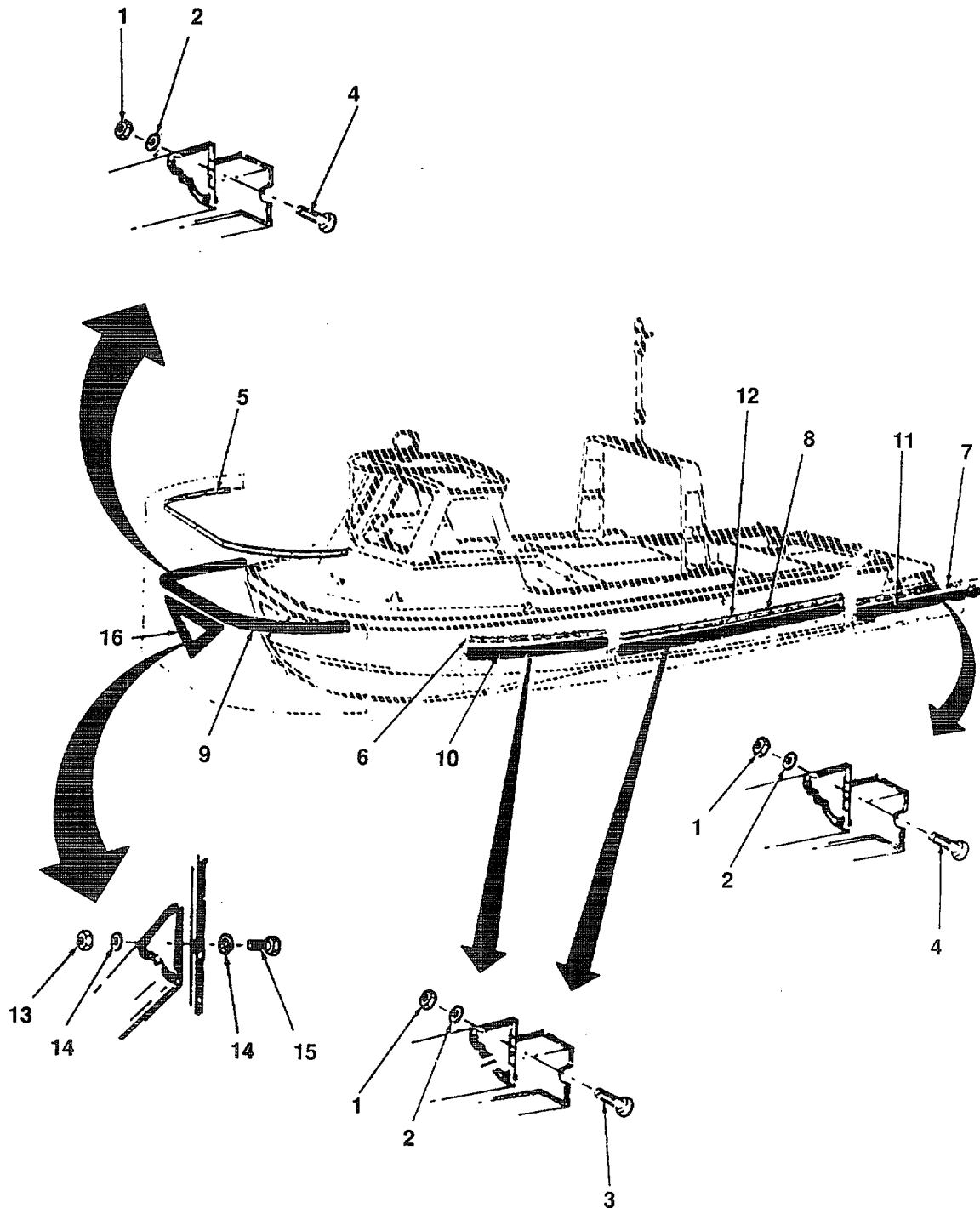

Figure 79. Fendering (Rubber Rubrail).

SECTION II		TM5-1940-277-20P			
(1)	(2)	(3)	(4)	(5)	(6)
ITEM NO	SMR CODE	CAGEC	PART NUMBER	DESCRIPTION AND USABLE ON CODES(UOC)	QTY
GROUP 18 HULL					
FIG. 79 FENDERING (RUBBER RUBRAIL)					
1	PAOZZ	K3335	52-04-08	NUT, SELF-LOCKING, HE M8 AEROTIGHT,..... 8MM.....	56
2	PAOZZ	96906	MS27183-13	WASHER, FLAT	56
3	PAOZZ	K3335	56-40-08	BOLT.....	52
4	PAOZZ	K3335	57-65-08	BOLT, MACHINE M8 FULL THREAD, 8MM	4
				65MM LG	
				UOC: DLF	
4	XDOZZ	80204	ANSI-B18.2.3.1M CLA2-70, ASTM F738	SCREW, CAP M8 X 1.25 X 45MM L.....	4
				UOC :DVU	
5	PAOZZ	97403	13226E0261	FENDER, MARINE	1
6	XDOZZ	97403	13226E0260	STRIP, FASTENING-B FENDER	2
7	XDOZZ	97403	13226E0258	STRIP, FASTENING-C FENDER	2
8	PBOZZ	97403	13226E0259	MOLDING, METAL FENDER.....	2
9	PAOZZ	97403	13226E0281	FENDER, MARINE A-D SECT	1
10	PAOZZ	97403	13226E0283	FENDER, RUBBER B-D SECT	2
11	PAOZZ	K3335	16-46-02	FENDER, RUBBER C-D SECT.....	2
12	PAOZZ	K3335	16-46-03	FENDER, RUBBER D-D SECT	2
13	PAOZZ	K3335	52-04-10	NUT, SELF--LOCKING, HE M10 AEROTIGHT,	9
				10MM	
14	PAOZZ	96906	MS27183-15	WASHER, FLAT M010M.....	18
15	PAOZZ	K3335	57-50-10	BOLT, MACHINE M10 FULL THREAD, 10MM,	9
				50MM LG.....	
16	PAOZZ	K3335	40-46-01	FENDER, RUBBER BOW	1

END OF FIGURE

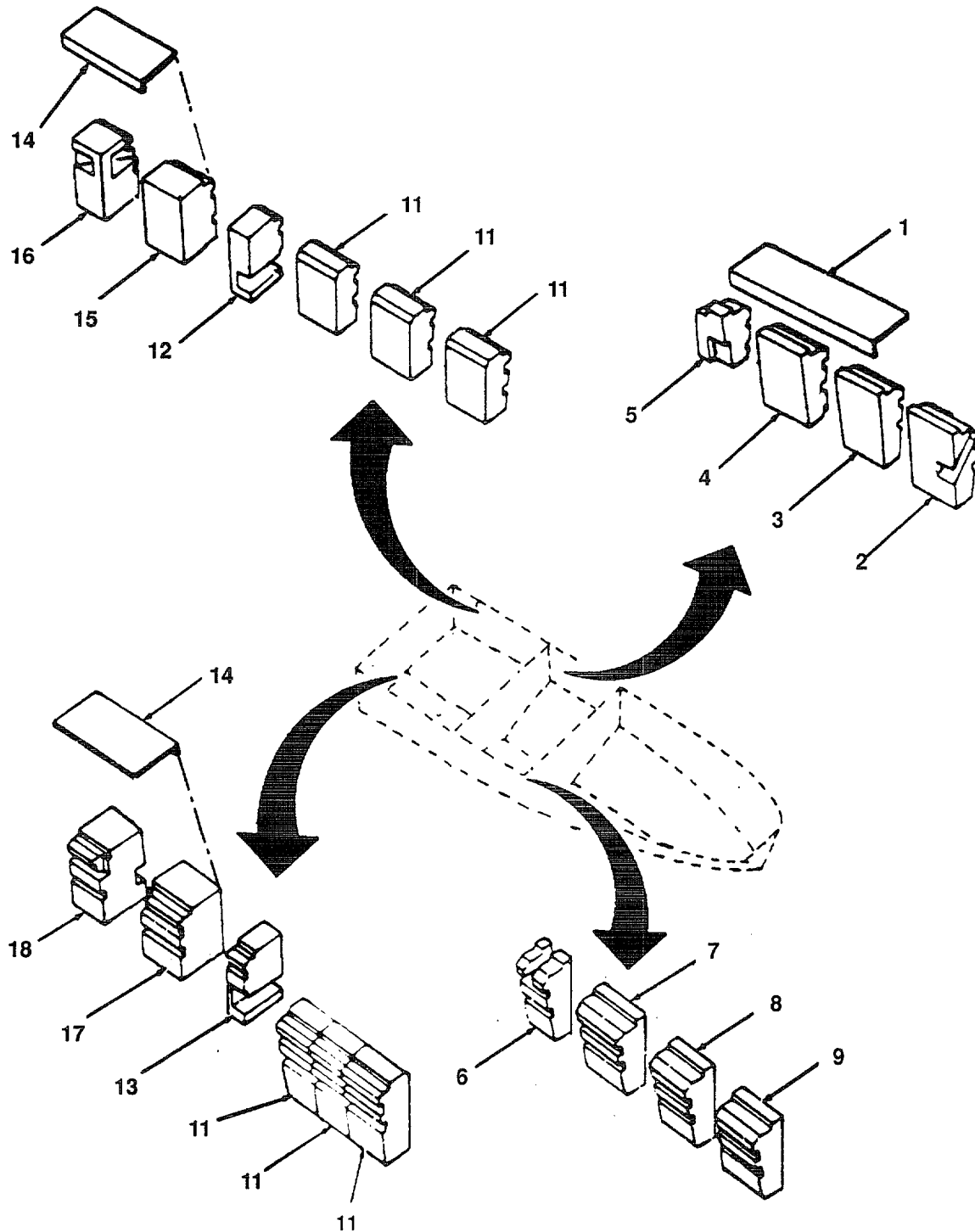

Figure 80. Buoyancy Blocks MK-1 (Sheet 1 of 3).

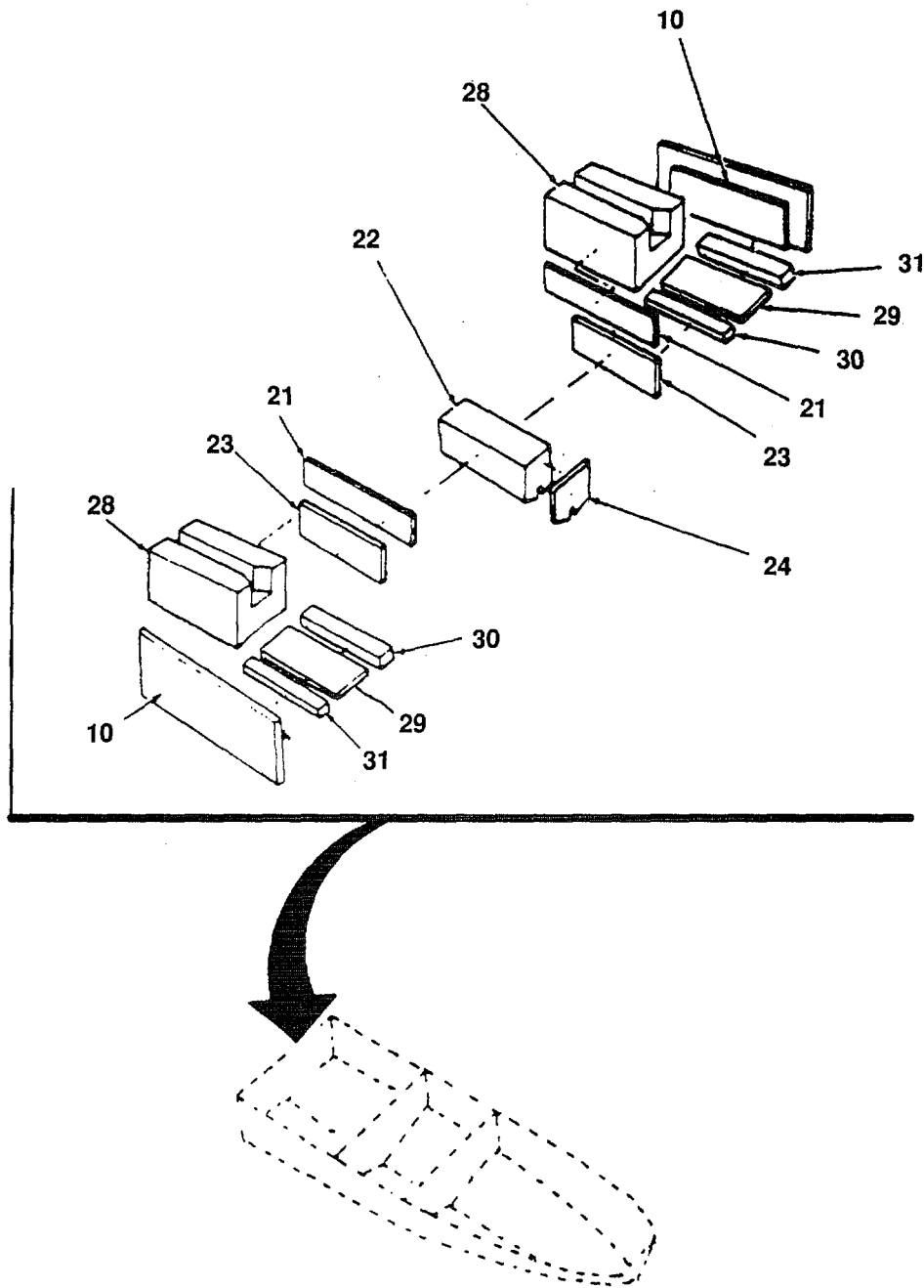

Figure 80. Buoyancy Blocks MK-1 (Sheet 2 of 3).

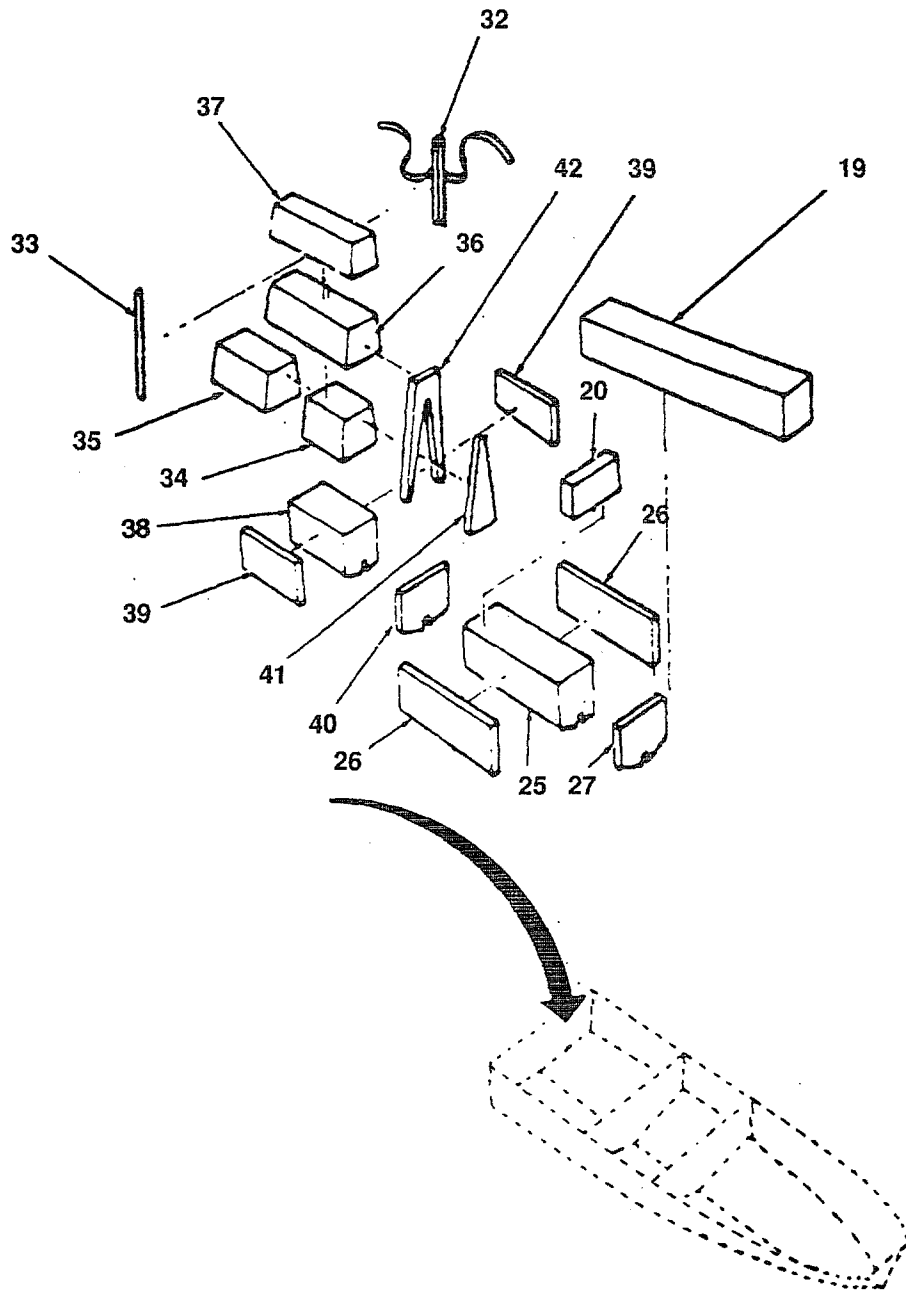

Figure 80. Buoyancy Blocks MK-1 (Sheet 3 of 3).

SECTION II

TM5-1940-277-20P

(1) ITEM NO	(2) SMR CODE	(3) CAGEC	(4) PART NUMBER	(5) DESCRIPTION AND USABLE ON CODES(UOC)	(6) QTY
GROUP 18 HULL					
FIG. 80 BUOYANCY BLOCKS MK-1					
1	XDOZZ	K3335	20-11-08	PLATES, RETAINING, HANDED PAIR..... UOC :DLF	2
2	PBOZZ	K3335	20-46-01/29	BOUYANCY BLOCK UOC :DLF	1
3	PBOZZ	97403	13-226E0208-1	BOUYANCY BLOCK UOC: DLF	1
4	PBOZZ	K3335	20-46-01/31	BOUYANCY BLOCK UOC :DLF	1
5	PBOZZ	K3335	20-46-01/32	BOUYANCY BLOCK UOC: DLF	1
6	PBOZZ	K3335	20-46-01/33	BOUYANCY BLOCK UOC :DLF	1
7	PBOZZ	K3335	20-46-01/34	BOUYANCY BLOCK UOC :DLF	1
8	PBOZZ	K3335	20-46-01/35	BOUYANCY BLOCK UOC: DLF	1
9	PBOZZ	K3335	20-46-01/36	BOUYANCY BLOCK UOC :DLF	1
10	XDOZZ	K3335	20-46-01/70	BOUYANCY BLOCK UOC: DLF	2
11	PBOZZ	K3335	20-46-01/41	BOUYANCY BLOCK UOC :DLF	6
12	XDOZZ	K3335	20-46-01/55	BOUYANCY BLOCK UOC :DLF	1
13	PBOZZ	K3335	20-46-01/58	BOUYANCY BLOCK UOC :DLF	1
14	PBOZZ	K3335	20-11-09	PLATES, RETAINING UOC: DLF	2
15	PBOZZ	K3335	20-46-01/56	BOUYANCY BLOCK UOC :DLF	1
16	PBOZZ	K3335	20-46-01/57	BOUYANCY BLOCK UOC :DLF	1
17	PBOZZ	K3335	20-46-01/59	BOUYANCY BLOCK UOC :DLF	1
18	XDOZZ	K3335	20-46-01/60	BOUYANCY BLOCK UOC :DLF	1
19	PBOZZ	K3335	20-46-01/51	BOUYANCY BLOCK UOC: DLF	1
20	PBOZZ	K3335	20-46-01/53	BOUYANCY BLOCK UOC :DLF	1
21	PBOZZ	K3335	20-46-01/52	BOUYANCY BLOCK UOC :DLF	2
22	PBOZZ	K3335	20-46-01/44	BOUYANCY BLOCK UOC :DLF	1
23	PBOZZ	K3335	20-46-01/49	BOUYANCY BLOCK UOC :DLF	2
24	PBOZZ	K3335	20-46-01/63	BOUYANCY BLOCK UOC :DLF	1

SECTION II

TM5-1940-277-20P

(1) ITEM NO	(2) SMR CODE	(3) CAGEC	(4) PART NUMBER	(5) DESCRIPTION AND USABLE ON CODES(UOC)	(6) QTY
25	PBOZZ	K3335	20-46-01/45	BOUYANCY BLOCK UOC :DLF	1
26	XDOZZ	K3335	20-46-01/48	BOUYANCY BLOCK UOC :DLF	2
27	PBOZZ	K3335	20-46-01/62	BLOCK, BUOYANCY. UOC :DLF	1
28	PBOZZ	K3335	20-46-01/40	BOUYANCY BLOCK. UOC :DLF	2
29	PBOZZ	K3335	20-46-01/38	BOUYANCY BLOCK UOC :DLF	2
30	PBOZZ	K3335	20-46-01/37	BOUYANCY BLOCK UOC :DLF	2
31	PBOZZ	K3335	20-46-01/39	BOUYANCY BLOCK UOC: DLF	2
32	XDOZZ	K3335	20-15-03	ANCHORING, BUOYANCY STRAP UOC: DLF	1
33	XDOZZ	K3335	20-15-04	PLATE, RETAINING UOC: DLF	1
34	XDOZZ	K3335	20-46-01/54D	BOUYANCY BLOCK UOC :DLF	1
35	PBOZZ	K3335	20-46-01154C	BLOCK, BUOYANCY UOC: DLF	1
36	PBOZZ	K3335	20-46-01/54B	BLOCK, BUOYANCY UOC :DLF	1
37	XDOZZ	K3335	20-46-01/54A	BOUYANCY BOCK UOC: DLF	1
38	PBOZZ	K3335	20-46-01/46	BOUYANCY BLOCK UOC: DLF	1
39	PBOZZ	K3335	20-46-01/47	BOUYANCY BLOCK UOC :DLF	
40	PBOZZ	K3335	20-46-01/61	BLOCK, BUOYANCY UOC :DLF	1
41	PBOZZ	K3335	20-46-01/64	BLOCK, BUOYANCY UOC :DLF	1
42	PBOZZ	K3335	20-46-01/65	BLOCK, BUOYANCY UOC: DLF	1

END OF FIGURE

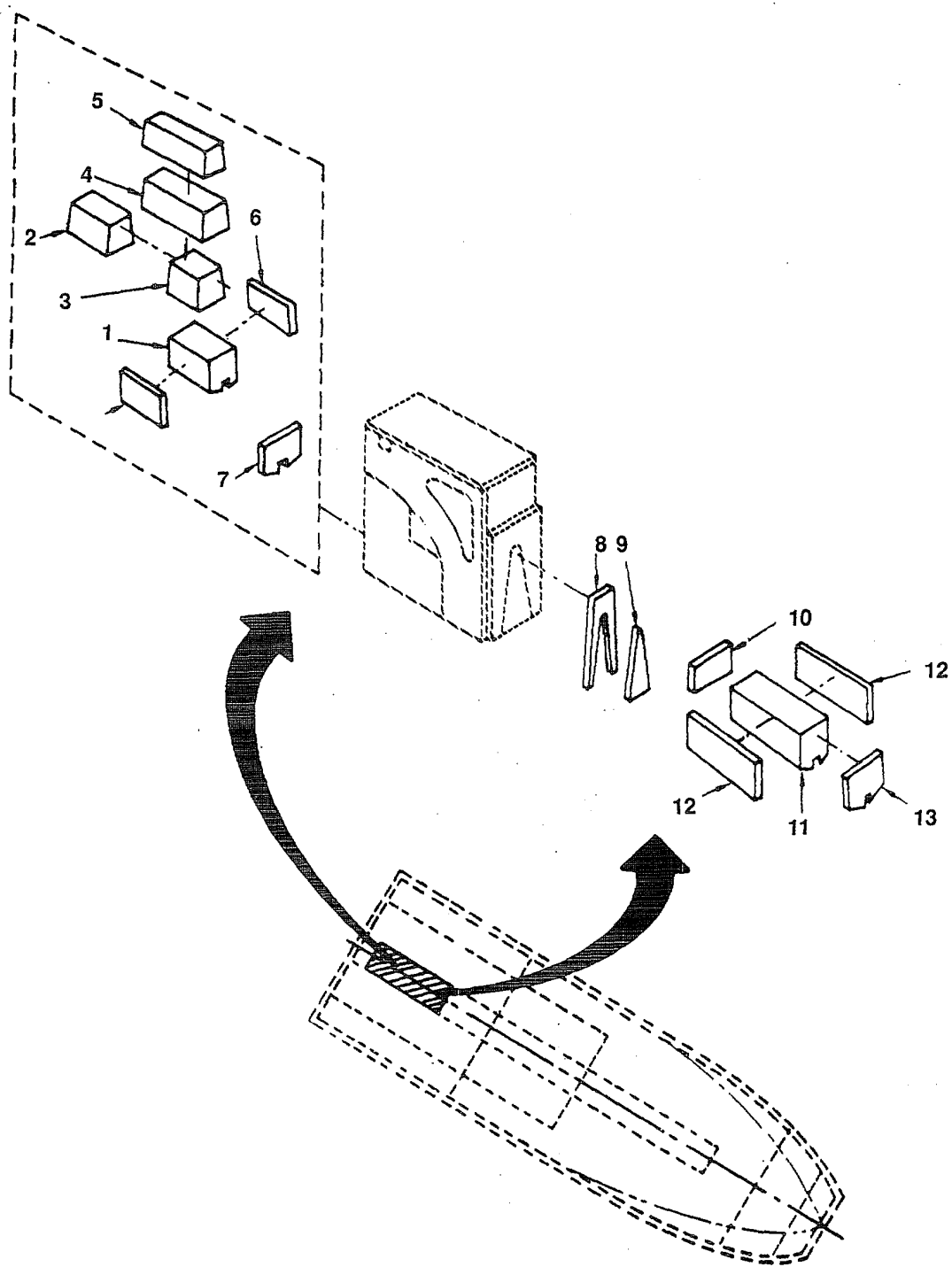

Figure 82. Buoyancy Blocks MK-2 (Sheet 1 of 7).

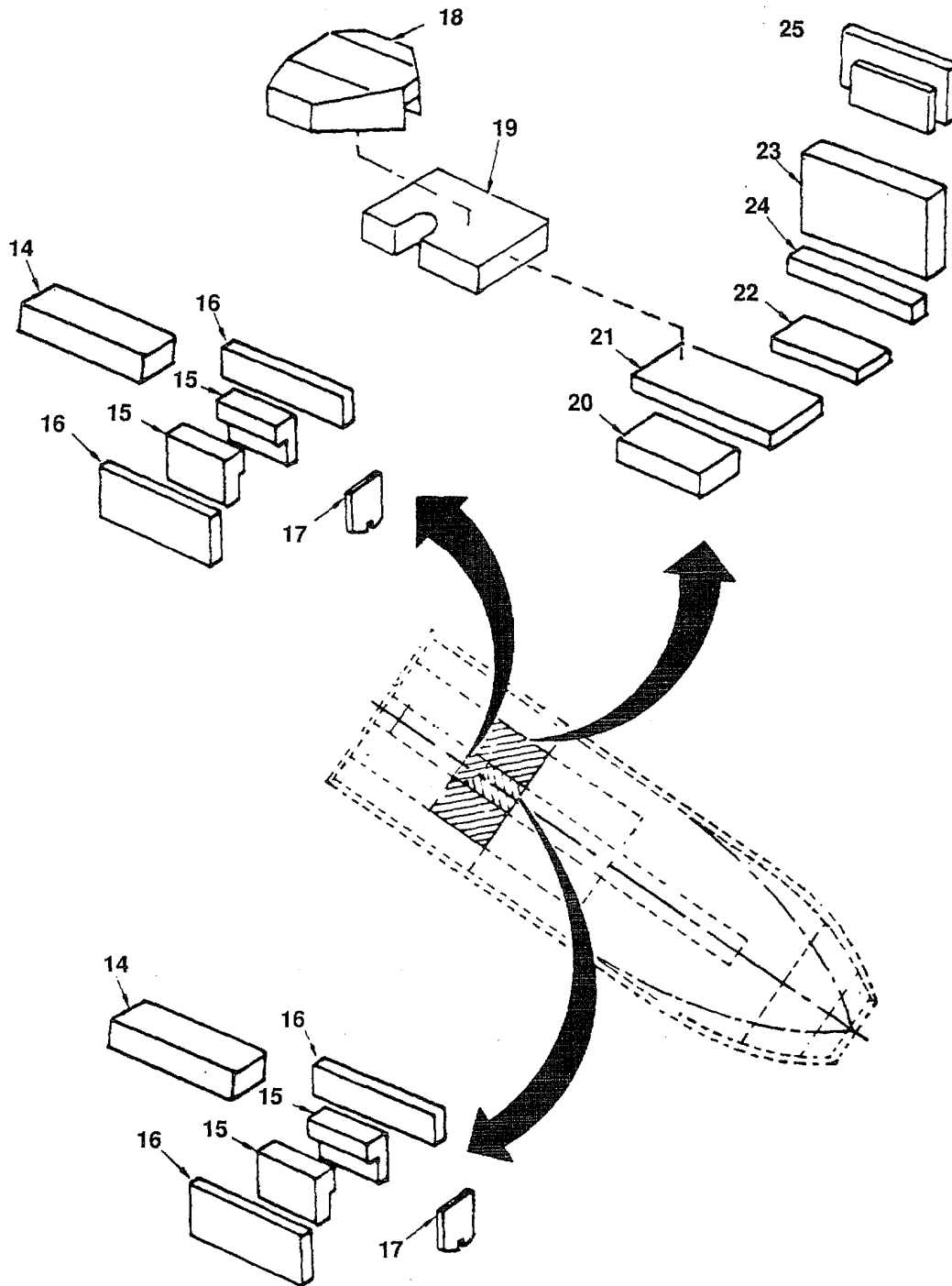

Figure 82. Buoyancy Blocks MK-2 (Sheet 2 of 7).

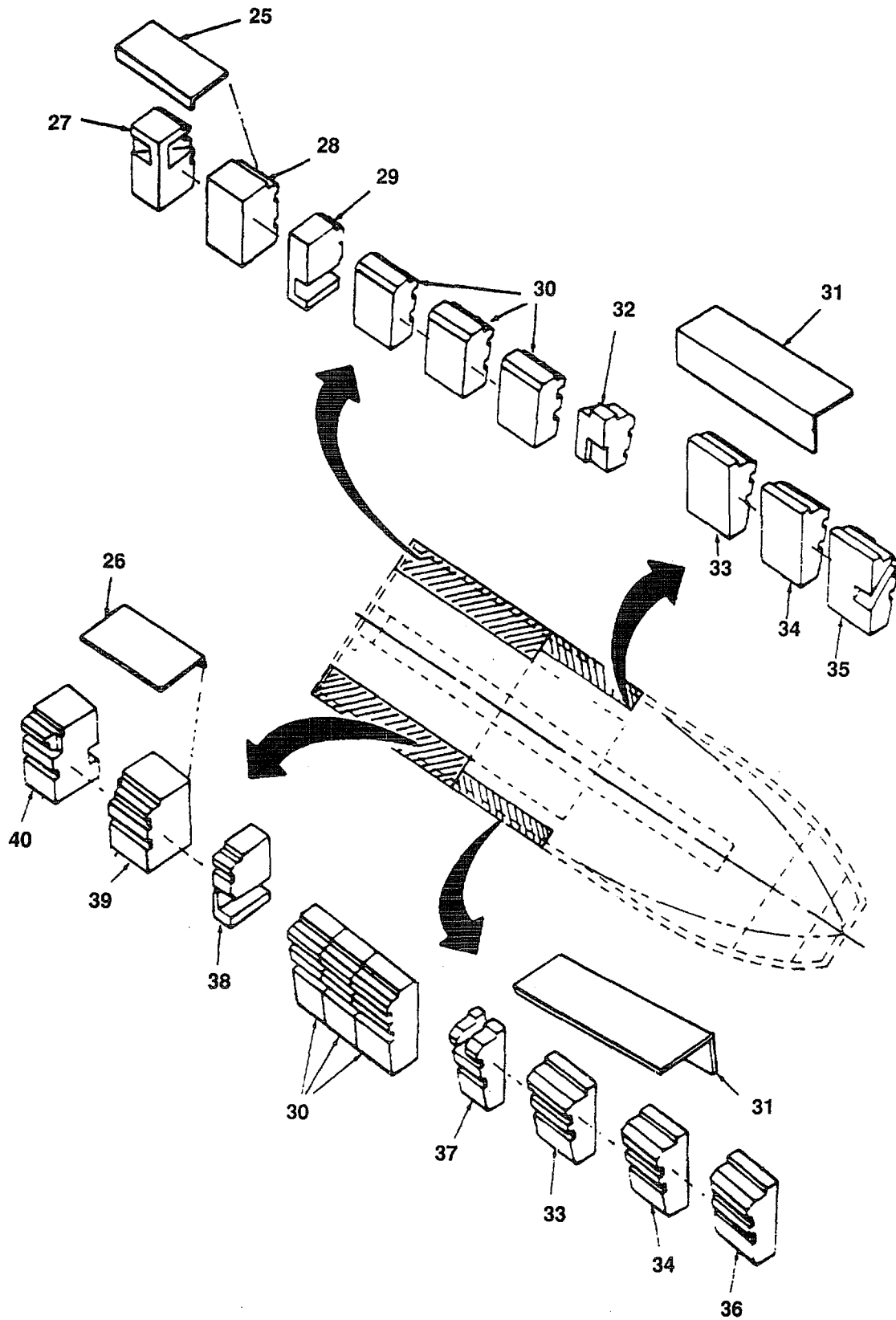

Figure 82. Buoyancy Blocks MK-2 (Sheet 3 of 7).

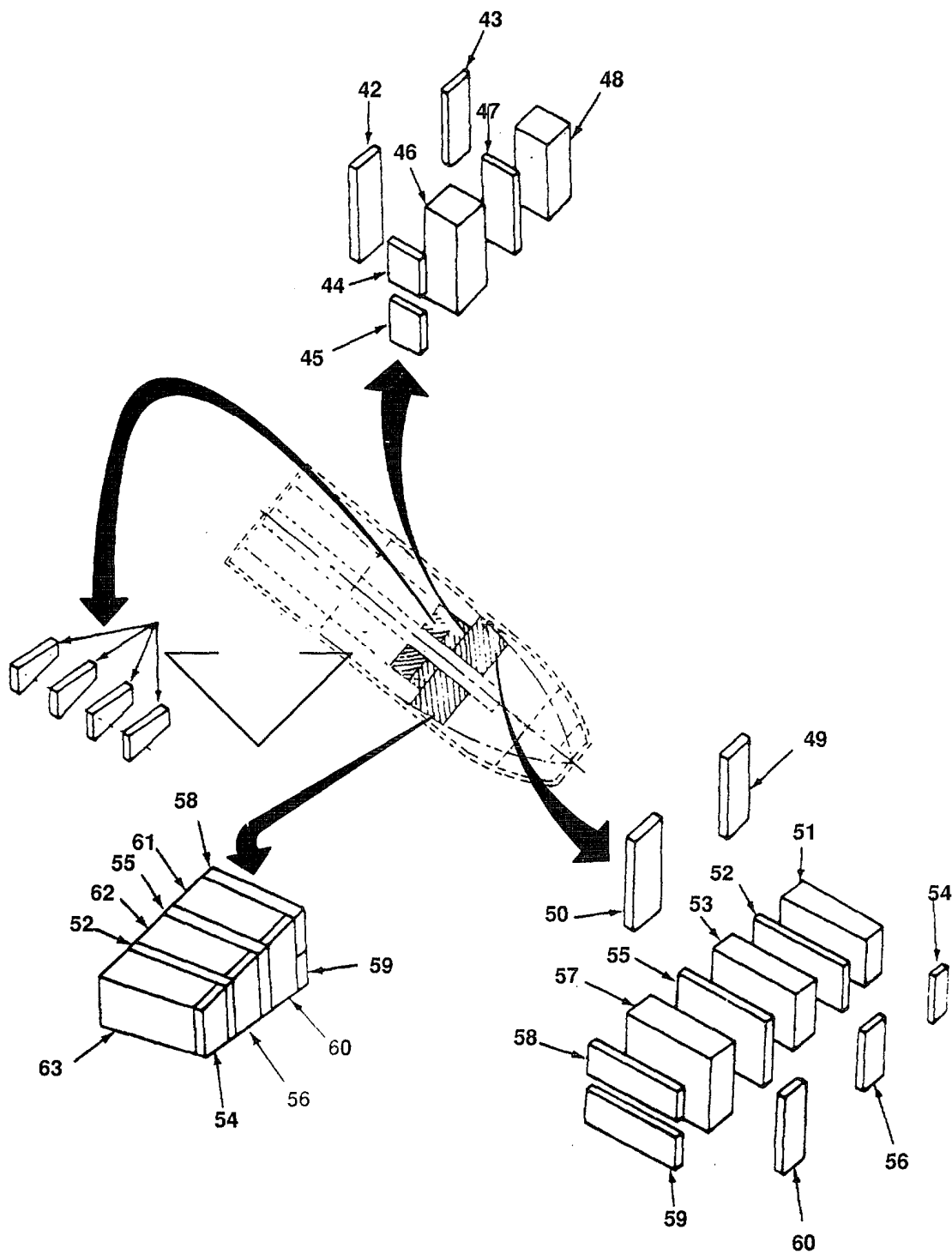

Figure 82. Buoyancy Blocks MK-2 (Sheet 4 of 7).

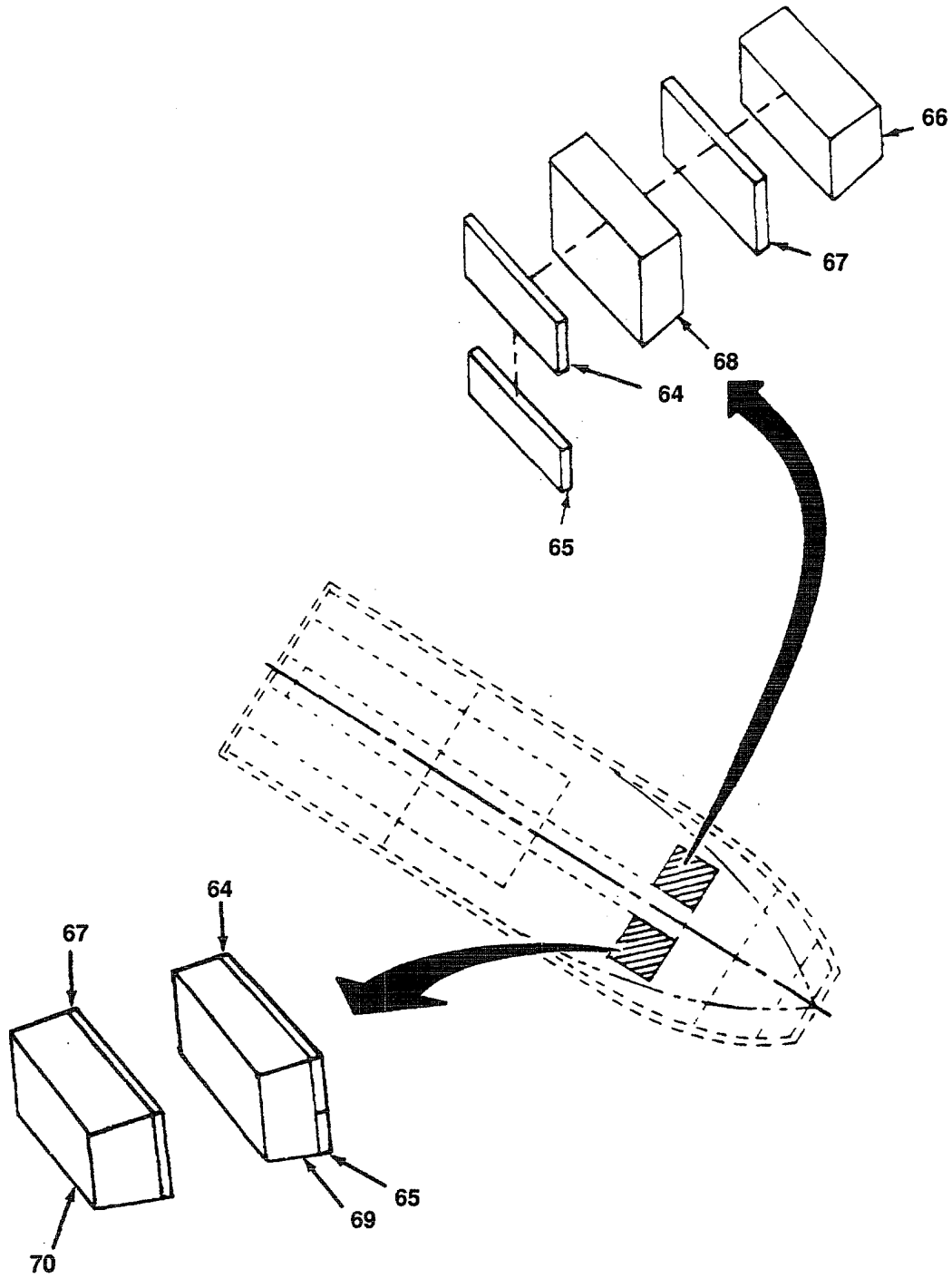

Figure 82. Buoyancy Blocks MK-2 (Sheet 5 of 7).

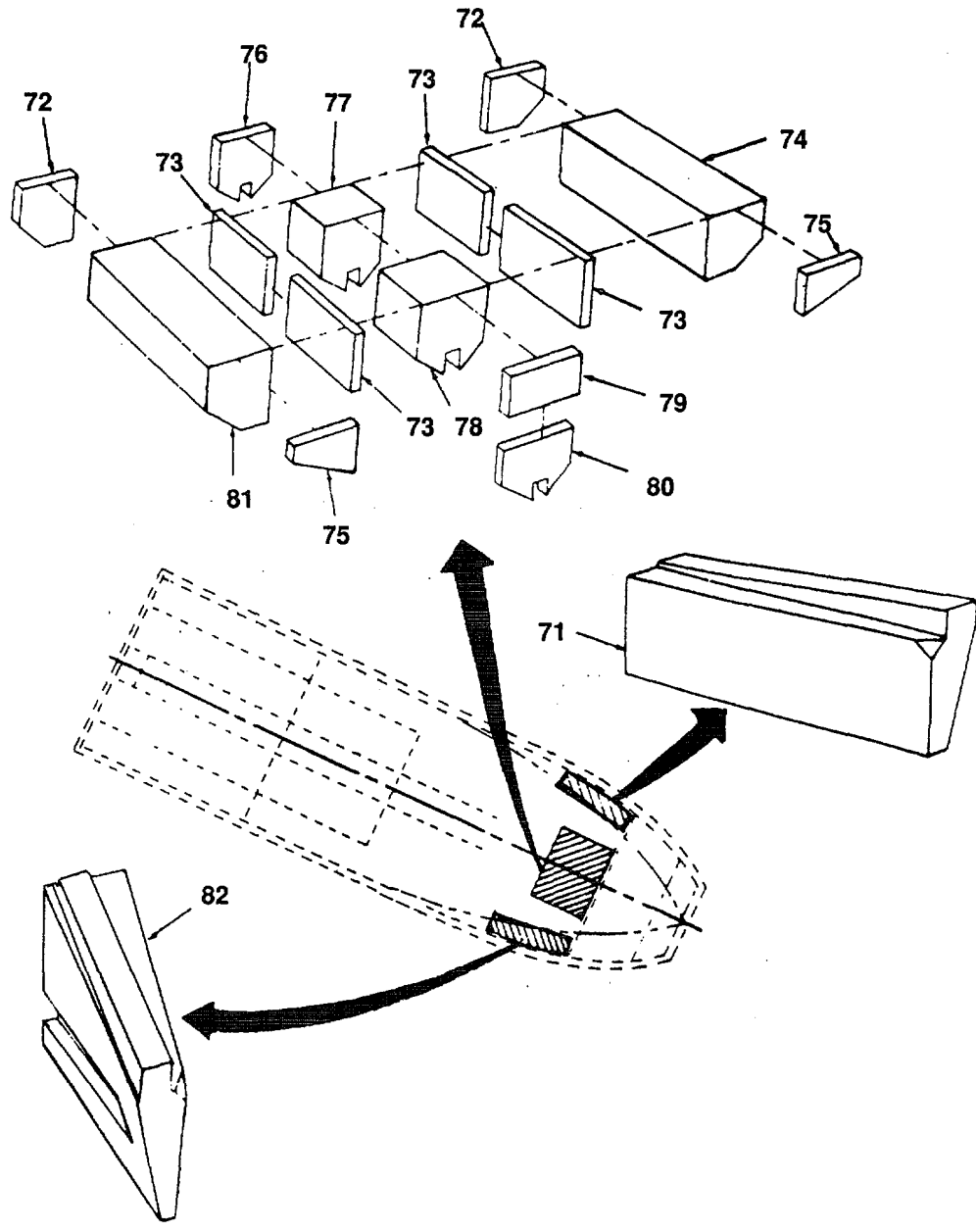

Figure 82. Buoyancy Blocks MK-2 (Sheet 6 of 7).

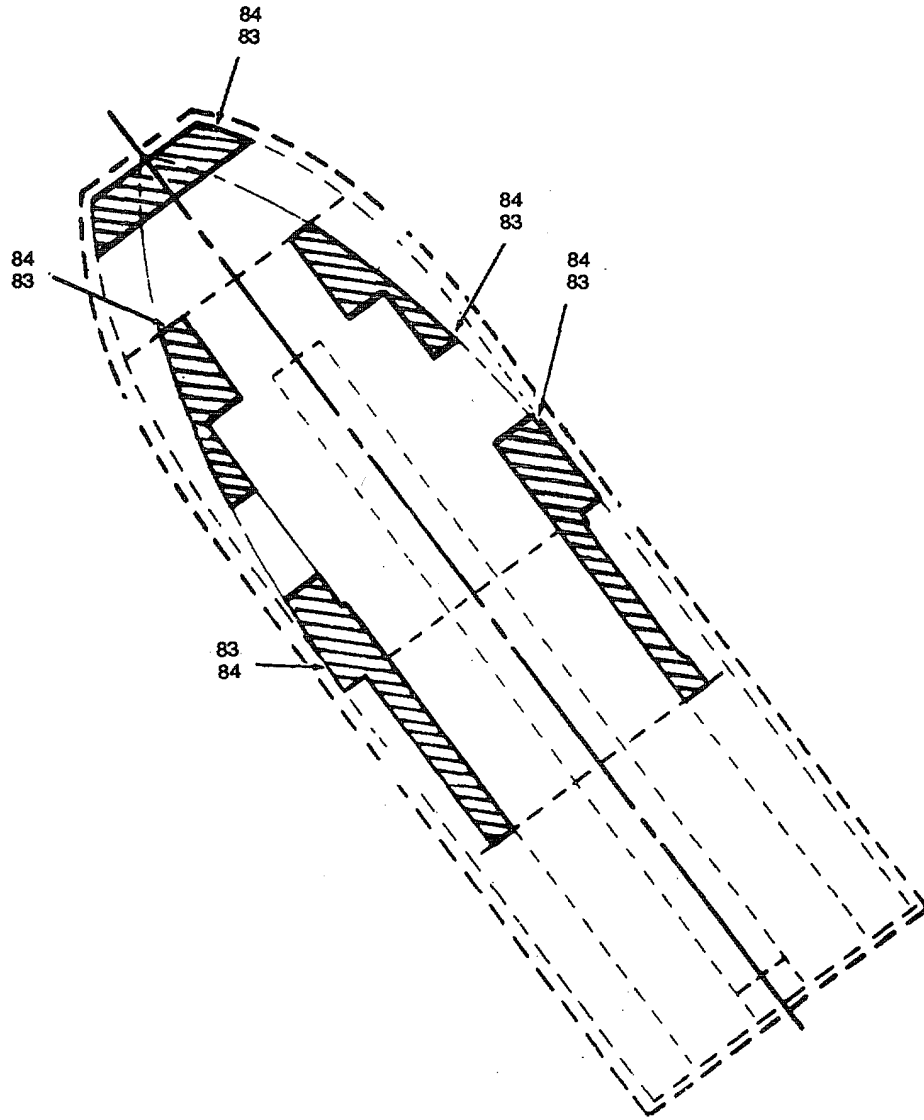

Figure 82. Buoyancy Blocks MK-2 (Sheet 7 of 7).

SECTION II

TM5-1940-277-20P

(1) ITEM NO	(2) SMR CODE	(3) CAGEC	(4) PART NUMBER	(5) DESCRIPTION AND USABLE ON CODES(UOC)	(6) QTY
GROUP 18 HULL					
FIG. 82 BUOYANCY BLOCKS MK-2					
1	XDOZZ	97403	13226E0217-3	BLOCK, BUOYANCY UOC: DVU	1
2	PBOZZ	97403	13226E0223-3	BLOCK, BUOYANCY UOC: DVU	1
3	XDOZZ	97403	13226E0223-4	BLOCK, BUOYANCY UOC: DVU	11
4	XDOZZ	97403	13226E0223-2	BLOCK, BUOYANCY UOC: DVU	1
5	XDOZZ	97403	13226E0223-1	BLOCK, BUOYANCY UOC: DVU	11
6	XDOZZ	97403	13226E0206-13	BLOCK, BUOYANCY UOC: DVU	12
7	XDOZZ	97403	13226E0218-1	BLOCK, BUOYANCY UOC: DVU	1
8	XDOZZ	97403	13226E0222	BLOCK, BUOYANCY UOC: DVU	1
9	PBOZZ	K3335	20-46-01/64	BLOCK, BUOYANCY UOC: DVU	1
10	XDOZZ	97403	13226E0207-13	BLOCK, BUOYANCY UOC: DVU	1
11	XDOZZ	97403	13226E0217-2	BLOCK, BUOYANCY UOC: DVU	1
12	XDOZZ	97403	13226E0206-14	BLOCK, BUOYANCY UOC: DVU	2
13	XDOZZ	97403	13226E0218-2	BLOCK, BUOYANCY UOC: DVU	1
14	XDOZZ	97403	13226E0565-4	BLOCK, BUOYANCY UOC: DVU	1
15	XDOZZ	97403	13226E0596	BLOCK, BUOYANCY UOC: DVU	2
16	XDOZZ	97403	13226E0206-15	BLOCK, BUOYANCY UOC: DVU	2
17	XDOZZ	97403	13226E0218-3	BLOCK, BUOYANCY UOC: DVU	1
18	XDOZZ	97403	13226E0567	BLOCK, BUOYANCY UOC: DVU	2
19	XDOZZ	97403	13226EO566	BLOCK, BUOYANCY UOC: DVU	2
20	XDOZZ	97403	13226E0565-1	BLOCK, BUOYANCY UOC: DVU	2
21	XDOZZ	97403	13226E0214	BLOCK, BUOYANCY UOC: DVU	2
22	XDOZZ	97403	13226E0565-2	BLOCK, BUOYANCY UOC: DVU	2
23	XDOZZ	97403	13226E0565-3	BLOCK, BUOYANCY UOC: DVU	2
24	XDOZZ	97403	13226E0207-10	BLOCK, BUOYANCY UOC: DVU	2

SECTION II TM5-1940-277-20P

(1) ITEM NO	(2) SMR CODE	(3) CAGEC	(4) PART NUMBER	(5) DESCRIPTION AND USABLE ON CODES(UOC)	(6) QTY
25	PBOZZ	97403	13226E0215	BUOYANCY BLOCK UOC: DVU	2
26	XDOZZ	97403	13226E0244	PLATE, RETAINING UOC: DVU	2
27	XDOZZ	97403	13226E0226	BLOCK, BUOYANCY UOC: DVU	1
28	XDOZZ	97403	13226E0225	BLOCK, BUOYANCY UOC: DVU	1
29	XDOZZ	97403	13226E0224	BLOCK, BUOYANCY UOC: DVU	1
30	XDOZZ	97403	13226E0216	BLOCK, BUOYANCY UOC: DVU	6
31	PBOZZ	97403	13226E0243	PLATE, MENDING UOC: DVU	2
32	XDOZZ	97403	13226E0592	BLOCK, BUOYANCY UOC: DVU	1
33	XDOZZ	97403	13226E0208-2	BLOCK, BUOYANCY UOC: DVU	1
34	PBOZZ	97403	13226E0208-1	BUOYANCY BLOCK UOC: DVU	1
35	XDOZZ	97403	13226E0594	BLOCK, BUOYANCY UOC: DVU	1
37	XDOZZ	97403	13226E0593	BLOCK, BUOYANCY UOC: DVU	1
38	XDOZZ	97403	13226E0224-2	BLOCK, BUOYANCY UOC: DVU	1
40	XDOZZ	97403	13226E0228	BLOCK, 13UOYANCY UOC: DVU	1

END OF FIGURE

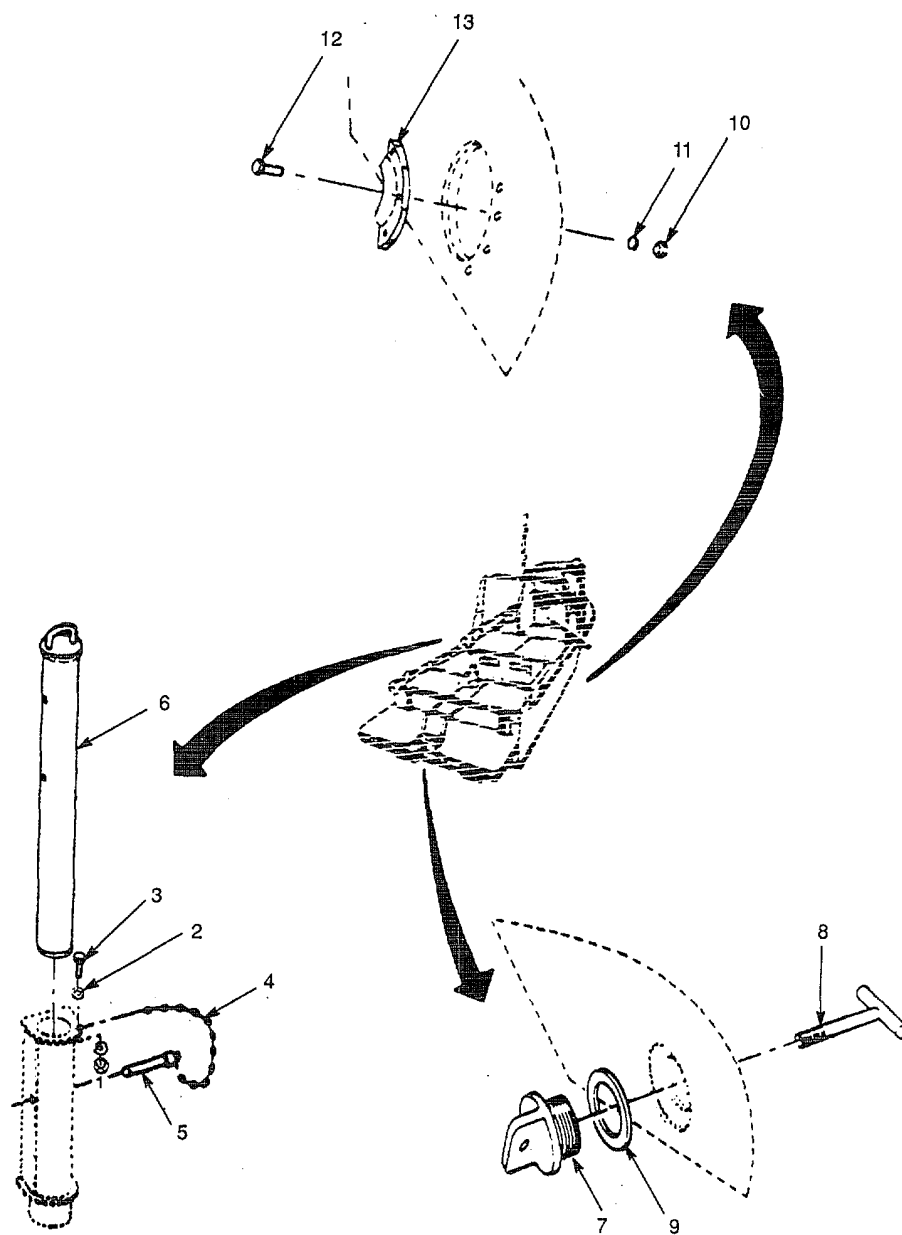

Figure 83. Beaching Legs and Bilge Drain Plug.

SECTION II

TM5-1940-277-20P

(1) ITEM NO	(2) SMR CODE	(3) CAGEC	(4) PART NUMBER	(5) DESCRIPTION AND USABLE ON CODES(UOC)	(6) QTY
GROUP 18 HULL					
FIG. 83 BEACHING LEGS AND BILGE DRAIN PLUG					
1	PAOZZ	K3335	52-04-05	NUT,SELF-LOCKING,HE	1
2	PAOZZ	96906	MS27183-8	WASHER,FLAT	2
3	XDOZZ	K3335	56-20-05	SCREW,SPECIAL	1
4	XDOZZ	K3335	24-46-02	CHAIN,SECURING 10 IN LONG	1
5	XDOZZ	84256	BLC8R60D	PIN,ASSEMBLY,PIP	1
6	XDOZZ	K3335	36-02	LEG,BEACHING INNER	1
7	PAOZZ	K3335	22-42-04	PLUG,MACHINE THREAD	1
8	PAOZZ	97403	13226E0252	BAR,RETAINING	1
9	PAOZZ	K3335	22-43-03	DRAIN PLUG GASKET	1
10	XDOZZ	K3335	52-04-06	NUT,SELF-LOCKING,HE ..	5
11	PAOZZ	96906	MS27183-9	WASHER,FLAT	5
12	PAOZZ	K3335	57-25-06	SCREW,CAP,HEXAGON H	5
13	PAOZZ	97403	13226E0245	DEFLECTOR,DIRT AND	1

END OF FIGURE

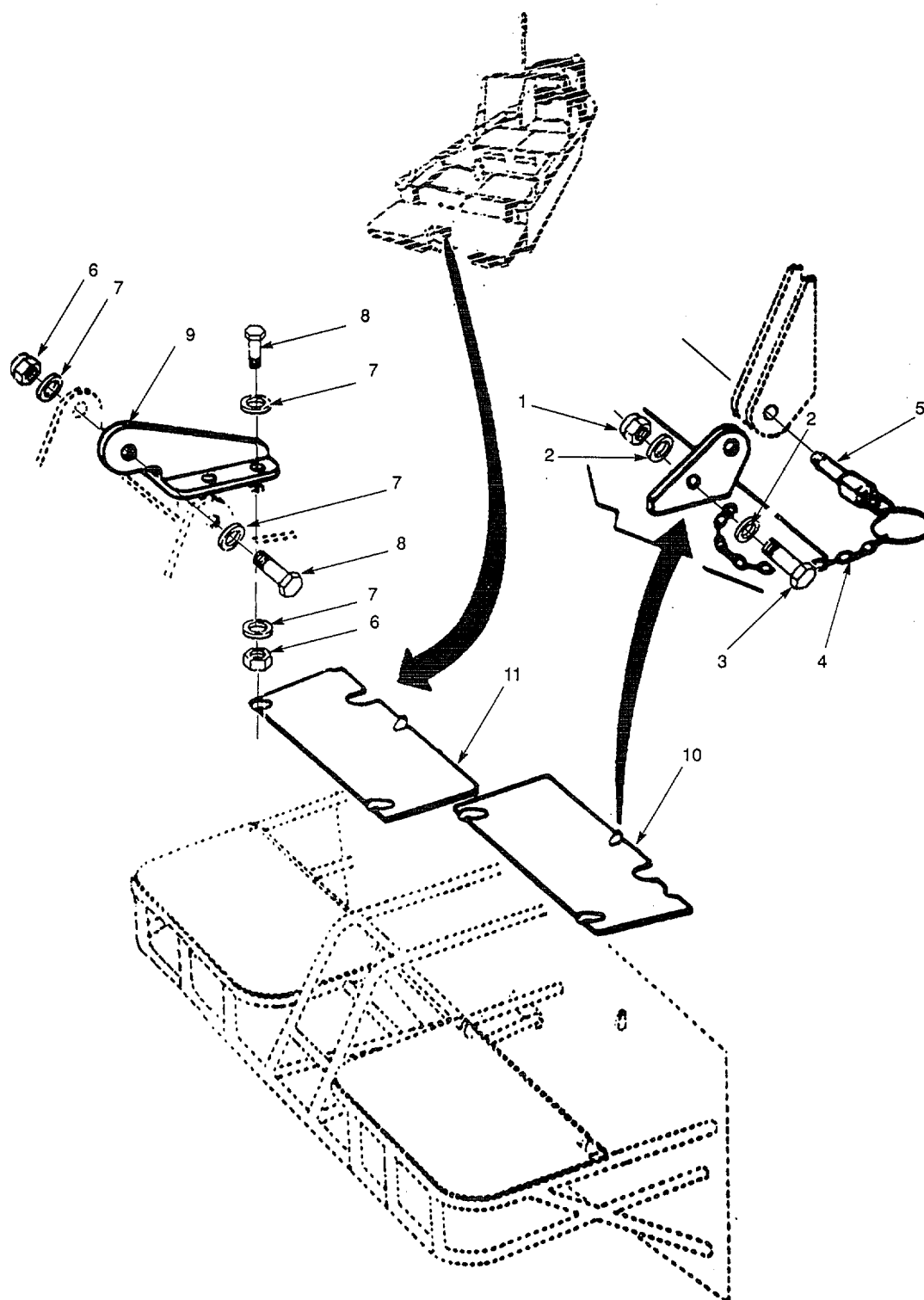

Figure 84. Diving Platform, Hinged Flap. (Sheet 1 of 2)

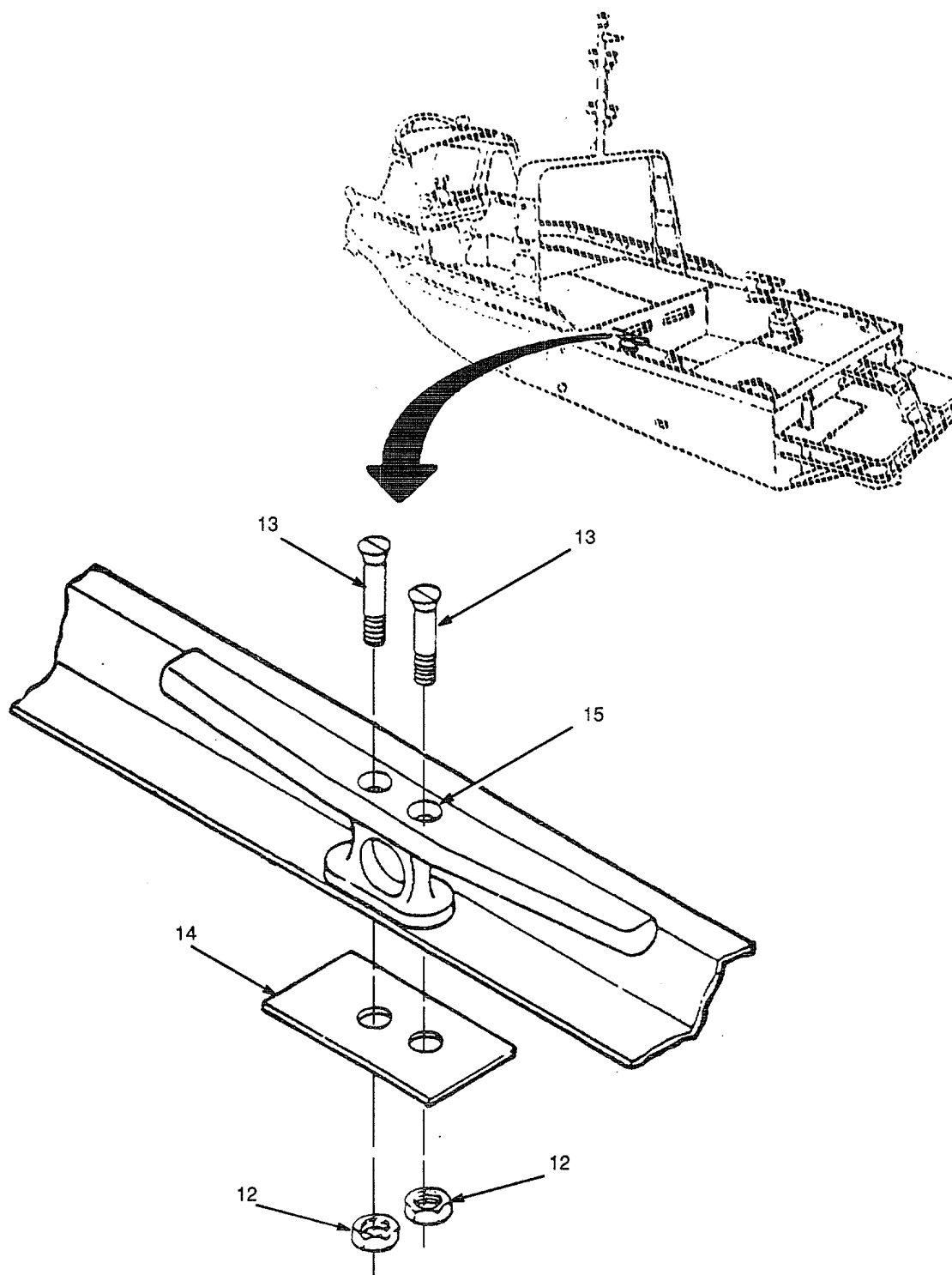

Figure 84. Diving Platform , Hinged Flap, (Sheet 2 of 2)

SECTION II

TM5-1940-277-20P

(1) ITEM NO	(2) SMR CODE	(3) CAGEC	(4) PART NUMBER	(5) DESCRIPTION AND USABLE ON CODES(UOC)	(6) QTY
GROUP 18 HULL					
FIG. 84 DIVING PLATFORM, HINGED FLAP					
1	PAOZZ	K3335	52-04-05	NUT,SELF-LOCKING,HE	1
2	PAOZZ	96906	MS27183-8	WASHER,FLAT	2
3	XDOZZ	K3335	56-25-05	BOLT,MACHINE	1
4	MOOZZ	19099	RR-C-271	CHAIN, WELDLESS MAKE FROM NSN:	1
				4010-00-725-3338	
5	PAOZZ	84256	BLC4R1OD	PIN,QUICK RELEASE	1
6	XDOZZ	K3335	52-04-06	NUT,SELF-LOCKING,HE	1
7	PAOZZ	96906	MS27183-9	WASHER,FLAT	2
8	PAOZZ	80204	B18231AO6025N	SCREW,CAP,HEXAGON H	1
9	PAOZZ	K3335	24-17-01	LUG,HINGED	
10	PAOZZ	97403	13226E0199	PLATFORM,DIVING	1
				UOC: DLF	
10	XDOZZ	97403	13226E0445-1	PLATFORM,UIVING HINGED,STARBOARD	1
				SIDE.....	
				UOC: DVU	
11	PAOZZ	97403	13226E0198	PLATFORM,DIVING	1
				UOC: DLF	
11	XDOZZ	97403	13226EO445-2	PLATFORM,DIVING HINGED,PORT SIDE	1
				UOC: DVU	
12	PAOZZ	96906	MS16228-8C	NUT,SELF-LOCKING,HE	2
13	PAOZZ	96906	MS16219-16	SCREW,MACHINE	2
14	XDOZZ	97403	13226E0262	PLATE,DOUBLER	1
15	PBOZZ	K3977	1034B	BITT	1

END OF FIGURE

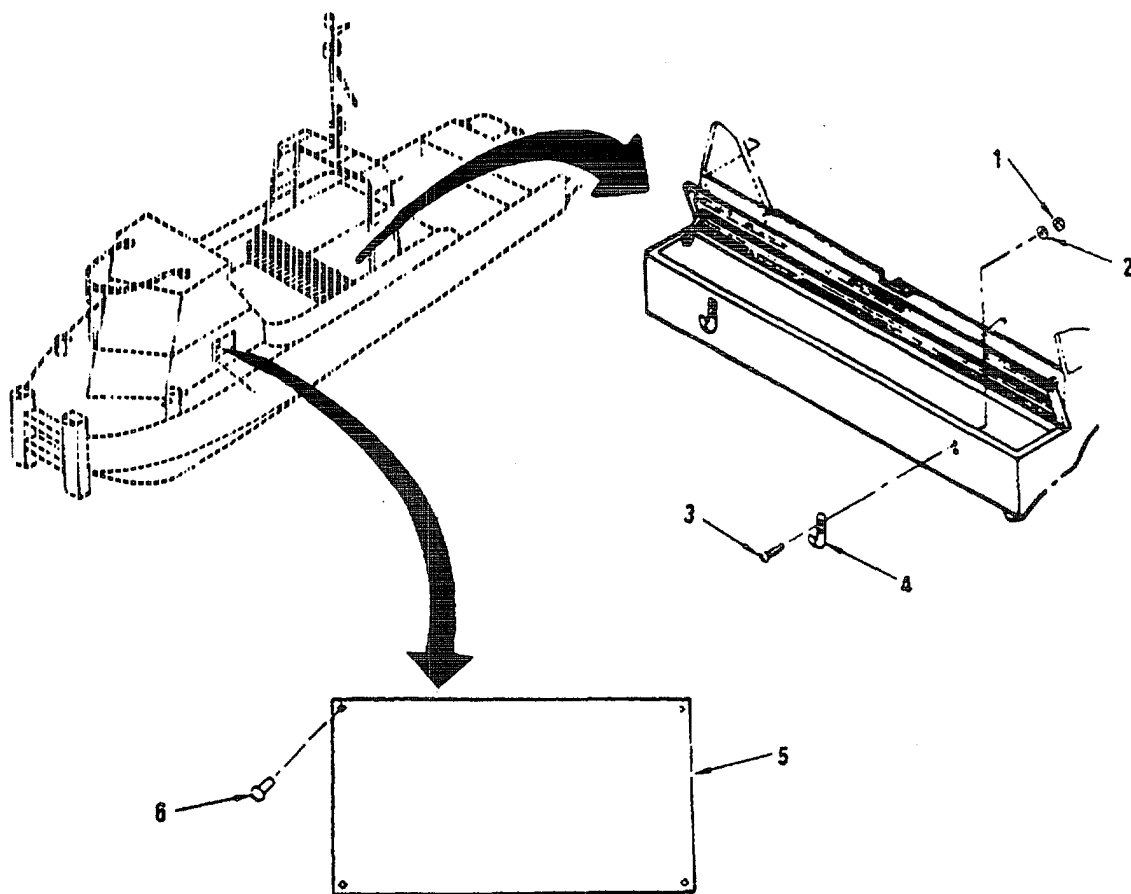

Figure 85. Boat Hook Holder and Identification Plate MK - 2.

SECTION II

TM5-1940-277-20P

(1) ITEM NO	(2) SMR CODE	(3) CAGEC	(4) PART NUMBER	(5) DESCRIPTION AND USABLE ON CODES(UOC)	(6) QTY
				GROUP 18 HULL	
				FIG. 85 BOAT HOOK HOLDER AND IDENTIFICATION PLATE MK-2	
1	PAOZZ	96906	MS21044C08	NUT,SELF-LOCKING,HE	4
				UOC: DVU	
2	PAOZZ	96906	MS15795-841	WASHER,FLAT	4
				UOC: DVU	
3	PAOZZ	96906	MS51959-46	SCREW,MACHINE.....	4
				UOC: DVU	
4	XDOZZ	97403	13226E0518	HOLDER, BOAT HOOK	2
				UOC: DVU	
5	XDOZZ	97403	13226E0165	PLATE,IDENTIFICATIO	1
				UOC: DVU	
6	PAOZZ	96906	MS20600B4W5	RIVET,BLIND	4
				UOC: DVU	

END OF FIGURE

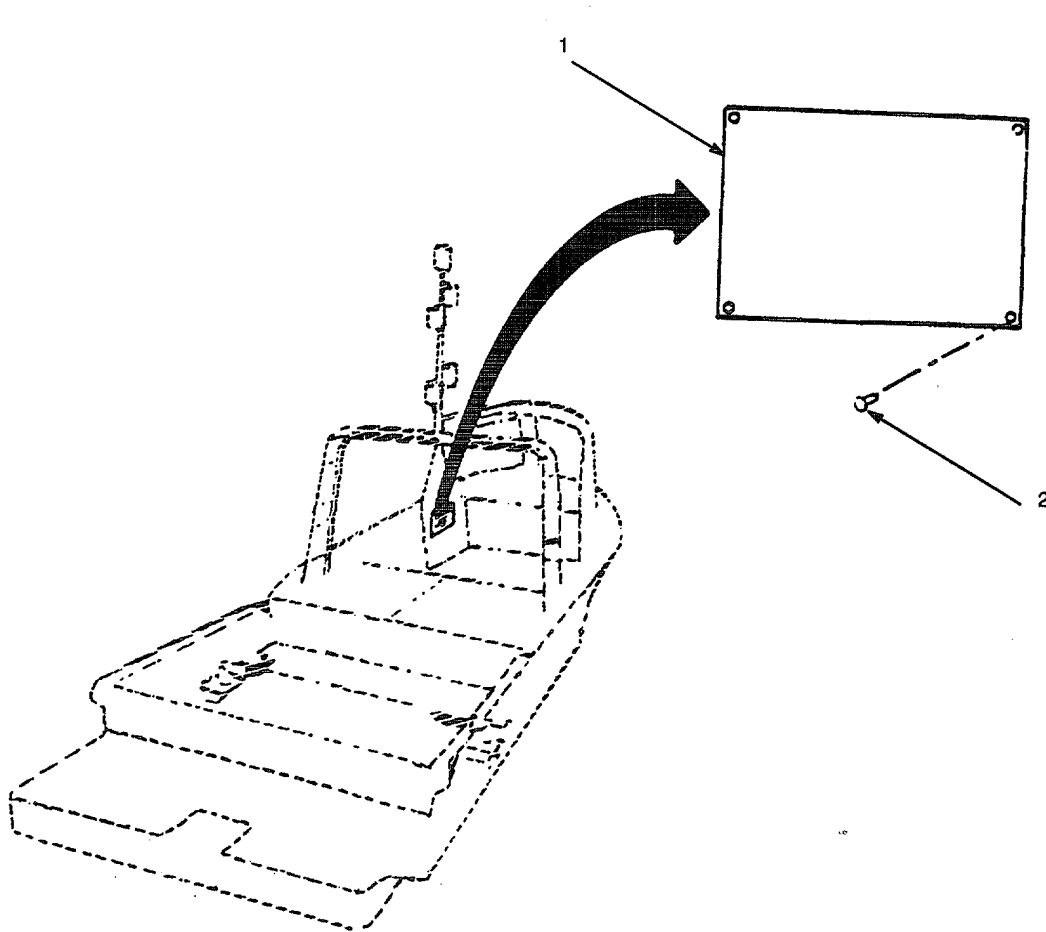

Figure 86. Caution Plate MK - 2

SECTION II

TM 5-1940-277-20P

(1)	(2)	(3)	(4)	(5)	(6)
ITEM	SMR		PART		
NO	CODE	CAGEC	NUMBER	DESCRIPTION AND USABLE ON CODES(UOC)	QTY
				GROUP 18 HULL	
				FIG, 86 CAUTION PLATE MK-2	
1	XDOZZ	97403	13226E0506	PLATE, CAUTION	1
				UOC:DVU	
2	PAOZZ	96906	MS20600B4W3	RIVET,BLIND	4
				UOC:DVU	

END OF FIGURE

SECTION II

TM 5-1940-277-20P C01

(1) ITEM NO	(2) SMR CODE	(3) CAGEC	(4) PART NUMBER	(5) DESCRIPTION AND USABLE ON CODES(UOC)	(6) QTY
GROUP 19 BULK MATERIALS					
FIG. BULK					
1	XDOZZ	81348	MMM-A-1617	ADHESIVE, RUBBER UOC:DVU	1
2	XDOZZ	81348	MMM-A-1617	ADHESIVE, RUBBER UOC:DVU	1
3	PAOZZ	81348	MMM-A-1617	ADHESIVE BULK ITEM UOC:DVU	6
4	PAOZZ	81348	RRC271	CHAIN, WELDLESS	V
5	XDOZZ	81349	MILC6136TYPE2	CONDUCT METAL, FLEXI UOC:DVU	V
5A	PAOZZ	U2340	45629	FILTER MATERIAL MAKE FROM P/N 45629-1 (U2340) AS REQUIRED	1
6	PAOZZ	U2755	CB1200-CCG-46	GASKET UOC:DVU	1
7	PAOZZ	U2755	CB600-CCG-46	GASKET UOC:DVU	1
8	PAOZZ	94519	WBINM-10250-60 FT	HOSE, NONMETALLIC UOC:DVU	12
9	XDOZZ	U2755	CB100-07-46	MOULDING, RUBBER UOC:DVU	1
10	XDOZZ	41625	A51701-004	PERMATEX UOC:DVU	1
11	XDOZZ	81348	MIL-R-17343	ROPE, FIBROUS UOC:DVU	1
12	PAOZZ	97403	13226E0317-1	SEAL, NONMETALLIC	38
13	XDOZZ	81348	FED-TT- C-001675	SEALANT UOC:DVU	1
14	XDOZZ	81349	MIL-S-45180CTY- II	SEALING COMPOUND UOC:DVU	6
15	PCOZZ	80064	1756371	SEALING COMPOUND UOC:DVU	6
16	PAOZZ	81348	SN60WRP2	SOLDER, TIN ALLOY UOC:DVU	1
17	PAOZZ	81348	SN60WRP2	SOLDER, TIN ALLOY UOC:DVU	1
18	PAOZZ	97403	13226E0317-2	STRIP, RUBBER FILLER	38
19	XDOZZ	81349	M5086/1-16-1	WIRE, 12 UOC:DVU	50
20	XDOZZ	81439	M5086/1-16-51	WIRE UOC:DVU	
21	XDOZZ	81349	M5086/1-16-0	WIRE, ELECTRICAL 11 UOC:DVU	100
22	XDOZZ	81349	M5086/1-16-5	WIRE, ELECTRICAL 10 UOC:DVU	25
23	XDOZZ	81349	M5086/1-16-6	WIRE, ELECTRICAL 9 UOC:DVU	75

END OF FIGURE

BULK-1

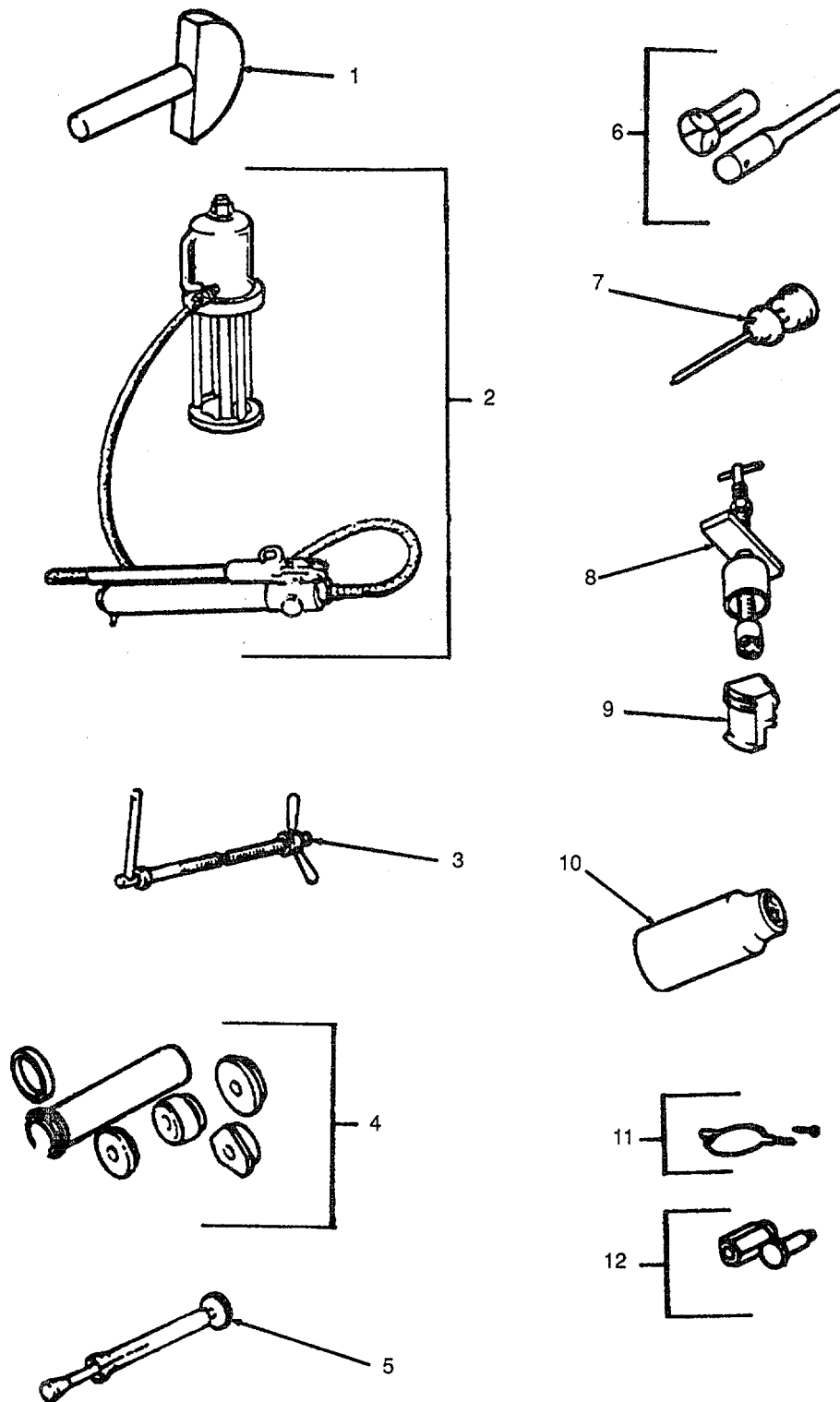

Figure 88. Special Tools and Test Equipment (Sheet 1 of 4).

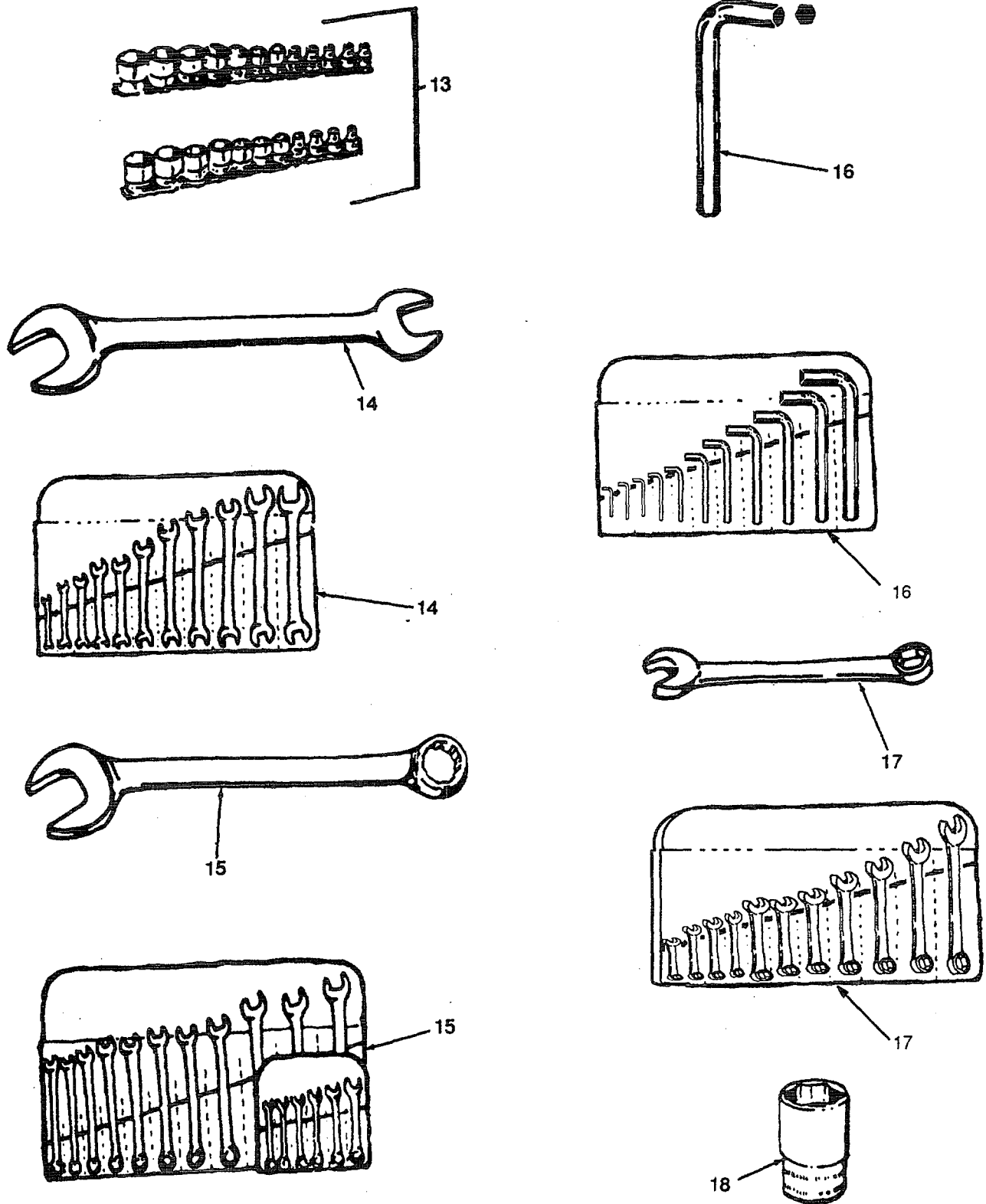

Figure 88. Special tools and Test Equipment (Sheet 2 of 4).

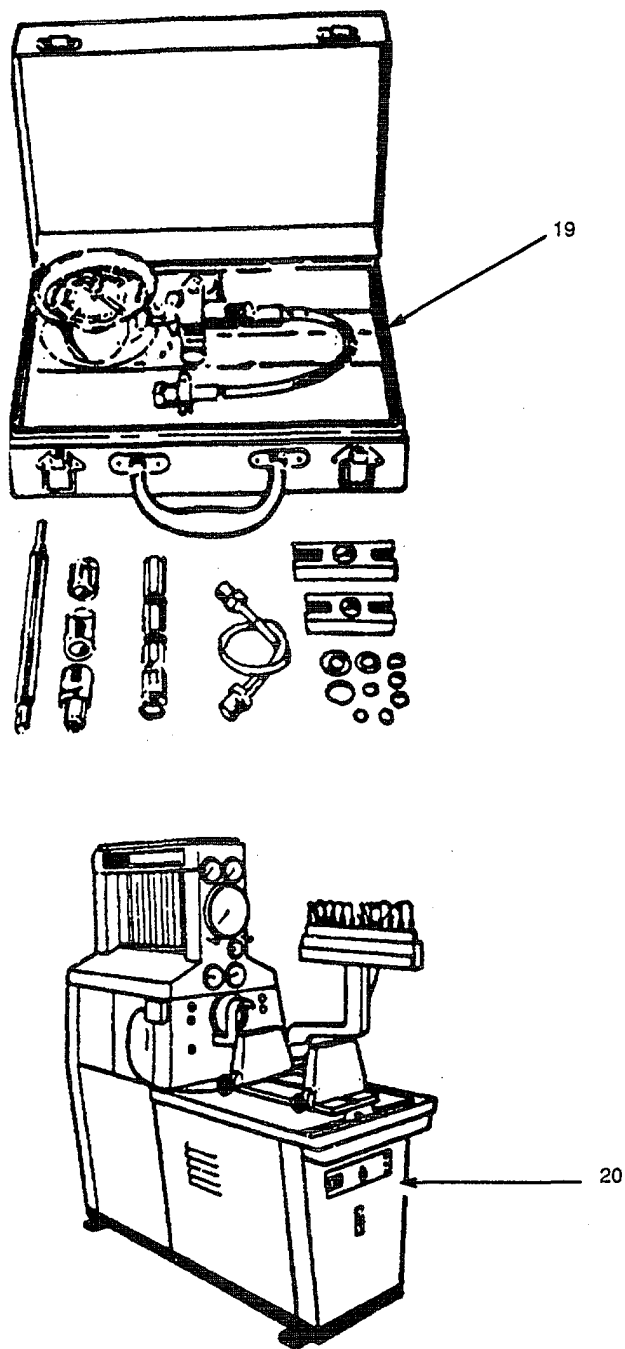

Figure 88. Special Tools and Test Equipment (Sheet 3 of 4).

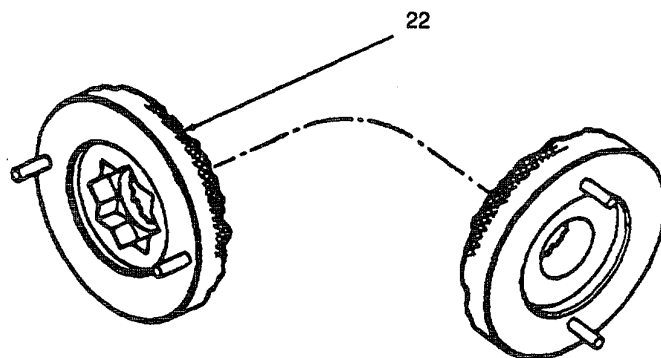
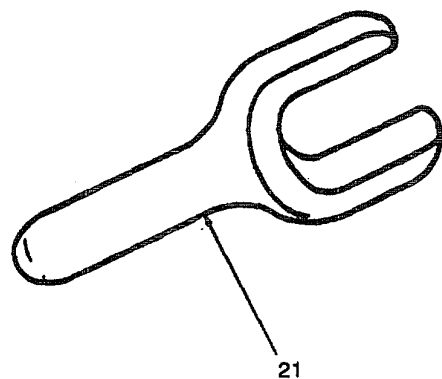

Figure 88. Special Tools and Equipment (Sheet 4 of 4)

SECTION III

TM5-1940-277-20P

(1) ITEM NO	(2) SMR CODE	(3) CAGEC	(4) PART NUMBER	(5) DESCRIPTION AND USABLE ON CODES(UOC)	(6) QTY
GROUP 20 SPECIAL TOOLS					
FIG. 88 SPECIAL TOOLS AND TEST EQUIPMENT					
13	PAOZZ	55719	323SWMY	WRENCH SET, SOCKET	
13	PAOZZ	55719	SWM-101	.SOCKET, SOCKET WRENC H 10MM PART OF SOCKET SET 323SWMY	
13	XDOZZ	55719	SWM-111	.SOCKET, SOCKET WRENC H 11MM PART OF SOCKET SET 323SWMY	
13	XDOZZ	55719	SWM-121	.SOCKET, SOCKET WRENC H 12MM PART OF SOCKET SET 323SWMY	
13	XDOZZ	55719	SWM-131	.SOCKET, SOCKET WRENC H 13MM PART OF SOCKET SET 323SWMY	
13	PAOZZ	55719	SWM-141	.SOCKET, SOCKET WRENC H 14MM PART OF SOCKET SET 323SWMY	
13	PAOZZ	55719	SWM-151	.SOCKET, SOCKET WRENC H 15MM PART OF SOCKET SET 323SWMY	
13	XDOZZ	55719	SWM-161	.SOCKET, SOCKET WRENC H 16MM PART OF SOCKET SET 323SWMY	
13	PAOZZ	55719	SWM-171	.SOCKET, SOCKET WRENC H 17MM PART OF SOCKET SET 323SWMY	
13	XDOZZ	55719	SWM-181	.SOCKET, SOCKET WRENC H 18MM PART OF SOCKET SET 323SWMY	
13	PAOZZ	55719	SWM-191	.SOCKET, SOCKET WRENC H 19MM PART OF SOCKET SET 323SWMY	
13	PAOZZ	55719	SWM-201	.SOCKET, SOCKET WRENC H 20MM PART OF SOCKET SET 323SWMY	
13	PAOZZ	55719	SWM-211	.SOCKET, SOCKET WRENC H 21MM PART OF SOCKET SET 323SWMY	
13	PAOZZ	55719	SWM-221	.SOCKET, SOCKET WRENC WRENCH 22MM PART OF SOCKET SET 323SWMY	
13	PAOZZ	55719	SWM-231	.SOCKET, SOCKET WRENC H 23MM PART OF SOCKET SET 323SWMY	
13	PAOZZ	55719	SWM-241	.SOCKET, SOCKET WRENC H 24MM PART OF SOCKET SET 323SWMY	
13	XDOZZ	55719	SWM251	.SOCKET, SOCKET WRENCH 25MM PART OF SOCKET SET 323SWMY	
13	XDOZZ	55719	SWM-261	.SOCKET, SOCKET WRENC H 26MM PART OF SOCKET SET 323SWMY	
13	PAOZZ	55719	SWM-271	.SOCKET, SOCKET WRENC H 27MM PART OF SOCKET SET 323SWMY	
13	PAOZZ	55719	SWM-281	.SOCKET, SOCKET WRENC H 28MM PART OF SOCKET SET 323SWMY	
13	PAOZZ	55719	SWM-291	.SOCKET, SOCKET WRENC H 29MM PART OF SOCKET SET 323SWMY	
13	PAOZZ	55719	SWM-301	.SOCKET, SOCKET WRENC H 30MM PART OF SOCKET SET 323SWMY	
13	PAOZZ	55719	SWM-311	.SOCKET, SOCKET WRENC H 31MM PART OF SOCKET SET 323SWMY	
13	PAOZZ	55719	SWM-321	.SOCKET, SOCKET WRENC H 32MM PART OF SOCKET SET 323SWMY	

SECTION III

TM5-1940-277-20P

(1) ITEM NO	(2) SMR CODE	(3) CAGEC	(4) PART NUMBER	(5) DESCRIPTION AND USABLE ON CODES(UOC)	(6) QTY
14	PAOZO	55719	VOM811K	WRENCH SET,OPEN END ,FIXED, DBLE- HD TYPP 15 DEG. ANGLE, 11 PC. SET W/ KIT BAG	
14	XDOZZ	55719	C116B	.BAG,KIT (FOR WRENCH SET, OPEN END)	
14	PAOZZ	55719	VOM67	.WRENCH,OPEN END 6 AND 7MM PART OF WRENCH SET VOM811K	
14	PAOZZ	55719	VOM810	.WRENCH,OPEN END 8 AND 10MM PART OF WRENCH SET VOM811K	
14	PAOZZ	55719	VOM1113	.WRENCH,OPEN END 11 AND 13MM PART OF WRENCH SET VOM1113	
14	PAOZZ	55719	VOM1214	,WRENCH,OPEN END 12 AND 14MM PART OF WRENCH SET VOM811K	
14	XDOZZ	55719	VOM1618	.WRENCH,OPEN END 16 AND 18MM PART OF WRENCH SET VOM811K	
14	XDOZZ	55719	VOM1719	.WRENCH,OPEN END 17 AND 19MM PART OF WRENCH SET VOM811K	
14	PAOZZ	55719	VOM1922	.WRENCH,OPEN END 19 AND 22MM PART OF WRENCH SET VOM811K	
14	XDOZZ	55719	VOM2124	.WRENCH,OIEN END 21 AND 24MM PART OF WRENCH SET V81K	
14	PAOZZ	55719	VOM2730	.WRENCH,OPEN END 27 AND 30MM PART OF WRENCH SET VOM811K	
14	PAOZZ	55719	VOM3032	.WRENCH,OPEN END 30 AND 32MM PART OF WRENCH SET VOM811K	
15	PAOZZ	55719	OEXM719K	WRENCH SET,COMBINAT ION BOX/OPEN 12 PT. LONG HANDLE 19PC. SET,SIZES 10 TO 32MM	
15	XDOZZ	55719	C191B	.BAG, KIT (FOR WRENCH SET, COM BINATION).....	
15	PAOZZ	55719	OEXM100	.WRENCH,BOX AND OPEN END O10MM PART OF WRENCH SET OEXM719K	
15	PAOZZ	55719	OEXM110	.WRENCH,BOX AND OPEN END 11MM PART OF WRENCH SET OEXM7191K.....	
15	XDOZZ	55719	OEXM120	.WRENCH,BOX AND OPEN END I1MM PART OF WRENCH SET OEXM7 19K	
15	XDOZZ	55719	OEXM130	.WRENCH,BOX AND OPEN END 13MM PART OF WRENCH SET OEXM7 19K.....	
15	XDOZZ	55719	OEXMJ40	.WRENCH,BOX AND OPEN END 14MM PART OF WRENCH SET OEXM719K.....	
15	XDOZZ	55719	OEXM150	.WRENCH,BOX AND OPEN END 15MM PART OF WRENCH SET OEXM719K.....	
15	XDOZZ	55719	OEX160	.WRENCH,BOX AND OPEN END 16MM PART OF WRENCH SET OEXM7 19K.....	
15	XDOZZ	55719	OEXM-170	.WRENCH,BOX AND OPEN END 17MM PART OF WRENCH SET OEXM719K	
15	XDOZZ	55719	OEXM180	.WRENCH,BOX AND OPEN END 18MM PART OF WRENCH SET OEXM719K.....	
15	XDOZZ	55719	OEXM190	.WRENCH,BOX AND OPEN END 19MM PART OF WRENCH SET OEXM719K.....	
15	PAOZZ	55719	OEXM200	.WRENCH,BOX AND OPEN END 20MM PART OF WRENCH SET OEXM7 19K	

SECTION III

TM5-1940-277-20P

(1) ITEM NO	(2) SMR CODE	(3) CAGEC	(4) PART NUMBER	(5) DESCRIPTION AND USABLE ON CODES(UOC)	(6) QTY
15	XDOZZ	55719	EXM210	.WRENCH,BOX AND OPEN END 21MM PART OF WRENCH SET OEXM719K	
15	XDOZZ	55719	EXM220	.WRENCH,BOX AND OPEN END 22MM PART OF WRENCH SET OEXM719K.....	
15	XDOZZ	55719	EXM-230	.WRENCH,BOX AND OPEN END 23MM PART OF WRENCH SET OEXM719K.....	
15	PAOZZ	80204	107.9	.WRENCH,BOX AND OPEN END PART OF WRENCH SET OEXM240.	
15	PAOZZ	55719	EXM260	.WRENCH,BOX AND OPEN END 26MM PART OF WRENCH SET OEXM719K.....	
15	PAOZZ	80204	B107.9	.WRENCH,BOX AND OPEN END 27MM PART OF WRENCH SET OEXM719K.....	
15	PAOZZ	80204	B107.9	.WRENCH,BOX AND OPEN END 30MM PART OF WRENCH SET OEXM719K.....	
15	PAOZZ	80204	B107.9	.WRENCH,BOX AND OPEN END 32MM PART OF WRENCH SET OEXM719K.....	
16	PAOZZ	55719	CB4B	.ROLL,TOOLS AND ACCE (FOR WRENCH SET, ALLEN),AWM14OCK.....	
17	XDOZZ	55719	AWM140CK	KEY SET,SOCKET HEAD	
17	PAOZZ	55719	AWM2C	.KEY,SOCKET HEAD SCR 2MM PART OF KEY SET AWM-14OCK.....	
17	PAOZZ	55719	AWM2.5C	.KEY,SOCKET HEAD SCR 2.5MM PART OF KEY SET AWM-14OCK.....	
17	PAOZZ	55719	AWM3C	.KEY,SOCKET HEAD SCR 3MM PART OF KEY SET AWM-14OCK .. .	
17	PAOZZ	55719	AWM4C	.KEY,SOCKET HEAD SCR 4MM PART OF KEY SET AWM-14OCK .	
17	PAOZZ	55719	AWM5C	.KEY,SOCKET HEAD SCR 5MM PART OF KEY SET AWM-14OCK	
17	PAOZZ	55719	AWM-6C	.KEY,SOCKET HEAD SCR 6MM PART OF KEY SET AWM-14OCK... ..	
17	PAOZZ	55719	AWM-7C	.KEY,SOCKET HEAD SCR 7MM PART OF KEY SET AWM-14OCK	
17	PAOZZ	55719	AWM8C	.KEY,SOCKET HEAD SCR 8MM PART OF KEY SET AWM-14OCK	
17	PAOZZ	55719	AWM-9C	.KEY,SOCKET HEAD SCR 9MM PART OF KEY SET AWM-14OCK	
17	PAOZZ	55719	AWM10C	.KEY,SOCKET HEAD SCR 10MM PART OF KEY SET AWM-14OCK.....	
17	PAOZZ	55719	AWM12C	.KEY,SOCKET HEAD SCR	
17	PAOZZ	55719	AWM14C	.KEY,SOCKET HEAD SCR 14MM PART OF KEY SET AWM-14OCK.....	
17	PAOZZ	55719	AWM17C	.KEY,SOCKET HEAD SCR 17MM PART OF KEY SET AWM-14OCK	
17	PAOZZ	55719	AWM19C	.KEY,SOCKET HEAD SCR 19MM PART OF KEY SET AWM-14OCK.....	
18	PAOZZ	55719	OXIM707K	WRENCH SET,COMBINAT /OPEN 6 PT	
18	PAOZZ	55719	C700	.RCLL,TOOLS AND ACCE WRENCH SET, COMBINATION 4MM TO 9MM.....	
18	XDOZZ	55719	OXIM4	.WRENCH,BOX AND OPEN BOX/OPEN 4MM..	
18	PAOZZ	55719	OXIM5	.WRENCH,BOX AND OPEN BOX/OPEN 5MM..	
18	XDOZZ	55719	OXIM-5.5	.WRENCH,BOX AND OPEN BOX/OPEN 5.5MM.....	

SECTION III

TM5-1940-277-20P

(1) ITEM NO	(2) SMR CODE	(3) CAGEC	(4) PART NUMBER	(5) DESCRIPTION AND USABLE ON CODES(UOC)	(6) QTY
18	XDOZZ	55719	OXIM6	.WRENCH,BOX AND OPEN BOX/OPEN 6MM..	
18	PAOZZ	55719	OXIM7	.WRENCH,BOX AND OPEN BOX/OPEN 7MM.	
18	PAOZZ	55719	OXIM8	.WRENCH,BOX AND OPEN BOX/OPEN 8MM..	
18	PAOZZ	55719	OXIM9	.WRENCH,BOX AND OPEN BOX/OPEN 9MM..	
19	XDOZZ	55719	FSM71	SOCKET,SOCKET WRENC	
20	PAOZZ	31147	TS 9	SOCKET,WRENCH.....	
21	PAOZZ	07971	1272S	WRENCH,OPEN END 2 1/2IN OPENING,7 1/2INLG.....	
				UOC: DVU	
22	PAOZZ	63437	CPD	WRENCH,DRUM NUT	
				UOC: OVU	

END OF FIGURE

CROSS-REFERENCE INDEXES

NATIONAL STOCK NUMBER INDEX

STOCK NUMBER	FIG.	ITEM	STOCK NUMBER	FIG.	ITEM
2920-00-000-0194	55	3	5120-00-263-4149	88	13
4730-00-001-3421	70	91	5310-00-275-0613	42	3
5305-00-021-3616	75	8	5120-00-287-4153	88	13
5305-00-021-3740	34	14	5315-00-288-2478	3	1
5306-00-021-3912	33	20	5330-00-291-7337	75	37
5306-00-021-3915	33	22	5310-00-304-9615	75	16
5310-00-045-4007	75	9	3010-00-453-6267	70	96
5305-00-052-8881	19	2	5310-00-488-9327	18	4
5305-00-052-8887	20	28	5310-00-550-1130	22	2
	24	27	5310-00-550-5054	9	20
5315-00-058-9771	6	64	3439-00-555-4629	BULK	16
	6	67		BULK	17
5320-00-061-7083	85	6	5305-00-576-5417	44	15
5305-00-068-0515	75	48	5330-00-579-8156	75	28
5305-00-071-1324	14	5	5320-00-582-3521	86	2
5310-00-087-7493	5	2	5310-00-584-7799	6	51
	6	59	5320-00-616-4345	2	11
	7	10	5320-00-616-4346	2	9
	7	16	5310-00-625-5756	6	3
	9	10		68	7
	24	18	5310-00-637-9541	75	17
	51	6	5310-00-682-5930	36	6
	75	4		47	14
	77	3		54	7
	79	2		57	5
5310-00-088-0552	44	7	2590-00-683-0598	22	4
5305-00-132-1379	75	46	5365-00-721-7554	21	17
5977-00-143-6718	75	29	5310-00-721-7809	1	24
5310-00-167-0803	33	21		13	2
5325-00-185-00].2	22	5		14	3
5120-00-203-4792	88	21	5305-00-721-8010	27	8
8040-00-221-3811	BULK	3	4010-00-725-3338	BULK	4
5310-00-225-5328	21	21	5120-00-737-7964	88	14
	50	3	5305-00-764-0070	85	3
	85	2	5355-00-765-5688	14	28
5315-00-234-1854	5	8	5310-00-773-7618	1	29
	5	26	5305-00-802-0016	75	11
5315-00-236-8359	9	1	5310-00-809--3078	33	33
5120-00-240-1428	88	13		35	17
5310-00-241-6667	84	12		44	14
8030-00-252-3391	BULK	15		57	13
5120-00-263-4136	88	13	5310-00-809-4061	8	12
5120-00-263-4139	88	13		9	2
5120-00-263-4140	88	13		11	2
5120-00-263-4141	88	13		22	2
5120-00-263-4143	88	13		26	2
5120-00-263-4144	88	13		78	2
5120-00-263-4145	88	13		79	14
5120-00-263-4146	88	13	5310-00-809-5997	1	3
5120-00-263-4147	88	13		7	2

CROSS-REFERENCE INDEXES

NATIONAL STOCK NUMBER INDEX

STOCK NUMBER	FIG.	ITEM	STOCK NUMBER	FIG.	ITEM
5310-00-809-5997	71	6	5310-00-934-9765	14	18
5310-00-809-8546	1	23	5305-00-951-5617	30	5
	45	2	5310-00-951-7209	6	11
	47	8	5305-00-955-9935	20	1
	51	2		21	1
	83	2	5305-00-958-0613	68	10
	84	2	5310-00-959-4675	27	4
5305-00-814-7395	17	15		34	13
5310-00-823-8804	1	10		37	2
	5	2		39	2
	8	2		40	31
	10	2		44	16
	13	10		55	2
	50	18		57	22
	50	21	5310-00-959-4679	25	17
	71	2		28	2
	83	11		29	8
	84	7		34	3
5310-00-834-7606	37	7		35	6
	40	27		40	8
	57	15		44	10
	70	7		44	13
5320-00-845-9501	19	4		57	2
5305-00-855-0960	75	46	5310-00-982-6814	85	1
5310-00-857-4959	18	2	5120-01-025-0197	88	13
5310-00-883-9384	1	26	5120-01-025-0198	88	13
	14	4	5120-01-038-0950	88	14
5310-00-903-1524	39	3	5120-01-041-1585	88	18
	56	5	5120-01-045-4886	88	17
4730-00-908-3193	11	3	5120-01-045-4891	88	17
	29	4	5120-01-045-4892	88	17
	33	38	5120-01-045-4893	88	17
	36	1	5120-01-045-4894	88	17
	40	20	5120-01-045-4895	88	17
	68	1	5120-01-045-4896	88	17
	75	1	5120-01-045-4897	88	17
4730-00-908-3194	33	6	5120-01-045-4898	88	17
	57	9	5120-01-045-4899	88	17
4730-00-908-3195	71	14	5120-01-054-7141	88	15
4730-00-908-6292	40	5	5935-01-059-0117	50	25
	57	23	5120-01-068-5646	88	14
4730-00-908-6294	29	1	4730-01-072-7321	24	6
4730-00-909-8627	30	2	5310-01-072-7329	24	1
	33	1	4730-01-077-9522	24	2
	34	5	5120-01-079-8024	88	18
	35	1	5120-01-079-8025	88	18
	40	1	5310-01-091-1248	68	11
5340-00-925-2283	30	6	4720-01-095-1649	30	4
5310-00-933-8120	14	3	5120-01-102-4472	88	14
5310-00-934-9765	14	2	5120-01-102-4473	88	14

CROSS-REFERENCE INDEXES

NATIONAL STOCK NUMBER INDEX

STOCK NUMBER	FIG.	ITEM	STOCK NUMBER	FIG.	ITEM
5120-01-102-5973	88	14	6240-01-120-7593	46	6
5120-01-102-5974	88	14	6240-01-120-7594	46	14
2030-01-106-2930	17	5	5930-01-120-7608	47	4
5120-01-112-2862	83	18	5330-01-120-7615	46	5
5120-01-112-2863	88	18	1940-01-120-9565	17	6
5120-01-113-6293	88	15	6620-01-121-0736	47	6
5120-01-113-6294	88	15	6680-01-121-0737	47	17
5120-01-113-6295	88	15	6680-01-121-0738	47	18
5120-01-113-7134	88	15	6680-01-121-0739	47	19
5120-01-115-1148	88	14	5920-01-121-0740	49	14
5120-01-116-6047	88	13	5975-01-121-0744	49	28
5120-01-119-0010	88	15	4420-01-121-0746	35	20
4730-01-120-4146	40	34	5945-01-121-0776	49	11
5330-01-120-4149	67	2	2990-01-121-5122	54	9
5310-01-120-4152	67	6	2920-01-121-5179	56	1
5310-01-120-4154	49	7	2990-01-121-5180	57	7
5305-01-120-4155	46	2	2990-01-121-5181	57	17
2040-01-120-4223	22	4	2990-01-121-5182	57	25
5310-01-120-4238	55	6	4730-01-121-5200	71	16
5310-01-120-4239	55	4	4730-01-121-5207	59	9
5310-01-120-4240	47	16	4720-01-121-5213	57	24
5330-01-120-4253	47	15	4720-01-121-5214	57	10
5330-01-120-4259	60	6	4730-01-121-5215	57	8
5305-01-120-4271	49	6	5310-01-121-5248	1	2
5310-01-120-4279	54	2		6	57
	54	4		7	1
5310-01-120-4281	55	5		71	5
5310-01-120-4282	55	7		71	39
5305-01-120-4287	56	7	5310-01-121-5249	71	28
5305-01-120-4288	54	1	2040-01-121-5254	14	
	54	3	4730-01-121-5298	25	8
5305-01-120-4293	47	13		59	12
2020-01-120-4493	1	19	4730-01-121-5299	25	3
2030-01-120-4494	5	34	4730-01-121-5300	25	4
2040-01-120-4495	2	4	4730-01-121-5301	31	18
2040-01-120-4496	2	7		69	7
2040-01-120-4500	7	12	4730-01-121-5302	25	9
2040-01-120-4501	10	4		59	15
2090-01-120-4505	3	3	4730-01-121-5304	24	9
	5	18	4730-01-121-5307	24	7
6220-01-120-7436	46	7	5306-01-121-5348	34	12
6220-01-120-7468	46	13	5310-01-121-5349	24	11
6240-01-120-7472	46	8	5330-01-121-5363	71	20
5935-01-120-7496	50	11	5330-01-121-5375	56	11
5935-01-120-7507	50	5	5330-01-121-5376	57	26
5935-01-120-7508	50	8	5310-01-121-5397	21	19
5935-01-120-7509	50	24	5310-01-121-5412	71	29
5961-01-120-7510	51	8	5305-01-121-5421	34	7
5930-01-120-7517	47	5		40	12
5945-01-120-7588	51	4	2940-01-121-5458	54	8

CROSS-REFERENCE INDEXES

NATIONAL STOCK NUMBER INDEX

STOCK NUMBER	FIG.	ITEM	STOCK NUMBER	FIG.	ITEM
2040-01-121-5733	18	1	4720-01-123-0386	25	12
5307-01-122-0224	56	12	2910-01-123-0387	28	3
5306-01-122-0225	56	8	2910-01-123-0388	25	20
6620-01-122-0238	56	4	2910-01-123-0389	25	14
5310-01-122-0314	54	6	2910-01-123-0390	25	7
5310-01-122-0406	71	17	2990-01-123-0391	29	2
5310-01-122-0407	56	6	2930-01-123-0397	34	9
2030-01-122-1033	13	4	4930-01-123-0398	26	4
2010-01-122-1034	71	18	2990-01-123-0400	36	3
2040-01-122-1037	79	9	5330-01-123-0405	25	19
3040-01-122-2944	74	5		28	5
3040-01-122-2945	74	4	4710-01-123-0410	71	15
6685-01-122-2961	20	8	4730-01-123-0413	25	18
6685-01-122-2962	20	9	4730-01-123-0414	27	6
4720-01-122-2963	34	11		68	13
	35	2	4730-01-123-0416	33	9
4720-01-122-2964	34	6	5310-01-123-0419	25	2
4720-01-122-2965	33	45	5310-01-123-0420	27	7
4720-01-122-2966	33	37	5310-01-123-0421	28	4
4720-01-122-2968	33	42	5310-01-123-0422	28	6
	36	2	5310-01-123-0425	24	12
6680-01-122-3056	20	7	5310-01-123-0426	24	15
5305-01-122-3083	35	21	5340-01-123-0429	10	7
6625-01-122-3085	20	10	5340-01-123-0430	10	8
2920-01-122-3099	44	18	6240-01-123-0475	20	11
5305-01-122-3103	36	5	5306-01-123-0479	40	26
5330-01-122-3582	36	9	5306-01-123-0480	44	9
5330-01-122-3583	36	8	5306-01-123-0481	37	6
2040-01-122-3690	79	10	5306-01-123-0482	6	12
2040-01-122-3691	79	11	5306-01-123-0485	25	1
2040-01-122-3692	79	12	5306-01-123-0486	40	13
5340-01-122-3766	78	4	5310-01-123-0487	28	1
5330-01-122-6298	67	3	5310-01-123-0488	40	30
5920-01-122-6300	20	19	5310-01-123-0490	5	12
5920-01-122-6303	20	18	2910-01-123-0492	27	5
5930-01-122-6304	20	13	5330-01-123-0493	40	33
4730-01-122-6315	37	10	5330-01-123-0494	35	25
4730-01-122-6316	37	9	5330-01-123-0495	40	25
2990-01-122-6322	44	11	5330-01-123-0496	8	5
2990-01-122-6327	40	17		9	8
2990-01-122-6328	40	16		10	5
2990-01-122-6330	40	36	5330-01-123-0497	28	7
5315-01-122-6431	70	4	5330-01-123-0498	29	11
5330-01-122-6438	37	16	5330-01-123-0499	34	10
5330-01-122-6440	37	20	5330-01-123-0500	35	19
3950-01-122-6443	6	5	5330-01-123-0501	6	9
2940-01-122-6507	37	18	5310-01-123-0506	6	10
5305-01-122-6508	37	3	5310-01-123-0507	44	1
3030-01-123-0135	5	11	5305-01-123-0513	37	12
3030-01-123-0142	34	1	5305-01-123-0517	5	30

CROSS-REFERENCE INDEXES

NATIONAL STOCK NUMBER INDEX

STOCK NUMBER	FIG.	ITEM	STOCK NUMBER	FIG.	ITEM
5310-01-123-0519	40	28	2930-01-124-608'7	37	15
5310-01-123-0520	37	13	4710-01-125-0738	25	11
5310-01-123-0524	37	14	3020-01-125-0754	34	4
5310-01-123-0525	44	20	5310-01-125-0758	23	14
5307-01-123-0527	39	33	5310-01-1.25-0836	31	30
5307-01-123-0528	28	8	5310-01-125-0837	31	33
5307-01-123-0529	35	18		33	17
5305-01-123-0530	6	6		35	7
5305-01-123-0533	31	34	4720-01-125-9852	24	23
	33	43	2090-01-125-9980	4	1
	34	2	2040-01-125--9981	2	1
5305-01-123-0534	44	3	2090-01-125-9982	5	4
5305-01-123-0535	1	6	2090-01-125-9983	5	4
5305-01-123-0540	75	5	2040-01-126-3104	82	25
5305-01-123-0542	35	5	5930-01-126-4043	20	14
5305-01-123-0544	25	13	5930-01-126-4044	20	15
	34	a	5930-01-126-6046	20	12
	55	1	2010-01-126-4269	70	5
	67	4	2010-01-126-4281	71	25
5325-01-123-2560	5	33	4730-01-126-9439	24	14
3010-01-123-2654	74	8		76	3
5330-01-123-7729	35	27	4710-01-126-9440	25	6
4710-01-124-1016	59	10	2920-01-126-9488	55	3
4710-01-124-1017	59	14	6230-01-126-9534	46	1
4710-01-124-1018	59	13	2010-C1-126-9870	71	26
4820-01-124-1022	24	31	2030-01-126-9874	72	25
4710-01-124-1025	59	4	4730-01-127-0082	24	25
4710-01-124-1026	59	3	4730-01-127-0087	24	26
4710-01-124-1027	59	5	4730-01-127-0088	24	22
4710-01-124-1028	59	6	4730-01-127-0089	24	24
4710-01-124-1029	59	2	5310--01-127-2456	6	74
2930-01-124-1030	37	8	5310-01-127-2489	71	40
4720-01-124-1059	29	6	4820-01-127-2510	32	8
	33	3	2010-01-127-2607	70	93
4720-01-124-1060	29	3	2030-01-127-2619	72	73
4720-01-124-1061	40	21	2030-01-127-2620	72	73
4720-01-124-1062	40	6	5930-01-127-7359	20	16
4730-01-124-1063	59	11	5935-01-127-7366	50	23
4730-01-124-1064	70	15	2815-01-127-7400	35	26
	70	97	3950-01-127-7401	6	1
4720-01-124-1065	40	4	2010-01-127-7819	71	41
4720-01-124-1066	40	2	5330-01-128-1743	BULK	12
5306-01-124-1075	1	4	5330-01-128-1790	71	27
5306-01-124-1077	29	7	4730-01-128-3122	37	19
	40	11	4730-01-128-3241	71	65
5306-01-124-1082	71	30	2060-01-128-3850	BULK	18
5306-01--124-1085	71	31	5935-01-128-3974	50	25
5305-01-124-1168	5	5	5935-01-128-3976	50	14
5305-01-124-1195	72	24	5305-01-128-4464	57	21
4710-01-124-6084	29	5	2030-01-128-6228	13	15

CROSS-REFERENCE INDEXES

NATIONAL STOCK NUMBER INDEX

STOCK NUMBER	FIG.	ITEM	STOCK NUMBER	FIG.	ITEM
2030-01-128-6229	13	21	2930-01-148-4513	39	25
2030-01-128-6231	17	18	2930-01-148-4514	39	26
2990-01-129-1251	44	6	5330-01-148-4532	39	22
4730-01-129-1254	24	21	5330-01-149-5809	27	13
5305-01-129-1440	7	3		68	15
2040-01-129-1761	80	3	2990-01-151-3611	15	1
	82	34	2990-01-151-3612	15	2
5930-01-129-3278	75	45	4730-01-153-0325	83	8
5330-01-129-7327	83	9	5315-01-155-7844	1	8
2990-01-129-7487	15	1		84	5
2030-01-129-7761	71	19	5315-01-159-6682	1	1
3040-01-130-1477	13	3	5330-01-161-8080	23	29
2990-01-130-5178	15	2	2040-01-162-5050	7	5
4710-01-130-7213	59	7	2040-01-162-5051	7	6
5306-01-131-2787	44	8	2040-01-163-0954	84	15
5365-01-131-8261	83	7	6680-01-163-0955	23	26
4730-01-133-3184	72	77	2040-01-165-0963	7	8
2940-01-133-3360	26	13	2040-01-165-0964	7	13
	68	14	5310-01-170-6911	56	2
2940-01-134-2506	68	12	2020-01-170-6912	1	12
2990-01-134-3426	14	1	5305-01-174-2891	84	8
4730-01-134-3453	70	16	5330-01-200-6703	26	7
2990-01-134-3458	18	5	6135-01-211-6911	43	2
2990-01-135-0093	15	1	3460-01-212-9517	16	4
5310-01-135-6784	17	3	5310-01-215-8505	9	21
5310-01-135-6786	17	1		13	9
5305-01-135-9298	17	12	4030-01-216-1942	8	18
5355-01-135-9404	14	27		9	27
2910-01-136-2082	40	18		10	12
5977-01-136-4864	75	30	5340-01-216-1943	8	15
5355-01-136-5494	13	14	5310-01-216-2627	17	13
5310-01-136-5659	1	25	5310-01-216-2680	14	4
	13	1	5310-01-216-2681	17	14
5310-01-136-5678	14	19	2930-01-218-8580	68	9
5305-01-136-5682	17	2	5315-01-219-6784	3	2
2990-01-137-0398	16	1	5310-01-220-6513	8	16
5305-01-137-5475	13	12		10	10
5307-01-137-5476	13	8	5305-01-221-0658	84	13
5310-01-137-5753	13	13	5310-01-223-3163	6	50
5305-01-137-5768	13	3	5340-01-223-3164	9	23
5975-01-138-2570	16	5		10	9
2990-01-138-2571	16	1	5340-01-223-3445	6	58
2990-01-138-2572	15	1	2540-01-223-3446	6	61
4730-01-139-1826	75	14	5315-01-223-3447	6	65
2010-01-143-2720	70	92	3040-01-223-3448	6	66
2030-01-145-4497	18		4030-01-223-3450	6	75
4320-01-145-5401	75	7	4710-01-223-3453	33	54
2040-01-145-6878	17		4710-01-223-3454	33	55
5305-01-148-4510	39	20	5306-01-223-3527	6	62
5305-01-148-4512	39	24	5365-01-223-3530	6	63

CROSS-REFERENCE INDEXES

NATIONAL STOCK NUMBER INDEX

STOCK NUMBER	FIG.	ITEM	STOCK NUMBER	FIG.	ITEM
5315-01-223-3537	6	53	5340-01-322-4795	83	13
2540-01-223-8822	6	55	5340-01-322-8818	9	23
5340-01-223-8823	6	70	5340-01-323-3851	9	23
2930-01-223-8824	33	53	6220-01-330-2841	45	13
4710-01-223-8825	33	56	9905-01-338-2218	13	7
5306-01-225-0452	6	60	6220-01-339-6010	45	15
4030-01-226-7490	6	72	6220-01-339-6011	45	15
4720-01-226-7659	33	52	6220-01-339-6012	45	15
4720-01-226-7676	33	51	6220-01-339-6014	45	15
5310-01-228-0597	75	49	2090-01-340-0118	84	10
5120-01-231-5559	88	15	2090-01-341-8736	84	11
4730-01-232-7684	76	5	2030-01-342-7751	1	5
1940-01-233-1793	6	21	3950-01-345-4711	6	15
5340-01-233-1795	6	14	5340-01-347-1178	17	4
1940-01-233-1796	7	19	2990-01-349-7671	14	1
4730-01-233-1797	29	9	6220-01-351-1555	45	15
4730-01-233-1798	29	10	4710-01-353-2705	33	26
4720-01-233-1799	30	3	6240-01-354-5287	45	14
4710-01-233-1800	30	7		45	16
2930-01-233-1803	42	1	4710-01-359-1351	33	24
5310-01-233-1816	42	2	2590-01-359-6539	2	14
4730-01-233-1817	30	1	5330-01-366-3299	32	38
5310-01-233-1823	75	18	5330-01-366-9885	41	4
5305-01--233-1831	6	29	5330-01-367-4672	41	7
5305-01-233-1833	6	17	5330-01-367-6335	41	5
5305-01-233-1834	6	32	2040-01-399-2739	79	8
5305-01-233-1835	6	31	6110-01-399-3966	21	2
5305-01-233-1836	7	17	6240-12-157-4150	45	7
5330-01-233-1838	42	6	6240-12-157-4153	45	10
5330-01-233-1839	42	7	6220-12-191-2477	45	8
5360-01-236-2077	6	56	6220-12-191-2478	45	9
5930-01-238-9044	20	17	6220-12-191-2479	45	9
5340-01-244-6411	7	7	6220-12-191-2480	45	9
5310-01-257-5806	42	4	6220-12-191-2481	45	9
5120-01-258-1261	88	13	6220-12-191-5706	45	6
4730-01-262-5086	29	14	6250-12-191-7380	45	11
5310-01-266-0783	6	52	6220-12-195-3815	45	9
9320-01-269-2211	7	18	5330-99-004-0492	21	5
5420-01-281-1749	82	2		BULK	7
5340-01-281-6709	82	31	5310-99-010-0319	21	8
6645-01-283-2355	20	31	2040-99-014-4315	80	5
5340-01-284-4007	43	3	2040-99-020-6199	80	8
5340-01-288-6322	15	3	7810-99-020-6200	12	5
5140-01-289-7087	88	16	5925-99--030-9078	21	2
6240-01-302-6537	45	10	2020-99-038-3208	1	7
	45	16	5330-99-051-3384	21	5
5140-01-302-9863	88	18		BULK	6
2040-01-312-2661	79	5	1680-99-051-3552	38	5
2040-01-312-6907	2	4	5306-99-075-2999	7	11
2040-01-312-6908	2	7	5305-99-096-1140	5	3

CROSS-REFERENCE INDEXES

NATIONAL STOCK NUMBER INDEX

STOCK NUMBER	FIG.	ITEM	STOCK NUMBER	FIG.	ITEM
5305-99-096-1140	8	8	5305-99-382-5620	6	69
	9	25		9	14
	10	6	2040-99-390-9628	80	22
	22	3	5306-99-395-9567	11	1
	50	19	5306-99-400-0672	71	33
	83	12	2040-99-419-9578	80	23
2040-99-108-6756	80	13	1650-99-441-5165	72	23
2040-99-143-5345	80	24	4720-99-445-5069	75	2
4730-99-149-2120	12	3	2040-99-452-4669	80	2
2040-99-168-6383	80	41	2040-99-452-5791	86	9
	82	9	5310-99-477-2830	35	9
5306-99-179-8158	45	3	5310-99-477-3192	1	28
4730-99-199-6610	12	1		6	71
5310-99-206-9456	55	8		8	11
4930-99-209-3694	53	6		9	15
2910-99-214-7939	58	48		22	1
5365-99-214-8540	33	18		26	1
2910-99-214-8553	67	5		78	1
2040-99-251-7757	80	35		79	13
5930-99-252-6547	20	29	2040-99-495-7744	80	40
4710-99-253-7888	33	34	5925-99-499-9475	21	9
2930-99-253-7890	39	21	5306-99-522-0333	74	3
2930-99-253-7891	39	23	5305-99-523-1317	1	27
4710-99-253-7892	33	12	5995-99-526-7294	1	17
4730-99-253-7893	33	15	5306-99-533-9335	1	30
4720-99-253-7894	33	16		6	73
2930-99-253-7896	33	40		9	18
4710-99-253-7897	33	47		78	3
4720-99-253-7898	33	48	2040-99-547-5806	80	6
5340-99-253-7899	38	8	5305-99-547-6012	8	13
2930-99-253-7900	38	2		22	3
2915-99-254-4194	60	5	5305-99-547-6043	21	3
4720-99-254-4195	33	25	2040-99-547--6044	80	15
4730-99--254-7401	38	7	5306-99--564-2463	24	19
5305-99-255-2589	60	3		51	7
5330-99-255-2590	38	6	2040-99-588-1420	80	7
5340-99-282-3404	8	10	2040-99-591-2054	80	42
2040-99-300-1878	80	29	2040-99-616-6969	80	36
2040-99-300-2339	80	16	5340-99-623-3952	72	27
4820-99-300-2435	12	4	2920-99-631-9517	44	19
5306-99-300-2836	79	15	2040-99-641-8096	80	30
2040-99-304-1408	80	19	5930-99-650-8319	56	3
5306-99-309-2050	79	4	6685-99-660-1149	36	10
2040-99-310-0434	45	5	4720-99-700-9505	75	2
5305-99-311-2949	6	4	5305-99-701-0269	8	6
5310-99-316-1162	6	2		23	27
	7	9	4720-99-720-8176	33	10
	9	9	2040-99-725-1763	80	21
	79	1	5340-99-742-8626	84	9
2040-99-338-7677	80	28	5305-99-763-2717	5	3

CROSS-REFERENCE INDEXES

NATIONAL STOCK NUMBER INDEX

STOCK NUMBER	FIG.	ITEM	STOCK NUMBER	FIG.	ITEM
5305-99-763-2717	9	12	5310-99-965-6580	9	17
1940-99-763-9933	21	10	5306-99-967-7746	45	4
2030-99-766-9689	6	13	2040-99-973-2895	80	4
1940-99-778-5834	21	6	2040-99-974-4248	80	11
5340-99-779-0609	2	8	5310-99-995-9017	21	4
6140-99-785-5393	43	5			
6140-99-785-5394	43	4			
6150-99-785-5395	43	5			
6150-99-785-5396	43	5			
6150-99-785-5770	43	5			
6140-99-785-5771	43	4			
6140-99-785-5772	43	4			
6150-99-785-5773	43	5			
6150-99-785-5774	43	5			
6140-99-785-5775	43	4			
6140-99-787-2890	43	6			
4720-99-796-0492	29	15			
4730-99-797-0448	59	8			
5330-99-801-6628	26	16			
	27	14			
5310-99-801-7687	27	1			
	27	17			
5330-99-802-2684	27	9			
5340-99-803-5216	31	29			
	33	19			
	33	32			
5310-99-804-1642	55	9			
6730-99-827-6066	24	10			
2910-99-829-5362	27	2			
4720-99-835--8499	76	2			
6220-99-838-0575	1	20			
2910-99-838-6221	58	49			
5340-99-842-1325	23	26			
2040-99-852-5208	80	17			
4730-99-870-6259	12	6			
2040-99-875-9915	80	27			
5310-99-875-9918	74	1			
2910-99-881-8769	27	12			
2040-99-884-5912	80	31			
4720-99-891-6456	76	6			
5310-99-894-0490	50	2			
5306-99-911-7202	71	3			
5306-99-915-2762	79	3			
5340-99-916-9524	8	7			
5310-99-921--6880	45	1			
	47	7			
	51	1			
	83	1			
	84	1			
2040-99-956-9104	80	14			

CROSS-REFERENCE INDEXES

PART NUMBER INDEX

CAGEC	PART NUMBER	STOCK NUMBER	FIG.	ITEM
U2736	AA/CSB/018SH5/45		23	9
U2736	AA/CSB/018SH5/46		23	3
51745	ADC-8076		11	4
51745	ADC-8078-101	4710-01-233-1800	30	7
51745	ADC-8079-2	4730-01-233-1797	29	9
51745	ADC-8141		1	7
92489	AFS-2000	5930-01-129-3278	75	45
U2739	AMG		70	9
80204	ANSI-B18.16.3MCL A1-70		20	25
80204	ANSI-B18.16.3MCL A2-70		9	19
			9	24
			11	6
			21	13
80204	ANSI-B18.2.3.1M CLA1-70		20	27
80204	ANSI-B18.2.3.1M CLA2-70,ASTMF738		79	4
88044	AN960C516	5310-00-167-0803	33	21
88044	AN960D-1016		42	5
88044	AN960PD3016	5310-00-275-0613	42	3
81346	ASTM-B221		68	3
			68	3
55719	AWM-6C	5120-01-045-4891	88	17
55719	AWM-7C	5120-01-045-4892	88	17
55719	AWM-9C	5120-01-045-4894	88	17
55719	AWM10C	5120-01-045-4895	88	17
55719	AWM12C	5120-01-045-4896	88	17
55719	AWM14C	5120-01-045-4897	88	17
55719	AWM140CK		88	17
55719	AWM17C	5120-01-045-4898	88	17
55719	AWM19C	5120-01-045-4899	88	17
55719	AWM2.5C		88	17
55719	AWM2C	5120-0i-045-4886	88	17
55719	AWM3C		88	17
55719	AWM4C		88	17
55719	AWMSC		88	17
55719	AWM8C	5120-01-045-4893	88	17
41625	A22328	2040-01-121-5254	14	
41625	A25440		14	13
S3545	A290630		13	16
41625	A300252	1940-01-120-9565	17	6
41625	A300255	2040-01-145-6878	17	
41625	A300283		17	10
41625	A300373		17	24
41625	A300604		17	7
41625	A300617		18	
41625	A300618	2030-01-145-4497	18	
41625	A300626		17	26
41625	A300634-1		18	15

CROSS-REFERENCE INDEXES

CAGEC	PART NUMBER	PART NUMBER INDEX STOCK NUMBER	FIG.	ITEM
41625	A300634-2		18	16
41625	A300978	5310-01-135-6784	17	3
41625	A301464-1		18	8
41625	A304410		14	35
41625	A305536		14	15
41625	A305538		14	31
41625	A305539		14	25
41625	A305540		14	12
			14	12
41625	A305541		14	32
41625	A305542		14	17
41625	A305543		14	29
41625	A305544		14	34
41625	A31034		14	21
41625	A31036		14	26
41625	A31127		17	21
41625	A31532		14	8
41625	A31538		14	9
41625	A32660		14	30
41625	A35232-1	5355-01-135-9404	14	27
41625	A35232-4	5355-00-765-5688	14	28
41625	A39110		14	11
41625	A41640		14	16
41625	A42152		14	
79410	A4740G	3010-00-453-6267	70	96
41625	A47972		17	20
41625	A50145-546		14	33
41625	A50145-641		14	20
41625	A50406-661		14	7
41625	A50407-096	5305-01-136-5682	17	2
41625	A50407-869		18	17
41625	A50407-897		18	14
41625	A50800-505	5310-01-216-2680	14	4
41625	A50800-854		18	13
41625	A50803-059	5310-01-136-5678	14	19
41625	A50908-066	5310-01-135-6786	17	1
41625	A50908-358		18	12
41625	A50908-816	5310-01-216-2627	17	13
41625	A51001-028		14	10
41625	A51302-198		17	19
41625	A51302-228		17	25
41625	A51600-003		14	14
41625	A51701-004		BULK	10
41625	A52600-032		17	17
41625	A64480		18	19
41625	A68101	5310-01-216-2681	17	14
84256	BLC4R10D	5315-01-155-7844	1	8
			84	5
84256	BLC8R13D	5315-01-159-6682	1	1
84256	BLC8R60D		83	5
41625	B041884-1B	5340-01-288-6322	15	3

CROSS-REFERENCE INDEXES

CAGEC	PART NUMBER	PART NUMBER INDEX STOCK NUMBER	FIG.	ITEM
K3488	B0733	5305-01-123-0530	6	6
80204	B107.9	5120-01-113-6295	88	15
		5120-01-113-6294	88	15
		5120-01-113-6293	88	15
		5120-01-054-7141	88	15
80204	B18163A060	5310-01-121-5397	21	19
80204	B18163A120	5310-01-121-5248	1	2
			6	57
			7	1
			71	5
			71	39
80204	B18163A160	5310-01-123-0506	6	10
80204	B1821BH025F100N	5305-00-068-0515	75	48
80204	B18231A06025N	5305-01-174-2891	84	8
80204	B18231A06045		13	11
80204	B18231A08030N	5305-01-123-0540	75	5
80204	B18231A08050N	5305-01-233-1836	7	17
80204	B18231A08090N		13	19
80204	B18231A10030		26	3
80204	B18241A050		49	8
80204	B18241A060	5310-01-220-6513	8	16
			10	10
80204	B18241A080		13	17
41625	B201619		16	3
S3545	B290864	2030-01-128-6228	13	15
41625	B290867	9905-01-338-2218	13	7
41625	B29498-4L		14	23
41625	B300240		17	27
41625	B300241		17	22
41625	B300242		17	23
41625	B300243	5305-01-135-9298	17	12
41625	B300244		17	9
41625	B300245		17	11
41625	B32637-001		14	22
U2340	B36170	6680-01-122-3056	20	7
U2340	B36232	6625-01-122-3085	20	10
41625	B65601		18	10
41625	B66781		18	11
82484	C-1100-2-18		3	3
U2755	CB100-CC-05-46	5305-99-547-6043	21	3
U2755	CB100-CC-06-46	5310-99-995-9017	21	4
U2755	CB100-MP-28-TRED -46		21	11
U2755	CB100-01-46	1940-99-778-5834	21	6
U2755	CB100-03-46		21	7
U2755	CB100-06-46	1940-99-763-9933	21	10
U2755	CB100-07-46		BULK	9
U2755	CB100-08-46	5310-99-010-0319	21	8
U2755	CB1200-CCG-46	5330-99-051-3384	21	5
			BULK	6
U2755	CB1422-1523-46-5 A	5925-99-499-9475	21	9

CROSS-REFERENCE INDEXES

CAGEC	PART NUMBER	PART NUMBER INDEX STOCK NUMBER	FIG.	ITEM
U2755	CB1422-830-40-46 5A		21	9
U2755	CB600-CC-04-06		21	12
U2755	CB600-CCG-46	5330-99-004-0492	21	5
			BULK	7
U2755	CB600TM46-CC-CSB -3	5925-99-030-9078	21	2
63437	CPD		88	22
55719	C116B		88	14
55719	C191B		88	15
55719	C700	5140-01-302-9863	88	18
55719	C84B	5140-01-289-7087	88	16
U2340	DCA/53	5930-99-650-8319	56	3
U0928	DX0973/LES/AM		20	5
U0928	DX0973/LES/GN		20	3
U0928	DX0973/LES/RD		20	4
S3545	D0709	2030-01-128-6229	13	21
S3545	D0791		13	20
S3545	D290913		13	22
S3545	D290915		13	5
41625	D300247		17	28
41625	D300250		17	8
41625	D300251		17	16
41625	D32634		14	24
82484	E-005-032		4	1
82484	E-005-033		4	1
41625	E300420	2030-01-106-2930	17	5
81348	FED-TT-C-001675		BULK	13
K7319	FIBER WASHER 1/4 IN BSP		24	4
K7319	FIBRE WASHER 1/2 IN BSP	5310-01-123-0425	24	12
K7319	FIBRE WASHER 3/4 IN	5310-01-125-0758	23	14
K7319	FIBRE WASHER 3/8 IN BSP	5310-01-123-0426	24	15
55719	FSM71		88	19
K1601	FV502631	5935-01-127-7366	50	23
K1601	FV564836	5935-01-128-3974	50	25
82484	GC-165		3	5
98003	HC-1046-300-A		2	8
63437	HDLIOL1A	5340-01-233-1795	6	14
K1016	HD1300-9	5340-99-803-5216	31	29
			33	19
			33	32
63632	H3502596	2990-01-121-5182	57	25
63632	H9861	5330-01-121-5376	57	26
16834	IFI-STD-528		47	12
U0119	INT527/5		50	15
U0119	INT549/5		50	12
U0119	INT600		50	9

CROSS-REFERENCE INDEXES

CAGEC	PART NUMBER	PART NUMBER INDEX STOCK NUMBER	FIG.	ITEM
U0119	INT662		50	6
U0928	LX0688		20	6
19099	MEC90-0003		46	4
81348	MIL-R-17343		BULK	11
81349	MIL-S-45180CTYII		BULK	14
81349	MILC6136TYPE2		BULK	5
81348	MMM-A-1617		BULK	1
		8040-00-221-3811	BULK	2
			BULK	3
96906	M515795-609		49	13
96906	MS15795-809	5310-00-550-5054	9	20
			11	8
			47	2
96906	MS15795-810	5310-01-091-1248	68	11
96906	MS15795-812	5310-00-625-5756	6	3
			68	7
96906	MS15795-814	5310-00-773-7618	1	29
96906	MS15795-822	5310-00-584-7799	6	51
96906	MS15795-841		1	14
		5310-00-225-5328	21	21
			50	3
			85	2
96906	MS15795-842	5310-00-883-9384	1	26
			14	4
			20	26
96906	MS15796-809		21	15
96906	MS16219-16	5305-01-221-0658	84	13
96906	MS16228-8C	5310-00-241-6667	84	12
96906	MS16562-233	5315-00-058-9771	6	64
			6	67
96906	MS16562-267		44	4
96906	MS16624-2059		75	41
96906	MS16629-137		75	42
96906	MS20600B4W3	5320-00-582-3521	86	2
96906	MS20600B4W4	5320-00-845-9501	19	4
96906	MS20600B4W5	5320-00-061-7083	85	6
96906	MS20600B6W4	5320-00-616-4346	2	9
96906	MS21044C08	5310-00-982-6814	85	1
96906	MS21044C4		49	26
96906	MS21044C6	5310-00-857-4959	18	2
96906	MS21044N7	5310-00-088-0552	44	7
96906	MS24586-C204	5360-01-236-2077	6	56
96906	MS24625-32	5305-00-132-1379	75	46
96906	MS24628-26	5305-00-955-9935	20	1
			21	1
96906	MS24629-36	5305-00-855-0960	75	46
96906	MS24630-13	5305-00-052-8881	19	2
96906	MS24630-24	5305-00-052-8887	20	28
			24	27
96906	MS24630-46	5305-00-951-5617	30	5
96906	MS24665-1011	5315-00-288-2478	3	1

CROSS-REFERENCE INDEXES

CAGEC	PART NUMBER	PART NUMBER INDEX STOCK NUMBER	FIG.	ITEM
96906	MS24665-153	5315-00-234-1854	5	8
			5	26
96906	MS24665-370	5315-00-236-8359	9	1
96906	MS27183-11	5310-00-809-3078	33	33
			35	17
			44	14
			57	13
96906	MS27183-13	5310-00-087-7493	5	2
			6	59
			7	10
			7	16
			9	10
			24	18
			51	6
			75	4
			77	3
			79	2
96906	MS27183-15	5310--00-809-4061	8	12
			9	2
			11	2
			22	2
			26	2
			78	2
			79	14
96906	MS27183-17	5310-00-809-5997	1	3
			7	2
			71	6
96906	MS27183-22	5310-00-951-7209	6	11
96906	MS27183-7		44	2
96906	MS27183-8	5310-00-809-8546	1	23
			45	2
			46	10
			47	8
			51	2
			83	2
			84	2
96906	MS27183-9	5310-00-823-8804	1	10
			5	2
			8	2
			10	2
			13	10
			50	18
			50	21
			71	2
			83	11
			84	7
96906	MS28775-212	5330-00-579-8156	75	28
96906	MS29513-228	5330-00-291-7337	75	37
96906	MS3102R16-11P		75	24
96906	MS3367-1-5		48	3
96906	MS3420-10A	5365-00-721-7554	21	17

CROSS-REFERENCE INDEXES

CAGEC	PART NUMBER	PART NUMBER INDEX STOCK NUMBER	FIG.	ITEM
96906	MS3456W16-11S		50	1
96906	MS35207-314	5305-00-958-0613	68	10
96906	MS35307-17	5305-00-802-0016	75	11
96906	MS35307-305	5305-00-021-3616	75	8
96906	MS35307-314	5305-00-721-8010	27	8
96906	MS35307-333		40	22
			44	12
96906	MS35307-360	5305-00-576-5417	44	15
96906	MS35307-364		27	3
		5305-00-021-3740	34	14
96906	MS35308-314	5305-00-814-7395	17	15
96906	MS35308-334	5306-00-021-3912	33	20
96906	MS35308-336		31	31
		5306-00-021-3915	33	22
96906	MS35333-40	5310-00-550-1130	22	2
96906	MS35338-138	5310-00-933-8120	14	3
96906	MS35338-24		75	34
96906	MS35338-25		75	12
96906	MS35338-332		25	16
			35	13
			57	11
96906	M535338-41	5310-00-045-4007	75	9
96906	MS35338-46	5310-00-637-9541	75	17
96906	MS35340-43	5310-00-721-7809	1	24
			13	2'
			14	3
96906	MS35340-44	5310-00-682-5930	36	6
			47	14
			54	7
			57	5
96906	MS35340-45	5310-00-959-4679	25	17
			28	2
			29	8
			34	3
			35	6
			40	8
			44	10
			44	13
			53	5
			57	2
96906	MS35340-46		13	18
		5310-00-959-4675	27	4
			34	13
			37	2
			39	2
			40	31
			44	16
			55	2
			57	22
96906	MS35340-48	5310-00-834-7606	37	7
			40	27

CROSS-REFERENCE INDEXES

CAGEC	PART NUMBER	PART NUMBER INDEX STOCK NUMBER	FIG.	ITEM
96906	MS35340-48		53	8
		5310-00-834-7606	57	15
			70	7
96906	MS35489-35	5325-00-185-0012	22	5
96906	MS35489-93		1	21
96906	MS35650-304	5310-00-.934-9765	14	2
			14	6
			14	18
96906	MS35650-3394	5310-00-488-9327	18	4
96906	MS3576-4		75	20
96906	MS35842-10	4730-00-908-3195	71	14
96906	MS35842-11		32	24
		4730-00-908-3194	33	6
			57	9
96906	MS35842-12	4730-00-908-3193	11	3
			29	4
			31	1
			31	20
			32	3
			33	38
			36	1
			40	20
			68	1
			75	1
96906	MS35842-13	4730-00-909-8627	30	2
			31	13
			31	15
			33	1
			34	5
			35	1
			40	1
96906	MS35842-14	4730-00-908-6292	40	5
			57	23
96906	MS35842-15		38	1
96906	MS35842-16	4730-00-908-6294	29	1
96906	MS51074-1	2590-00-683-0598	22	4
96906	MS51415-5	5310-01-228-0597	75	49
96906	MS51956-4	5340-00-925--2283	30	6
96906	MS51957-96		18	9
96906	MS51959-46	5305-00-764-0070	85	3
96906	MS51960-67	5305-00-071-1324	14	5
96906	MS51972-3	5310-00-903-1524	39	3
			56	5
81346	M3BC617A14C12E03 4		23	24
81349	M5086/1-16-0		BULK	21
81349	M5086/1-16-1		BULK	19
81349	M5086/1-16-5		BULK	22
81439	M5086/1-16-51		BULK	20
81349	M5086/1-16-6		BULK	23
81349	M5423/01-01	5930-01-238-9044	20	17

CROSS-REFERENCE INDEXES

CAGEC	PART NUMBER	PART NUMBER INDEX STOCK NUMBER	FIG.	ITEM
K2295	NCS/4		24	29
U0041	NU10-11T		44	47
63632	NU11-3T1		55	6
63632	NU11-5T1		55	4
63632	NU9-8T1	5310-01-120-4238	55	6
63632	NWI-16Z1		26	6
			27	10
59002	N012-00018		75	35
U0928	N3030/GREY	5930-01-122-6304	20	13
U0928	N3030/RED	5930-01-126-4044	20	15
96046	N32-310	5977-01-136-4864	75	30
59002	N32-342		75	40
59002	N32-345		75	44
59002	N32-364		75	39
96046	N32-437		75	27
U0119	N527/5/9939		50	16
U0119	N6009939		50	10
5V947	N662	5935-01-120--7507	50	5
U0119	N662/9940		50	7
55719	OEXM110	5120-01-231-5559	88	15
55719	OEXM120		88	15
55719	OEXM130		88	15
55719	OEXMI40		88	15
55719	OEXM150		88	15
55719	OEXM180		88	15
55719	OEXMI90		88	15
55719	OEXM210		88	15
55719	OEXM220		88	15
55719	OEXM719K	5120-01-119-0010	88	15
55719	OEX160		88	15
55719	OXIM-5.5		88	18
55719	OXIM4		88	i8
55719	OXIM5	5120-01-079-8025	88	18
55719	OXIM6		88	18
55719	OXIM707K	5120-01-041-1585	88	18
55719	OXIM8	5120-01-079-8024	88	18
55719	OXIM9	5120-01-112-2863	88	18
19099	RR-C-271		1	16
			8	17
			9	26
			10	11
			84	4
81348	RRC271	4010-00-725-3338	BULK	4
K4368	RSF33-A901		47	11
53551	RV250-6-6	5320-00-616-4345	2	11
K6334	SIZE 50		76	1
U0928	SM365/POT	5930-01-126-4046	20	12
81348	SN6OWRP2	3439-00-555-4629	BULK	16
			BULK	17
K2295	SS1		23	15
55719	SWM-101		88	13

CROSS-REFERENCE INDEXES

CAGEC	PART NUMBER	PART NUMBER INDEX STOCK NUMBER	FIG.	ITEM
55719	SWM-111		88	13
55719	SWM-121		88	13
55719	SWM-131		88	13
55719	SWM-141	5120-00-263-4136	88	13
55719	SWM-151	5120-00-263-4149	88	13
55719	SWM-161		88	13
55719	SWM-171	5120-00-263-4143	88	13
55719	SWM-181		88	13
55719	SWM-191	5120-00-240-1428	88	13
55719	SWM-201	5120-00-263-4141	88	13
55719	SWM-211	5120-00-263-4140	88	13
55719	SWM-221	5120-00-263-4139	88	13
55719	SWM-231	5120-01-258-1261	88	13
55719	SWM-241	5120-00-287-4153	88	13
55719	SWM-261		88	13
55719	SWM-271	5120-00-263-4147	88	13
55719	SWM-281	5120-00-263-4144	88	13
55719	SWM-291	5120-00-263-4146	88	13
55719	SWM-301	5120-00-263-4145	88	13
55719	SWM-311	5120-01-025-0198	88	13
55719	SWM-321	5120-01-025-0197	88	13
55719	SWM251		88	13
U0928	S780/POT	5930-01-127-7359	20	16
U0928	S794/POT	5930-01-126-4043	20	14
31147	TS 9		88	20
55719	VOM1618		88	14
55719	VOM1719		88	14
55719	VOM212C		88	14
55719	VOM811K	5120-01-115-1148	88	14
55719	VOM1113	5120-01-102-5973	88	14
55719	VOM1214	5120-01-102-4473	88	14
55719	VOM1922	5120-01-102-4472	88	14
55719	VOM2730	5120-01-102-5974	88	14
55719	VOM3032	5120-01-038-0950	88	14
55719	VOM67	5120-01-068-5646	88	14
55719	VOM810	5120-00-737-7964	88	14
K0518	V534-1IN	5330-01-123-0496	8	5
			9	8
			10	5
94519	WBINM-1.250-60FT		BULK	8
94519	WB1NM	4720-01-095-1649	30	4
U2757	W1400-1-PORT		5	31
U2757	W1400-1-STBD		5	31
U2757	W1400-12		5	7
U2757	W1400-13		5	29
U2757	W1400-14		5	28
U2757	W1400-15		5	27
U2757	W1400-170	2030--01-120-4494	5	34
U2757	W1400-24		5	14
U2757	W1400-28		5	13
U2757	W1400-3		5	6

CROSS-REFERENCE INDEXES

CAGEC	PART NUMBER	PART NUMBER INDEX STOCK NUMBER	FIG.	ITEM
U2757	W1400-32-43	3030-01-123-0135	5	11
U2757	W1400-39	5310-01-123-0490	5	12
U2757	W1400-4	5305-01-124-1168	5	5
U2757	W1400-44		5	16
U2757	W1400-45		5	15
U2757	W1400-65		5	32
U2757	W1400-75	5305-01-123-0517	5	30
U2757	W1400-78	5325-01-123-2560	5	33
U2757	W1400-81		5	10
U2757	W1400-89		5	9
U2757	W1569-116		5	17
U2757	W1581-12IN	2090-01-120-4505	5	18
U2757	W1581-2		5	22
U2757	W1581-23		5	21
U2757	W1581-25		5	20
U2757	W1581-26		5	19
U2757	W1581-33		5	25
U2757	W1581-35		5	24
U2757	W1581-36		5	23
U2757	W1581-37	5315-01-219-6784	3	2
U2757	W1581-39	2090-01-120-4505	3	3
U2757	W1589	2090-01-125-9980	4	1
U0119	W549155		50	13
U0041	Y7169-43ISSUE11	4730-99-797-0448	59	8
D8863	Z02.257DF/439	6250--12-191-7380	45	11
U0041	Z5001-31	5310-99-804-1642	55	9
55719	OEXM-170		88	15
55719	OEXM-230		88	15
55719	OEXM100	5120-01-113-7134	88	15
55719	OFXM200		88	15
55719	OEXM260		88	15
55719	OX1M7	5120-01-112-2862	88	18
79410	0000444687		70	94
S3545	00040471	5305-01-137-5768	13	3
S3545	00040695	5305-01-137-5475	13	12
S3545	00040803		13	6
S3545	00040855	5310-01-136-5659	1	25
			13	1
S3545	00040864	5310-01-215-8505	9	21
			13	9
S3545	00041156	5310-01-137-5753	13	13
S3545	00041422	5355-01-136-5494	13	14
63437	00209		6	39
63437	00322		6	46
63437	00323		6	36
63437	00330		6	38
63437	00401		6	41
63437	00403		6	28
63437	00404		6	43
63437	01-021		6	26
63437	01-205	5305-01-233-1834	6	32

CROSS-REFERENCE INDEXES

CAGEC	PART NUMBER	PART NUMBER INDEX STOCK NUMBER	FIG.	ITEM
63437	01-206	5305-01-233-1835	6	31
63437	01-265	5305-01-233-1833	6	17
63437	01-266	5305-01-233-1831	6	29
59002	012-00021		75	26
K3335	06-11-05		24	20
K3335	06-14-02		8	9
K3335	09-15-07	5340-99-282-3404	8	10
K3335	09-17-01	5340-99-916-9524	8	7
K2584	096	4930-99-209-3694	53	6
U2747	1/2IN VBFV/GPE	4820-01-127-2510	32	8
79410	10-04-034-002	2010-01-127-2607	70	93
79410	10-17-559-001	2010-01-143-2720	70	92
K3335	10-21-06	6140-99-785-5394	43	4
K3335	10-21-07	6140-99-785-5393	43	5
K3335	10-21-09	6150-99-785-5395	43	5
K3335	10-21-10	6150-99-785-5396	43	5
K3335	10-21-11	6150-99-785-5770	43	5
K3335	10-21-12	6140-99-785-5775	43	4
K3335	10-21-13	6140-99-785-5771	43	4
K3335	10-21-14	6140-99-785-5772	43	4
K3335	10-21-15	6150-99-785-5773	43	5
K3335	10-21-16	6140-99-787-2890	43	6
K3335	10-21-17	6150-99-785-5774	43	5
K1171	100-0-410-16		24	28
U2340	100060	4730-01-120-4146	40	34
U2340	100061		32	34
			35	23
			38	4
U2340	10007	4420-01-121-0746	35	20
U2340	10050	5330-01-123-0494	35	25
U2340	10061	2815-01-127-7400	35	26
U2340	10070		35	24
U2340	10110	2990-01-123-0400	36	3
U2340	10149	2930-99-253-7900	38	2
U2340	10151	4730-99-254-7401	38	7
U2340	10152	5340-99-253-7899	38	8
U2340	10153	1680-99-051-3552	38	5
U2340	10171	5330-99-255-2590	38	6
U2340	10180	2930-01-124-1030	37	8
U2340	10182	2930-01-124-6087	37	15
U2340	10183	5330-01-122-6438	37	16
K3977	1034B	2040-01-163-0954	84	15
16630	10426000-19	5330-01-233-1839	42	7
16630	10426000-20	5330-01-233-1838	42	6
16630	10426000-23	5310-01-233-1816	42	2
16630	10426000-26	5310-01-257-5806	42	4
U2340	11014		53	3
U2340	11023		57	19
U2340	11024		57	20
U2340	11034		57	20
U2340	11035		57	19

CROSS-REFERENCE INDEXES

CAGEC	PART NUMBER	PART NUMBER INDEX STOCK NUMBER	FIG.	ITEM
U2340	11056	5330-01-122-3583	36	8
U2340	11057	6685-99-660-1149	36	10
U2340	11058		36	11
U2340	11059		36	4
U2340	11060	5330-01-122-3582	36	9
U2340	11061	5305-01-122-3103	36	5
U2340	11062	5305-01-122-3083	35	21
U2340	11063		35	22
U2340	11068	5305-01-148-4510	39	20
U2340	11069	5305-01-148-4512	39	24
U2340	11070	2930-01-148-4513	39	25
U2340	11071		39	18
U2340	11072		39	7
U2340	11073		39	6
U2340	11074		39	5
U2340	11075		39	10
U2340	11076		39	8
U2340	11077		39	9
U2340	11078		39	16
U2340	11079		39	11
U2340	11080		39	13
U2340	11081		39	12
U2340	11082		39	17
U2340	11083		39	19
U2340	11084		39	14
U2340	11085		39	30
U2340	11086		39	32
U2340	11087/11088		39	29
U2340	11089		39	28
U2340	11090		39	31
U2340	11120	2990-01-121-5122	54	9
U2340	11126	5305-01-123-0513	37	12
U2340	11128	5310-01-123-0520	37	13
U2340	11129		25	15
U2340	11162		35	28
U2340	11163		37	17
U2340	11164		38	3
U2340	11171		38	9
U2340	11176		36	7
63437	11211		6	42
63437	11211-2		6	48
63437	11217		6	34
63437	11218		6	35
U2340	11634		32	35
U2340	11635		32	36
U2340	11636		32	37
U2340	11637	5330-01-366-3299	32	38
U2340	11638		32	39
U2340	11639		32	40
19207	11674728	5935-01-059-0117	50	25
63437	11703		6	33

SECTION IV

TM 5-1940-277-20P C01

CROSS-REFERENCE INDEXES

CAGEC	PART NUMBER	PART NUMBER INDEX STOCK NUMBER	FIG.	ITEM
63437	11705		6	40
63437	11707		6	37
63437	11708		6	45
63437	11746		6	30
63437	11768		6	49
U2340	11958		54	8B
K1214	12	5330-99-802-2684	27	9
U2340	12005		37	4
U2340	12100		35	14
U2340	12101		35	11
U2340	12105		35	10
K2786	126507	6240-01-129-7472	46	8
63632	1269730M	2920-01-122-3099	44	18
07971	1272S	5120-00-203-4792	88	21
U2340	13046	4730-01-122-6315	37	10
U2340	13050	4730-01-124-1064	70	15
			70	97
U2340	13061	4730-01-123-0413	25	18
U2340	13062	5310-01-123-0422	28	6
U2340	13080	4730-01-122-6316	37	9
U2340	13083		33	13
U2340	13084		31	8
			33	50
U2340	13110		39	10
U2340	13184	4730-01-128-3122	37	19
U2340	13185		53	10
U63632	1321G551	2920-01-126-9486	65	3
97403	13226E0137	5340-01-223-3164	9	23
			10	9
97403	13226E0138	4030-01-216-1942	8	18
			9	27
			10	12
97403	13226E0140	2930-01-218-8580	68	9
97403	13226E0141	5340-01-216-1943	8	15
97403	13226E0146-1	5340-01-123-0430	10	8
97403	13226E0147		2	16
97403	13226E0157		68	16
97403	13226E0165		85	5
97403	13226E0166		19	1
97403	13226E0167		8	14
97403	13226E0168	2040-01-120-4500	7	12
97403	13226E0170	2040-01-165-0963	7	8
97403	13226E0172	2040-01-162-5050	7	5
97403	13226E0179	2040-01-121-5733	18	1
97403	13226E0182		23	30
97403	13226E0185	6680-01-163-0955	23	26
97403	13226E0186		50	22
97403	13226E0188		75	6
97403	13226E0195		1	31
97403	13226E0197		8	4
97403	13226E0198	2090-01-341-8736	84	11
97403	13226E0199	2090-01-340-0118	84	10

SECTION IV

TM 5-1940-277-20P

CROSS-REFERENCE INDEXES

CAGEC	PART NUMBER	PART NUMBER INDEX STOCK NUMBER	FIG,	ITEM
97403	13226E0206-13		82	6
97403	13226E8206-14		82	12
97403	13226E0206-15		82	16
97403	13226E0207-10		82	24
97403	13226E0207-13		82	10
97403	13226E0208-1	2040-01-129-1761	80	3
			82	34
97403	13226E0208-2		82	33
97403	13226E0210		1	5
		2020-01-120-4493	1	19
97403	13226E0214		82	21
97403	13226E0215	2040-01-126-3104	82	25
97403	13226E0216		82	30
97403	13226E0217-2		82	11
97403	13226E0217-3		82	1
97403	13226E0218-1		82	7
97403	13226E0218-2		82	13
97403	13226E0218-3		82	17
97403	13226E0222		82	8
97403	13226E0223-1		82	5
97403	13226E0223-2		82	4
97403	13226E0223-3	5420-01-281-1749	82	2
97403	13226E0223-4		82	3
97403	13226E0224-1		82	29
97403	13226E0224-2		82	38
97403	13226E0225		82	28
97403	13226E0226		82	27
97403	13226E0228		82	40
97403	13226E0230	2040-01-125-9981	2	1
97403	13226E0231	2020-01-170-6912	1	12
97403	13226E0238		2	13
97403	13226E0243	5340-01-281-6709	82	31
97403	13226E0244		82	26
97403	13226E0245	5340-01-322-4795	83	13
97403	13226E0247		2	10
97403	13226E0249		11	9
97403	13226E0252	4730-01-153-0325	83	8
97403	13226E0253-2	5330-01-161-8080	23	29
97403	13226E0258		79	7
97403	13226E0259	2040-01-399-2739	79	8
97403	13226E0260		79	6
97403	13226E0261	2040-01-312-2661	79	5
97403	13226E0262		84	14
97403	13226E0263		19	3
97403	13226E0273-3		43	5
97403	13226E0275	2040-01-165-0964	7	13
97403	13226E0276	2040-01-162-5051	7	6
97403	13226E0278	5340-01-244-6411	7	7
97403	13226E0281	2040-01-122-1037	79	9
97403	13226E0282		23	28
97403	13226E0283	2040-01-122-3690	79	10

CROSS-REFERENCE INDEXES

CAGEC	PART NUMBER	PART NUMBER INDEX STOCK NUMBER	FIG.	ITEM
97403	13226E0287	5340-01-122-3766	78	4
97403	13226E0290	5930-01-120-7608	47	4
97403	13226E0292		24	16
97403	13226E0293	6230-01-126-9534	46	1
97403	13226E0294-1	2090-01-125-9982	5	4
97403	13226EO294-2	2090-01-125-9983	5	4
97403	13226E0297	6220-01-120-7468	46	13
97403	13226E0299	6220-01-120-7436	46	7
97403	13226E0303	4320-01-145-5401	75	7
97403	13226E0304-1		75	2
97403	13226E0304-2		68	5
			75	2
97403	13226E0313		20	2
97403	13226E0314	2990-01-349-7671	14	1
97403	13226E0315	2990-01-134-3426	14	1
97403	13226E0316	2040-01-312-6908	2	7
97403	13226E0317-1	5330-01-128-1743	BULK	12
97403	13226E0317-2	2040-01-128-3850	BULK	18
97403	13226E0319	2040-01-312-6907	2	4
97403	13226E0320		43	1
97403	13226E0323	2040-01-120-4223	22	4
97403	13226E0327-2	4730-01-232-7684	76	5
97403	13226E0328	2590-01-359-6539	2	14
97403	13226E0329	5945-01-120-7588	51	4
97403	13226E0331-2	2990-01-151-3612	15	2
97403	13226E0332-3	2990-01-138-2572	15	1
97403	13226E0332-4	2990-01-151-3611	15	1
97403	13226E0333	2990-01-134-3458	18	5
97403	13226E0335	2030-01-128-6231	17	18
97403	13226E0347	2990-01-123-0391	29	2
97403	13226E0351	5935-01-120-7508	50	8
97403	13226E0354	5935-01-128-3976	50	14
97403	13226EO355	5935-01-120-7496	50	11
97403	13226E0360	5935-01-120-7509	50	24
97403	13226E0366-2	6220-12-191-2479	45	9
97403	13226E0366-3	6220-12-195-3815	45	9
97403	13226E0366-5	6220-12-191-2481	45	9
97403	13226E0368	3950-01-127-7401	6	1
97403	13226E0369	3950-01-122-6443	6	5
97403	13226E0371	5961-01-120-7510	51	8
97403	13226E0372	2940-01-133-3360	68	14
97403	13226E0373	2940-01-134-2506	68	12
97403	13226E0374	5330-01-149-5809	27	13
			68	15
97403	13226E0378	3040-01-130-1477	18	3
97403	13226E0387	5975-01-138-2570	16	5
97403	13226E0388	3460-01-212-9517	16	4
97403	13226E0389		2	12
97403	13226E0390-1		75	47
97403	13226EO392-1	5310-01-072-7329	24	1
97403	13226E0393-1	4730-01-077-9522	24	2

CROSS-REFERENCE INDEXES

CAGEC	PART NUMBER	PART NUMBER INDEX STOCK NUMBER	FIG.	ITEM
97403	13226E0393-2	4730-01-121-5304	24	9
97403	13226E0393-3	4720-01-125-9852	24	23
97403	13226E0398	6135-01-211-6911	43	2
97403	13226E0399	4730-01-121-5307	24	7
97403	13226E0400		24	30
97403	13226E0401	4730-01-126-9439	24	14
			76	3
97403	13226E0402	4730-01-127-0082	24	25
97403	13226E0404	4730-01-127-0087	24	26
97403	13226E0405-2		24	13
97403	13226E0406-1		24	3
97403	13226E0434	3040-01-223-3448	6	66
97403	13226E0435	5315-01-223-3447	6	65
97403	13226E0436	5310-01-266-0783	6	52
97403	13226E0437	5340-01-223-3445	6	58
97403	13226E0438	5365-01-223-3530	6	63
97403	13226E0441		9	4
97403	13226E0445-1		84	10
97403	13226E0445-2		84	11
97403	13226E0448		11	5
97403	13226E0460		6	68
97403	13226E0463-.1	5306-01-223-3527	6	62
97403	13226EC463-2	5306-01-225-0452	6	60
97403	13226E0464	2540-01-223-3446	6	61
97403	13226E0465	4030-01-223-3450	6	75
97403	13226E0466	5340-01-223-8823	6	70
97403	13226E0467	5315-01-223-3537	6	53
97403	13226E0468		6	54
97403	13226E0469	4030-01-226-7490	6	72
97403	13226E0470	2540-01-223-8822	6	55
97403	13226E0471	4710-01-223-8825	33	56
97403	13226E0473	4710-01-223-3454	33	55
97403	13226E0474	4710-01-223-3453	33	54
97403	13226E0475	2930-01-223-8824	33	53
97403	13226E0477	4720-01-226-7659	33	52
97403	13226E0487		19	1
97403	13226E0489-1	5340-01-322-8818	9	23
97403	13226E0489-2	5340-01-323-3851	9	23
97403	13226E0491	2930-01-233-1803	42	1
97403	13226E0492	9320-01-269-2211	7	18
97403	13226E0493	1940-01-233-1796	7	19
97403	13226E0495		75	50
97403	13226E0500	2030-01-342-7751	1	5
97403	13226E0502-2	6220-01-339-6014	45	15
97403	13226E0502-3	6220-01-339-6011	45	15
97403	13226E0502-4	6220-01-339-6010	45	15
97403	13226E0502-5	6220-01-339-6012	45	15
97403	13226E0503	6220-01-330-2841	45	13
97403	13226E0504		70	9
97403	13226E0506		86	1
97403	13226E0518		85	4

CROSS-REFERENCE INDEXES

CAGEC	PART NUMBER	PART NUMBER INDEX STOCK NUMBER	FIG.	ITEM
97403	13226E0547-1		31	47
			31	48
			31	49
			32	4
			32	5
			32	9
			32	26
			32	28
			32	29
			68	4
97403	13226E0547-4		68	5
			32	25
			32	32
97403	13226E0550	6110-01-399-3966	21	2
97403	13226E0551		21	22
97403	13226E0552		21	16
97403	13226E0565-1		82	20
97403	13226E0565-2		82	22
97403	13226E0565-3		82	23
97403	13226E0565-4		82	14
97403	13226E0566		82	19
97403	13226E0567		82	18
97403	13226E0568-2		30	8
97403	13226E0569	4730-01-233-1817	30	1
97403	13226E0575-1		29	19
97403	13226E0575-2		29	17
97403	13226E0582		2	1
97403	13226E0592		82	32
97403	13226E0593		82	37
97403	13226E0594		82	35
97403	13226E0596		82	15
97403	13226E0598		29	18
97403	13226ECj99-1	4730-01-262-5086	29	14
97403	13226E0600		24	16
97403	13226E0601		21	18
97403	13226E0612		68	17
97403	13226E0616		32	7
97403	13226E0617		31	43
			32	10
97403	13226E0621		41	1
97403	13226E0626		32	2
97403	13226E0627		68	16
97403	13226E0628		68	9
97403	13226E0631		32	11
97403	13226E0632		32	27
97403	13226E0633		32	6
97403	13226E0636	2040-01-120-4496	2	7
97403	13226E0637	2040-01-120-4495	2	4
97403	13226E0700		31	14
97403	13226E0701		31	17
97403	13226E0702		31	3

CROSS-REFERENCE INDEXES

CAGEC	PART NUMBER	PART NUMBER INDEX STOCK NUMBER	FIG.	ITEM
97403	13226E0703		31	23
97403	13226E0704		31	24
97403	13226E0705		31	21
97403	13226E0706		31	11
97403	13226E0707		31	4
97403	13226E0711		31	19
97403	13226E0712		31	22
			35	4
97403	13226E0713		31	2
97403	13226E0714		35	31
97403	13226E0715		31	16
97403	13226E0716		31	10
97403	13226E0717		31	12
97403	13226E0718		31	9
97403	13226E0719		31	26
97403	13226E0720		31	36
97403	13226E0726		32	33
97403	13226E0727		68	18
97403	13226E0728		32	21
97403	13226E0729		32	22
97403	13226E0730		32	30
97403	13226E0731		31	45
97403	13226E0732		31	25
97403	13226E0733		31	33
97403	13226E0734		31	44
97403	13226E0735		32	31
97403	13226E0736		70	1
97403	13226E0737		70	2
63632	1327A440	2920-00-000-0194	55	3
K0165	134200		46	3
U2340	13744	4730-99-253-7893	33	15
U2340	13745		33	14
U2340	13746	4720-99-253-7894	33	16
K3335	14-46-03		46	15
K0165	147000	5330-01-120-7615	46	5
94519	15-101A-175-3.75	4720-01-226-7676	33	51
	/IN			
94519	15-7900-125-3/IN		68	2
94519	15-7900-125-6/IN		68	4
94519	15-7900-125-8/IN	4720-01-233-1799	30	3
94519	15-7900-150-12		11	4
U2340	15014	2930-01-148-4514	39	26
U2340	15015	2930-99-253-7890	39	21
U2340	15019	5330-01-148-4532	39	22
U2340	15025	2930-99-253-7891	39	23
U2340	15026		39	
K3488	15044637		6	8
K3488	15044639		6	7
U2340	15062		31	5
		4730-01-123-0416	33	9
U2340	15071		32	12

CROSS-REFERENCE INDEXES

CAGEC	PART NUMBER	PART NUMBER INDEX STOCK NUMBER	FIG.	ITEM
U2340	15071		33	8
U2340	15072		31	7
U2340	15073		31	6
U2340	15084		31	40
U2340	15085		31	41
U2340	15253	4710-01-124-6084	29	5
U2340	15331		31	39
			33	49
			35	3
U2340	15332		34	15
U2340	15362		33	11
			33	29
U2340	15363	4710-99-253-7892	33	12
U2340	15366		40	24
U2340	15367		33	41
U2340	15368	4710-99-253-7897	33	47
U2340	15369	4710-99-253-7888	33	34
U2340	15370	2930-99-253-7896	33	40
U2340	15385	5975-01-121-0744	49	28
			70	3
U2340	15395		35	30
U2340	15502		33	36
U2340	15503		33	35
U2340	15504		33	46
U2340	15505		33	44
K3335	16-46-02	2040-01-122-3691	79	11
K3335	16-46-03	2040-01-122-3692	79	12
U2340	16120	4720-01-124-1059	29	6
			31	46
			32	13
			33	3
U2340	16121		32	23
		4720-01-124-1061	40	21
U2340	16122	4720-01-122-2963	34	11
			35	2
U2340	16123	4720-01-122-2964	34	6
U2340	16125	4720-01-122-2965	33	45
U2340	16126	4720-01-122-2966	33	37
U2340	16127	4720-01-122-2968	33	42
			36	2
U2340	16131		33	7
U2340	16133	4720-99-253-7898	33	48
U2340	16140	4720-01-124-1060	29	3
U2340	16147	4720-99-254-4195	33	25
A2340	16155		33	4
K7105	1624		20	32
K3335	17-02	2030-99-766-9689	6	13
U2736	17-46-03	5330-01-123-0501	6	9
U2340	17030		37	5
U2340	17101	4710-01-353-2705	33	26
OGEN7	17104	4710-01-359-1351	33	24

CROSS-REFERENCE INDEXES

CAGEC	PART NUMBER	PART NUMBER INDEX STOCK NUMBER	FIG.	ITEM
U2340	17105		33	3]
U2340	17106		33	23
U2340	17107		33	30
U2340	17108		33	27
U2340	17508		32	18
			41	14
80064	1756371	8030-00-252-3391	BULK	15
U2340	18011	4720-99-720-8176	33	10
U2340	18012		33	28
63632	1854090	2990-01-122-6328	40	16
U2340	1902/31/SP1700-6		39	27
	2			
U2340	19833		41	2
U2340	19834		41	3
U2340	19835		41	8
U2340	19836		41	6
02697	19837	5330-01-367-6335	41	5
U2340	19838		41	11
U2340	19839	5330-01-367-4672	41	7
U2340	19886	5330-01-366-9885	41	4
U2340	19892		40	23
U2340	19896		31	37
			35	15
U234n	19925		40	32
U2340	19940		31	42
U2340	19949		32	20
U2340	19951		29	12
U2340	19957		29	16
U2340	19958		32	14
U2340	19959		31	53
			32	19
U2340	19961		31	52
			32	17
			41	13
U2340	19964		32	15
U2340	19966		31	50
U2340	19968		31	51
			32	16
			41	12
U2340	19976		41	9
U2340	19977		41	10
U2340	19978		40	29
U2340	19979		29	9
U2340	19980		29	10
U2340	19981		39	4
K3335	20-11-08		80	1
K3335	20-11-09	2040-99-956-9104	80	14
K3335	20-15-03		80	32
K3335	20-15-04		80	33
K3335	20-46-01/29	2040-99-452-4669	80	2
K3335	20-46-01/31	2040-99-973-2895	80	4

CROSS-REFERENCE INDEXES

CAGEC	PART NUMBER	PART NUMBER INDEX STOCK NUMBER	FIG.	ITEM
K3335	20-46-01/32	2040-99-014-4315	80	5
K3335	20-46-01/33	2040-99-547-5806	80	6
K3335	20-46-01/34	2040-99-588-1420	80	7
K3335	20-46-01/35	2040-99-020-6199	80	8
K3335	20-46-01/36	2040-99-452-5791	80	9
K3335	20-46-01/37	2040-99-641-8096	80	30
K3335	20-46-01/38	2040-99-300-1878	80	29
K3335	20-46-01/39	2040-99-884-5912	80	31
K3335	20-46-01/40	2040-99-338-7677	80	28
K3335	20-46-01/41	2040-99-974-4248	80	11
K3335	20-46-01/44	2040-99-390-9628	80	22
K3335	20-46-01/45		80	25
K3335	20-46-01/46		80	38
K3335	20-46-01/47		80	39
K3335	20-46-01/48		80	26
K3335	20-46-01/49	2040-99-419-9578	80	23
K3335	20-46-01/51	2040-99-304-1408	80	19
K3335	20-46-01/52	2040-99-725-1763	80	21
K3335	20-46-01/53		80	20
K3335	20-46-01/54A		80	37
K3335	20-46-01/54B	2040-99-616-6969	80	36
K3335	20-46-01/54D		80	34
K3335	20-46-01/55		80	12
K3335	20-46-01/56	2040-99-547-6044	80	15
K3335	20-46-01/57	2040-99-300-2339	80	16
K3335	20-46-01/58	2040-99-108-6756	80	13
K3335	20-46-01/59	2040-99-852-5208	80	17
K3335	20-46-01/60		80	18
K3335	20-46-01/61	2040-99-495-7744	80	40
K3335	20-46-01/62	2040-99-875-9915	80	27
K3335	20-46-01/63	2040-99-143-5345	80	24
K3335	20-46-01/64	2040-99-168-6383	80	41
			82	9
K3335	20-46-01/65	2040-99-591-2054	80	42
K3335	20-46-01/70		80	10
K3335	20-46-01154C	2040-99-251-7757	80	35
96046	20-6-6	5310-01-233-1823	75	18
46576	200 MT 24V 25W	6220-01-351-1555	45	15
41625	206958-8.5M	2990-01-137-0398	16	1
41625	206958-9.5M	2990-01-138-2571	16	1
K3335	21-01		11	5
59002	21-1-5		75	23
24161	21627		33	5
41625	217285-7.5M	2990-01-135-0093	15	1
41625	217285-7M	2990-01-129-7487	15	1
K3335	22-41-01	4820-99-300-2435	12	4
K3335	22-42-04	5365-01-131-8261	83	7
K3335	22-43-03	5330-01-129-7327	83	9
K3335	22-46-02	4730-99-149-2120	12	3
K3335	22-46-03	4730-99-199-6610	12	1
K3335	22-46-04	7810-99-020-6200	12	5

CROSS-REFERENCE INDEXES

CAGEC	PART NUMBER	PART NUMBER INDEX STOCK NUMBER	FIG.	ITEM
K3335	22-46-08	4730-99-870-6259	12	6
K3335	22-46-09		12	2
U2340	2202/9	5310-01-123-0524	37	14
K3335	23-01		75	6
K3335	23-02		76	4
K3335	23-44-01	4720-99-445-5069	75	2
K3335	23-44-02	4720-99-700-9505	75	2
K3335	23-44-03	4720-99-891-6456	76	6
K3335	23-44-05	4720-99-830-8499	76	2
K2504	238-356	5920-01-122-6303	20	18
K3335	24-17-01	5340-99-742-8626	84	9
K3335	24-46-02		83	4
K3335	25-03	5340-99-842-1325	23	26
K3335	25-11-06		47	10
K3335	25-46-07		47	9
D6308	2525U	6240-12-157-4153	45	10
K0165	267437	5305-01-120-4155	46	2
63437	27-133		6	25
K3335	27-44-01	4720-99-796-0492	29	15
19738	2774-0817		2	15
63437	28-012		6	44
63437	28-406		6	27
63437	28STA	3950-01-345-4711	6	15
63437	28008		6	23
63437	28016		6	24
63437	28020	1940-01-233-1793	6	21
63437	28021		6	22
63437	28025		6	18
63437	28037		6	16
63437	28155		6	47
63437	28213A		6	20
63437	28216		6	19
K3335	29-01		9	4
K3335	29-16-01		9	16
K3335	29-41-01		9	3
K3335	29-42-01		9	11
K3335	29-42-02		9	13
S3545	290005	5307-01-137-5476	13	8
41625	290047		16	2
41625	290912	2030-01-122-1033	13	4
U1081	3/8 IN 2202-C	4820-01-124-1022	24	31
K3335	30-02		71	4
K3335	30-42-01	3040-01-122-2945	74	4
U2340	30008	2910-01-123-0389	25	14
U2340	30016	4720-01-123-0386	25	12
41625	300193	5340-01-347-1178	17	4
41625	300633		18	18
U2340	30085		29	13
			37	11
U2340	30089		33	39
U2340	30120	4730-01-121-5302	25	9

SECTION IV

TM 5-1940-277-20P

CROSS-REFERENCE INDEXES

CAGEC	PART NUMBER	PART NUMBER INDEX STOCK NUMBER	FIG.	ITEM
U2340	30120	4730-01-121-5302	59	15
U2340	30121	4730-01-121-5298	25	8
			59	12
U2340	30149	4730-01-121-5299	25	3
U2340	30151	4730-01-121-5300	25	4
K3335	31-41-10		32	1
U2340	31000		35	29
59197	313.474/1/1	6685-01-122-2961	20	8
K3335	32-01	2040-01-120-4501	10	4
K3335	32-17-01	5340-01-123-0429	10	7
96046	32-318	5977-00-143-6718	75	29
96046	32-347		75	15
59002	32-352		75	13
96046	32-356-601		75	19
59002	32-388		75	31
59002	32-390		75	33
96046	32-450	4730-01-139-1826	75	14
96046	32-459		75	10
55719	323SWMY	5120-01-116-6047	88	13
19099	33-46-02-1		2	3
19099	33-46-02-2		2	6
19099	33-46-03-1		2	2
19099	33-46-03-2		2	5
D6046	33501-003	6220-12-191-2478	45	9
D6046	33504-203	6220-12-191-2480	45	9
D6046	33506-033	6220-12-191-5706	45	6
59197	339 001	6645-01-283-2355	20	31
K7986	34 0013 09	4730-01-127-0089	24	24
K7986	34 0155 06		23	11
K7986	34 0156 06		23	12
K7986	34 0223 04	5310-01-121-5349	24	11
K7986	34 0279 06		24	8
K7986	34 0279 09	4730-01-127-0088	24	22
K7986	34 0352 33	4730-01-072-7321	24	6
K7986	34 0352 54	4730-01-129-1254	24	21
K7986	34-0021-03		24	5
K3335	35-01		1	18
K3335	35-03	2020-99-038-3208	1	7
K3335	35-42-01	2040-99-310-0434	45	5
U2340	35020	6680-01-121-0739	47	19
U2340	35021	6680-01-121-0738	47	18
U2340	35022	5310-01-120-4240	47	16
59197	352.471/1/1	6685-01-122-2962	20	9
U2340	35550	2010-01-126-4269	70	5
U2340	35551	5315-01-122-6431	70	4
K7986	36 0543 06		23	13
K3335	36-02		83	6
U2340	36160	6680-01-121-0737	47	17
U2340	36180	6620-01-121-0736	47	6
U2340	36190	6620-01-122-0238	56	4
U2340	36300	5930-01-120-7517	47	5

SECTION IV

TM 5-1940-277-20P C01

CROSS-REFERENCE INDEXES

		PART NUMBER INDEX		
CAGEC	PART NUMBER	STOCK NUMBER	FIG.	ITEM
U2340	36306	2920-01-121-5179	56	1
U2340	36315		40	15
46576	375 24V25W	6240-01-354-5287	45	14
			45	16
46576	375-24-10W	6240-01-302-6537	45	10
			45	16
59002	4-19-1		75	22
K3335	40-46-01		79	16
U2340	40040		44	17
U2340	40053	2990-01-129-1251	44	6
U2340	40054	2990-01-122-6322	44	11
U2340	40150	3030-01-123-0142	34	1
U2340	40510	2910-01-136-2082	40	18
U2340	40520	2990-01-122-6327	40	17
U2340	40561	5920-01-121-0740	49	14
U2340	40570	5945-01-121-0776	49	11
U2340	40605	6240-04-123-0475	20	11
U2736	41-02		7	14
U0017	41A001W-0595-031	3040-01-122-2944	74	5
U0017	4105-196		74	8
U0017	4106-188		74	7
U0017	4107-019		74	6
K2504	412-318	5920-01-122-6300	20	19
U0017	4151-179W	3010-01-123-2654	74	8
79410	444866		70	95
U2340	45261	4730-01-233-1798	29	10
U2340	45603	2940-01-121-5458	54	8
U2340	45604		54	5
U2340	45607		54	10
U2340	45629		BULK	5A
U2340	45629-1		54	8A
U2340	46522	4720-01-121-5214	57	10
U2340	46523	4720-01-124-1066	40	2
U2340	46524	4720-01-124-1065	40	4
U2340	46547	2940-01-122-6507	37	18
U2340	46551		57	18
U2340	46615		53	2
U2340	46619	2910-01-123-0388	25	20
U2340	47061		53	1
U2340	47169	2910-01-123-0390	25	7
U2340	47233	5310-01-123-0421	28	4
U2340	47235	2910-01-123-0387	28	3
U2340	47240	4730-01-121-5215	57	8
U2340	48030		35	16
U2340	48071		57	16
U2340	48090		53	9
U2340	48095	4710-01-124-1017	59	14
U2340	48096	4710-01-124-1018	59	13
U2340	48105	4710-01-125-0738	25	11
U2340	48110	4710-01-126-9440	25	6
41625	48711-00-0296-0 W/041884-01B	2990-01-130-5178	15	2
79410	4885B	4730-01-134-3453	70	16

CROSS-REFERENCE INDEXES

CAGEC	PART NUMBER	PART NUMBER INDEX STOCK NUMBER	FIG.	ITEM
U2340	48995		60	4
U2340	48996	2915-99-254-4194	60	5
U2340	49010	5330-01-120-4149	67	2
U2340	49011		67	1
U2340	49012		25	5
			59	1
U2340	49013	5306-01-123-0485	25	1
U2340	49014	5330-01-122-6298	67	3
U2340	49015	4710-01-124-1016	59	10
U2340	49016	4730-01-121-5207	59	9
U2340	49017	4730-01-124-1063	59	11
U2340	49035	5307-01-123-0528	28	8
			40	19
U2340	49041		34	17
U2340	49049		56	9
U2340	49050		25	10
			57	6
U2340	49051	4720-01-121-5213	57	24
U2340	49059	4730-01-121-5301	31	18
			69	7
U2340	49098	3020-01-125-0754	34	4
U2340	49099	2930-01-123-0397	34	9
U2340	49111	2990-01-122-6330	40	36
U2340	49112		40	37
U2340	49113		40	35
U2340	49114	5330-01-123-0493	40	33
UI2340	49121		40	10
U2340	49125		40	14
U2340	49234		40	3
U2340	49270		56	10
U2340	49291		57	3
U2340	49306	2990-01-121-5181	57	17
U2340	49307	2990-01-121-5180	57	7
U2340	49312	4720-01-124-1062	40	6
U2340	49500	4710-01-130-7213	59	7
U2340	49510	4710-01-124-1028	59	6
U2340	49520	4710-01-124-1027	59	5
U2340	49530	4710-01-124-1025	59	4
U2340	49540	4710-01-124-1026	59	3
U2340	49550	4710-01-124-1029	59	2
59002	5-211		75	25
K3335	50-03	5995-99-526-7294	1	17
K3335	50-04	6220-99-838-0575	1	20
96046	50-315	5310-00-304-9615	75	16
63632	5001-31	5310-01-120-4281	55	5
63632	5001-74		55	5
U2340	50020	5330-01-120-4259	60	6
U2340	50030	5330-01-123-0500	35	19'
U2340	50031	5330-01-123-0499	34	10
U2340	50040		39	15
U2340	50050	5330-01-122-6440	37	20

CROSS-REFERENCE INDEXES

CAGEC	PART NUMBER	PART NUMBER INDEX STOCK NUMBER	FIG.	ITEM
U2340	50060	5330-01-121-5375	56	11
U2340	50070	5330-01-123-0498	29	11
U2340	50130	5330-01-123-7729	35	27
U2340	50141	5330-01-123-0495	40	25
U2340	50150	5330-01-120-4253	47	15
U2340	50160	5330-01-123-0497	28	7
41625	50800-818		18	7
41625	50908-075		18	6
U0041	509784	2910-99-214-7939	58	48
U0789	509787	2910-99-838-6221	58	49
K3335	51-01-08		76	14
K3335	52-04-04	5310-99-894-0490	50	2
K3335	52-04-05	5310-99-921-6880	45	1
			46	9
			47	7
			51	1
			83	1
			84	1
K3335	52-04-06		1	9
			5	1
			8	1
			10	1
			47	1
			50	17
			71	1
			83	10
			84	6
K3335	52-04-08		5	1
		5310-99-316-1162	6	2
			7	9
			7	15
			9	9
			24	17
			51	5
			68	6
			75	3
			77	1
			79	1
K3335	52-04-10	5310-99-477-3192	1	28
			6	71
			8	11
			9	15
			22	1
			26	1
			78	1
			79	13
K3335	52-05-60		76	13
K3335	52-07-10	5310-99-965-6580	9	17
U0041	5209003	2910-99-214-8553	67	5
63632	5244-22	5310-01-120-4282	55	7
63632	5293-57	5310-01-123-0525	44	20

CROSS-REFERENCE INDEXES

CAGEC	PART NUMBER	PART NUMBER INDEX STOCK NUMBER	FIG.	ITEM
K3335	53-40-08	5305-99-311-2949	6	4
63632	5330-262C	5310-01-120-4239	55	4
		5310-99-206-9456	55	8
U0041	5337-64C	2920-99-631-9517	44	19
K3335	54-16-04		50	4
IU2340	55025		49	12
U2340	55209	5310-01-123-0507	44	1
U2340	55220	5310-01-123-0487	28	1
			40	7
U2340	55221	5310-01-125-0837	31	33
			33	17
			35	7
U2340	55231	5310-01-125-0836	31	30
U2360	55360	5310-01-122-0314	54	6
U2340	55380	5310-01-123-0488	40	30
K3335	56-20-05	5305-99-523-1317	1	27
			83	3
K3335	56-20-08		77	2
K3335	56-25-05	5306-99-967-7746	45	4
			84	3
K3335	56-25-08	5306-99-564-2463	24	19
			51	7
K3335	56-25-10	5305-99-547-6012	8	13
			22	3
K3335	56-30-05	5306-99-179-8158	45	3
U2736	56-30-08		68	8
			76	15
K3335	56-35-06	5306-99-911-7202	71	3
K3335	56-35-08	5306-99-075-2999	7	11
K3335	56-35-10	5306-99-533-9335	1	30
			6	73
			9	18
			78	3
K3335	56-40-08	5306-99-915-2762	79	3
K3335	56-40-10	5306-99-395-9567	11	1
U2736	56-45-12	5306-01-124-1075	1	4
			71	32
K3335	56-55-16	5306-01-123-0462	6	12
K3335	56-60-12	5306-99-400-0672	71	33
K3335	56-75-12		71	34
U2340	56200	5305-01-123-0534	44	3
U2340	56245		31	35
			57	1
U2340	56248	5305-01-123-0533	31	34
			33	43
			34	2
			35	8
			57	12
U2340	56353	5305-01-128-4464	57	21
U2340	56354		31	27
U2340	56440	5306-01-131-2787	44	8

CROSS-REFERENCE INDEXES

CAGEC	PART NUMBER	PART NUMBER INDEX STOCK NUMBER	FIG.	ITEM
K3335	57-16-05		51	3
K3335	57-20-06	5305-99-701-0269	8	6
			23	27
K3335	57-25-06		1	11
5305-99-096-1140			5	3
			8	8
			9	25
			10	6
			22	3
			50	19
			83	12
K3335	57-25-08	5305-99-763-2717	5	3
			9	12
K3335	57-30-06		8	3
			9	22
			10	3
			11	7
K3335	57-30-08	5305-99-382-5620	6	69
			9	14
U2736	57-30-12	5305-01-123-0535	1	6
U2736	57-45-12	5305-01-129-1440	7	3
K3335	57-50-10	5306-99-300-2836	79	15
K3335	57-60-12		7	4
K3335	57-65-08	5306-99-309-2050	79	4
U2340	57203	5305-01-120-4293	47	13
			57	4
U2340	57254		53	4
U2340	57258	5306-01-124-1077	29	7
			40	11
U2340	57259	5305-01-123-0544	25	13
			34	8
			55	1
			67	4
U2340	57270	5306-01-123-0480	44	9
U2340	57271	5305-01-121-5421	34	7
			40	12
U2340	57272	5306-01-123-0486	40	13
U2340	57354	5305-01-122-6508	37	3
U2340	57355		37	1
U2340	57359	5305-01-120-4287	56	7
U2340	57380	5306-01-121-5348	34	12
U2340	57407		53	7
			57	14
U2340	57408		70	6
U2340	57410	5306-01-123-0481	37	6
U2340	57427	5306-01-123-0479	40	26
U2340	57803		40	38
U2340	57820	5307-01-123-0529	35	18
U2340	57847	5305-99-255-2589	60	3
U2340	57851	5307-01-122-0224	56	12
U2340	57854	5306-01-122-0225	56	8

CROSS-REFERENCE INDEXES

CAGEC	PART NUMBER	PART NUMBER INDEX STOCK NUMBER	FIG.	ITEM
U2340	57855	5307-01-123-0527	39	33
U2340	58041	5305-01-120-4288	54	1
			54	3
U2340	58042		49	10
U2340	58065	5305-01-123-0542	35	5
U2340	58066	5305-01-120-4271	49	6
U2751	5836B120	4930-01-123-0398	26	4
63632	5845B390	2910-01-123-0492	27	5
U2340	58500		38	11
U2340	58501	5330-01-123-0405	25	19
			28	5
63632	5855-30	5330-01-200-6703	26	7
U0041	5855-30G	5330-99-801-6628	26	16
			27	14
U2340	58600	5310-01-120-4152	67	6
U2340	58601	5310-01-170-6911	56	2
U2340	58620	5310-01-123-0419	25	2
U2340	59060	5310-99-477-2830	35	9
			40	9
U2340	59062	5310-01-123-0519	40	28
U2340	59071		44	5
U2340	59073		31	32
U2340	59074		31	28
U2340	59100	5310-01-122-0407	56	6
U2340	59102	5365-99-214-8540	33	18
U2340	59104		35	12
U2340	59153		49	9
		5310-01-120-4279	54	2
			54	4
U2340	59201	5310-01-120-4154	49	7
U2751	5936-58S	5310-99-801-7687	27	1
			27	17
63632	5936-58T		26	19
U0041	5936-679	5310-01-123-0420	27	7
U2340	59819		33	2
K3335	61-10-07	5306-99-522-0333	74	3
K3335	61-12-07		74	2
K6291	61-655	5340-99-779-0609	2	8
K3335	62-01-07	5310-99-875-9918	74	1
63632	6211-64B		55	10
63632	6220-351		44	21
59002	625-00576		75	32
59002	625-00635		75	43
59002	625-00636		75	38
59002	625-00649		75	21
K3335	64-10-06		24	27
82484	6670-00-BD		3	4
K5557	683F6750GAA		63	1
59002	7-15-5		75	36
U0041	7023-99W		27	16
79410	71C-84		70	90

CROSS-REFERENCE INDEXES

CAGEC	PART NUMBER	PART NUMBER INDEX STOCK NUMBER	FIG.	ITEM
79410	71CA98A	4730-00-001-3421	70	91
U0041	7111-296	2910-99-881-8769	27	12
63632	7111-310		26	10
63632	7111-312		26	18
63632	7111-353AU		26	17
U0041	7111-353BR		27	18
63632	7111-403	2940-01-133-3360	26	13
U0041	7111-426	4730-99-827-6066	24	10
63632	7111-463		26	14
63632	7111-541A		26	8
63632	7111-6-;		26	11
U0041	7111-680		27	11
63632	7111-740		26	9
		4730-01-123-0414	27	6
U0041	7111-767	2910-99-829-5362	27	2
63632	7111-843		26	15
			27	15
63632	7111-853		26	12
63632	7111-860		26	5
U0041	7111/740	4730-01-123-0414	68	13
K1076	7485-122-003	5310-01-122-0406	71	17
OKAC7	7550-105-OON	5330-01-128-1790	71	27
OKAC7	7550-128-000	2010-01-126-4281	71	25
OKAC7	7550-129-00R	5306-01-124-1085	71	31
OKAC7	7550-130-OOT	2030-01-129-7761	71	19
K1076	7550-133-OBN	4730-01-133-3184	72	77
K1076	7550-133-OEG	4730-01-128-3241	71	65
OKAC7	7558-089-003	2030-01-127-2619	72	73
OKAC7	7558-090-00X	2030-01-127-2620	72	73
K1076	7558-098-OOW		72	76
K1076	7558-099-OOT		72	76
OKAC7	7895-131-OOG	2010-01-122-1034	71	18
OKAC7	7895-144-00U	4710-01-123-0410	71	15
OKAC7	7895-154-00P		71	21
K1076	7896-060-004		72	26
OKAC7	7896-061-000	2030-01-126-9874	72	25
K1076	7896-067-FGF	1650-99-441-5165	72	23
K1076	7896-097-00K		72	82
2Y580	79-9997	5360-01-284-4007	43	3
K1076	7940-035-OOE	2010-01-126-9870	71	26
OKAC7	7940-073-OOW	2010-01-127-7819	71	41
K1076	7940-147-OOQ	5310-01-121-5249	71	28
K0533	8GA-002-071-241	6240-01-120-7594	46	14
U2734	80110		20	30
U2340	80215	5930-99-252-6547	20	29
K1076	8142-062-FGB	5340-99-623-3952	72	27
D6046	83037-002	6220-12-191-2477	45	8
K0165	832700	6240-01-120-7593	46	6
15526	85-MSX30		46	11
15526	85-M625		50	20
33525	90270191		77	4

SECTION IV

TM 5-1940-277-20P

CROSS-REFERENCE INDEXES

CAGEC	PART NUMBER	PART NUMBER INDEX STOCK NUMBER	FIG.	ITEM
39428	90353A217		21	20
D6046	904-00006	6240-12-157-4150	45	7
39428	90576A113		1	13
39428	91287A115		1	15
39428	91287A124		1	22
39428	91287A137		21	14
39428	91287A143		47	3
OKAC7	9141-302-00A	5305-01-124-1195	72	24
OKAC7	9142-354-00U	5306-01-124-1082	71	30
OKAC7	9145-105-00B	5310-01-127-2456	6	74
OKAC7	9162-445-00Y	4730-01-121-5200	71	16
K1076	9162-462-009		72	80
K1076	9166-025-00D		72	81
K1076	9166-052-00A		72	74
K1076	9166-075-00H		72	78
K1076	9221-842-00R		72	79
OKAC7	9223-262-00Z	5310-01-127-2489	71	40
K1076	9223-459-00W	5310-01-121-5412	71	29
K1076	9311-330-009	5330-01-121-5363	71	20
D6046	958-00155		45	12
K1076	9610-277-00X		72	75
15526	965-M5X20		46	12
15526	985-M20X2.5	5310-01-223-3163	6	50

SECTION IV

TM 5-1940-277-20P C01

CROSS-REFERENCE INDEXES

		PART NUMBER			
		I-42			
FIG.	ITEM	STOCK NUMBER	CAGEC	PART NUMBER	
BULK	1		81348	MMM-A-1617	
BULK	2		81348	MMM-A-1617	
BULK	3	8040-00-221-3811	81348	MMM-A-1617	
BULK	4	4010-00-725-3338	81348	RRC271	
BULK	5		81349	MILC6136TYPE2	
BULK	5A		U2340	45629	
BULK	6	5330-99-051-3384	U2755	CB1200-CCG-46	
BULK	7	5330-99-004-0492	U2755	CB600-CCG-46	
BULK	8		94519	WBINM-1.250-60FT	
BULK	9		U2755	CB100-07-46	
BULK	10		41625	A51701-004	
BULK	11		81348	MIL-R-17343	
BULK	12	5330-01-128-1743	97403	13226E0317-1	
BULK	13		81348	FED-TT-C-001675	
BULK	14		81349	MIL-S-4518OCTYII	
BULK	15	8030-00-252-3391	80064	1756371	
BULK	16	3439-00-555-4629	81348	SN60WRP2	
BULK	17	3439-00-55-4629	81348	SN60WRP2	
BULK	18	2040-01-128-3850	97403	13226E0317-2	
BULK	19		81349	M5086/1-16-1	
BULK	20		81439	M5086/1-16-51	
BULK	21		81349	M5086/1-16-0	
BULK	22		81349	M5086/1-16-5	
BULK	23		81349	M5086/1-16-6	
1	1	5315-01-159-6682	84256	BLC8R13D	
1	2	5310-01-121-5248	80204	B18163A120	
1	3	5310-00-809-5997	96906	MS27183-17	
1	4	5306-01-124-1075	U2736	56-45-12	
1	5		97403	13226E0210	
1	5	2030-01-342-7751	97403	13226E0500	
1	6	5305-01-123-0535	U2736	57-30-12	
1	7		51745	ADC-8141	
1	7	2020-99-038-3208	K3335	35-03	
1	8	5315-01-155-7844	84256	BLC4R10D	
1	9		K3335	52-04-06	
1	10	5310-00-823-8804	96906	MS27183-9	
1	11		K3335	57-25-06	
1	12	2020-01-170-6912	97403	13226E0321	
1	13		39428	90576A113	
1	14		96906	MS15795-841	
1	15		39428	91287A115	
1	16		19099	RR-C-271	
1	17	5995-99-526-7294	K3335	50-03	
1	18		K3335	35-01	
1	19	2020-01-120-4493	97403	13226E0210	
1	20	6220-99-838-0575	K3335	50-04	
1	21		96906	MS35489-93	
1	22		39428	91287A124	
1	23	5310-00-809-8546	96906	MS28183-8	
1	24	5310-00-721-7809	96906	MS35340-43	
1	25	5310-01-136-5659	S3545	00040855	
1	26	5310-00-883-9384	96906	MS15795-842	

CROSS-REFERENCE INDEXES

FIG.	ITEM	FIGURE AND ITEM NUMBER INDEX		PART NUMBER
		STOCK NUMBER	CAGEC	
1	27	5305-99-523-1317	K3335	56-20-05
1	28	5310-99-477-3192	K3335	52-04-10
1	29	5310-00-773-7618	96906	MS15795-814
1	30	5306-99-533-9335	K3335	56-35-10
1	31		97403	13226E0195
2	1		97403	1.3226E0582
2	1	2040-01-125-9981	97403	13226E0230
2	2		19099	33-46-03-1
2	3		19099	33-46-02-1
2	4	2040-01-120-4495	97403	13226E0637
2	4	2040-01-312-6907	97403	13226E0319
2	5		19099	33-46-03-2
2	6		19099	33-46-02-2
2	7	2040-01-120-4496	97403	13226E0636
2	7	2040-01-312-6908	97403	13226E0316
2	8		98003	HC-1046-300-A
2	8	5340-99-779-0609	K6291	61-655
2	9	5320-00-616-4346	96906	MS20600B6W4
2	10		97403	13226E0247
2	11	5320-00-616-4345	53551	RV250-6-6
2	12		97403	13226E0389
2	13		97403	13226E0238
2	14	2590-01-359-6539	97403	13226E0328
2	15		19738	2774-0817
2	16		97403	13226E0147
3	1	5315-00-288-2478	96906	MS24665-101
3	2	5315-01-219-6784	J2757	W1581-37
3	3		82484	C-1100-2-18
3	3	2090-01-120-4505	U2757	W1581-39
3	4		82484	6670-00-BD
3	5		82484	GC-165
4	1		82484	E-005-032
4	1		82484	E-005-033
4	1	2090-01-125-9980	U2757	W1589
5	1		K3335	52-04-06
5	1		K3335	52-04-08
5	2	5310-00-087-7493	96906	MS27183-13
5	2	5310-00-823-8804	96906	MS27183-9
5	3	5305-99-096-1140	K3335	57-25-06
5	3	5305-99-763-2717	K3335	57-25-08
5	4	2090-01-125-9982	97403	13226E0294-1
5	4	2090-01-125-9983	97403	13226E0294-2
5	5	5305-01-124-1168	U2757	W1400-4
5	6		U2757	W1400-3
5	7		U2757	W1400-12
5	8	5315-00-234-1854	96906	MS24665-153
5	9		U2757	W1400-89
5	10		U2757	W1400-81
5	11	3030-01-123-0135	U2757	W1400-32-43
5	12	5310-01-123-0490	U2757	W1400-39
5	13		U2757	W1400-28

CROSS-REFERENCE INDEXES

FIG.	ITEM	FIGURE AND ITEM NUMBER INDEX		PART NUMBER
		STOCK NUMBER	CAGEC	
5	14		U2757	W1400-24
5	15		U2757	W1400-45
5	16		U2757	W1400-44
5	17		U2757	W1569-116
5	18	2090-01-120-4505	U2757	W1581-12IN
5	19		U2757	W1581-26
5	20		U2757	W1581-25
5	21		U2757	W1581-23
5	22		U2757	W1581-2
5	23		U2757	W1581-36
5	24		U2757	W1581-35
5	25		U2757	W1531-33
5	26	5315-00-234-1854	96906	MS24665-153
5	27		U2757	W1400-15
5	28		U2757	W1400-14
5	29		U2757	W1400-13
5	30	5305-01-123-0517	U2757	W1400-75
5	31		U2757	W1400-1-PORT
5	31		U2757	W1400-1-STBD
5	32		U2757	W1400-65
5	33	5325-01-123-2560	U2757	W1400-78
5	34	2030-01-120-4494	U2757	W1400-170
6	1	3950-01-127-7401	97403	13226E0368
6	2	5310-99-316-1162	K3335	52-04-08
6	3	5310-00-625-5756	96906	M5S15795-812
6	4	5305-99-311-2949	K3335	53-40-08
6	5	3950-01-122-6443	97403	13226E0369
6	6	5305-01-123-0530	K3488	B0733
6	7		K3488	15044639
6	8		K3488	15044637
6	9	5330-01-123-0501	U2736	17-46-03
6	10	5310-01-123-0506	80204	B18163A160
6	11	5310-00-951-7209	96906	MS27183-22
6	12	5306-01-123-0482	K3335	56-55-16
6	13	2030-99-766-9689	K3335	17-02
6	14	5340-01-233-1795	63437	HDL10L1A
6	15	3950-01-345-4711	63437	28STA
6	16		63437	28037
6	17	5305-01-233-1833	63437	01-265
6	18		63437	28025
6	19		63437	28216
6	20		63437	28213A
6	21	1940-01-233-1793	63437	28020
6	22		63437	28021
6	23		63437	28008
6	24		63437	28016
6	25		63437	27-133
6	26		63437	01-021
6	27		63437	28-406
6	28		63437	00403
6	29	5305-01-233-1831	63437	01-266

CROSS-REFERENCE INDEXES

FIG.	ITEM	FIGURE AND ITEM NUMBER INDEX		PART NUMBER
		STOCK NUMBER	CAGEC	
6	30		63437	11746
6	31	5305-01-233-1835	63437	01-206
6	32	5305-01-233-1834	63437	01-205
6	33		63437	11703
6	34		63437	11217
6	35		63437	11218
6	36		63437	00323
6	37		63437	11707
6	38		63437	00330
6	39		63437	00209
6	40		63437	11705
6	41		63437	00401
6	42		63437	11211
6	43		63437	00404
6	44		63437	28-012
6	45		63437	11708
6	46		63437	00322
6	47		63437	28155
6	48		63437	11211-2
6	49		63437	11768
6	50	5310-01-223-3163	15526	985-M20X2.5
6	51	5310-00-584-7799	96906	1S15795-822
6	52	5310-01-266-0783	97403	13226E0436
6	53	5315-01-223-3537	97403	13226E0467
6	54		97403	13226E0468
6	55	2540-01-223-8822	97403	13226E0470
6	56	5360-01-236-2077	96906	MS24586-C204
6	57	5310-01-121-5248	80204	B18163A120
6	58	5340-01-223-3445	97403	13226E0437
6	59	5310-00-087-7493	96906	MS27183-13
6	60	5306-01-225-0452	97403	13226E0463-2
6	61	2540-01-223-3446	97403	13226E0464
6	62	5306-01-223-3527	97403	13226E0463-1
6	63	5365-01-223-3530	97403	13226E0438
6	64	5315-00-058-9771	96906	MS16562-233
6	65	5315-01-223-3447	97403	13226E0435
6	66	3040-01-223-3448	97403	13226E0434
6	67	5315-00-058-9771	96906	MS16562-233
6	68		97403	13226E0460
6	69	5305-99-382-5620	K3335	57-30-08
6	70	5340-01-223-8823	97403	13226E0466
6	71	5310-99-477-3192	K3335	52-04-10
6	72	4030-01-226-7490	97403	13226E0469
6	73	5306-99-533-9335	K3335	56-35-10
6	74	5310-01-127-2456	OKAC7	9145-105-OOB
6	75	4030-01-223-3450	97403	13226E0465
7	1	5310-01-121-5248	80204	B18163A120
7	2	5310-00-809-5997	96906	MS27183-17
7	3	5305-01-129-1440	U2736	57-45-12
7	4		K3335	57-60-12
7	5	2040-01-162-5050	97403	13226E0172

CROSS-REFERENCE INDEXES

FIG.	ITEM	FIGURE AND ITEM NUMBER INDEX		PART NUMBER
		STOCK NUMBER	CAGEC	
7	6	2040-01-162-5051	97403	13226E0276
7	7	5340-01-244-6411	97403	13226E0278
7	8	2040-01-165-0963	97403	J3226E0170
7	9	5310-99-316-1162	K3335	52-04-08
7	10	5310-00-087-7493	96906	MS27183-13
7	11	5306-99-075-2999	K3335	56-35-08
7	12	2040-01-120-4500	97403	13226E0168
7	13	2040-01-165-0964	97403	13226E0275
7	14		U2736	41-02
7	15		K3335	52-04-08
7	16	5310-00-087-7493	96906	MS27183-13
7	17	5305-01-233-1836	80204	B18231A08050N
7	18	9320-01-269-2211	97403	13226E0492
7	19	1940-01-233-1796	97403	13226E0493
8	1		K3335	52-04-06
8	2	5310-00-823-8804	96906	MS27183-9
8	3		K3335	57-30-06
8	4		97403	13226E0197
8	5	5330-01-123-0496	K0518	V534-1IN
8	6	5305-99-701-0269	K3335	57-20-06
8	7	5340-99-916-9524	K3335	09-17--01
8	8	5305-99-096-1140	K3335	57-25-06
8	9		K3335	06-14-02
8	10	5340-99-282-3404	K3335	09-15-07
8	11	5310-99-477-3192	K3335	52-04-10
8	12	5310-00-809-4061	96906	MS27183-15
8	13	5305-99-547-6012	K3335	56-25-10
8	14		97403	13226E0167
8	15	5340-01-216-1943	97403	13226E0141
8	16	5310-01-220-6513	80204	B18241A060
8	17		19099	RR-C-271
8	18	4030-01-216-1942	97403	13226EO138
9	1	5315-00-236-8359	96906	MS24665-370
9	2	5310-00-809-4061	96906	MS27183-15
9	3		K3335	29--65-01
9	4		K3335	29-01
9	4		97403	13226E0441
9	8	5330-01-123-0496	K0518	V534-1IN
9	9	5310-99-316-1162	K3335	52-04-08
9	10	5310-00-087-7493	96906	MS27183-13
9	11		K3335	29-42-01
9	12	5305-99-763-2717	K3335	57-25-08
9	13		K3335	29-42-02
9	14	5305-99-382-5620	K3335	57-30-08
9	15	5310-99-477-3192	K3335	52-04-10
9	16		K3335	29-16-01
9	17	5310-99-965-6580	K3335	52-07-10
9	18	5306-99-533-9335	K3335	56-35-10
9	19		80204	ANSI-B18.16.3MCL A2-70
9	20	5310-00-550-5054	96906	MS15795-809

CROSS-REFERENCE INDEXES

FIG.	ITEM	FIGURE AND ITEM NUMBER INDEX		PART NUMBER
		STOCK NUMBER	CAGEC	
9	21	5310-01-215-8505	53545	00040864
9	22		K3335	57-30-06
9	23	5340-01-223-3164	97403	13226EO137'
9	23	5340-01-322-8818	97403	13226E0489-1
9	23	5340-01-323-3851	97403	13226E0489-2
9	24		80204	ANSI-B18.16.3MCL A2-70
9	25	5305-99-096-1140	K3335	57-25-06
9	26		19099	RR-C-271
9	27	4030-01-216-1942	97403	13226E0138
10	1		K3335	52-04-06
10	2	5310-00-823-8804	96906	MS27183-9
10	3		K3335	57-30-06
10	4	2040-01-120-4501	K3335	32-01
10	5	5330-01-123-0496	K0518	V534-1IN
10	6	5305-99-096-1140	K3335	57-25-06
10	7	5340-01-123-0429	K3335	32-17-01
10	8	5340-01-123-0430	97403	13226E0146-1
10	9	5340-01-223-3164	97403	13226E0137
10	10	5310-01-220-6513	80204	B18241AO60
10	11		19099	RR-C-271
10	12	4030-01-216-1942	97403	13226E0138
11	1	5306-99-395-9567	K3335	56-40-10
11	2	5310-00-809-4061	96906	MS27183-15
11	3	4730-00-908-3193	96906	MS35842-12
11	4		51745	ADC-8076
11	4		94519	15-7900-150-12
11	5		K3335	21-01
11	5		97403	13226E0448
11	6		802U4	ANSI-B18.16.3MCL A2-70
11	7		K3335	57-30-06
11	8		96906	MS]5795-809
11	9		97403	13226E0249
12	1	4730-99-199-6610	K3335	22-46-03
12	2		K3335	22-46-09
12	3	4730-99-149-2120	K3335	22-46-02
12	4	4820-99-300-2435	K3335	22-41-01
12	5	7810-99-020-6200	K3335	22-46-04
12	6	4730-99-870-6259	K3335	22-46-08
13	1	5310-01-136-5659	S3545	00040855
13	2	5310-00-721-7809	96906	MS35340-43
13	3	5305-01-137-5768	S35t5	00040471
13	4	2030-01-122-1033	41625	290912
13	5		S3545	D290915
13	6		S3545	00040803
13	7	9905-01-338-2218	41625	B290867
13	8	5307-01-137-5476	S3545	290005
13	9	5310-01-215-8505	S3545	00040864
13	10	5310-00-823-8804	96906	MS27183-9
13	11		80204	B18231A06045

CROSS-REFERENCE INDEXES

FIG.	ITEM	FIGURE AND ITEM NUMBER INDEX		PART NUMBER
		STOCK NUMBER	CAGEC	
13	12	5305-01-137-5475	S3545	00040695
13	13	5310-01-137-5753	S3545	00041156
13	14	5355-01-136-5494	S3545	00041422
13	15	2030-01-128-6228	S3545	B290864
13	16		S3545	A290630
13	17		80204	B18241A080
13	18		96906	MS35340-46
13	19		80204	B18231A08090N
13	20		S3545	D0791
13	21	2030-01-128-6229	S3545	D0709
13	22		S3545	D290913
14			41625	A42152
14		2040-01-121-5254	41625	A22328
14	1	2990-01-134-3426	97403	13226E0315
14	1	2990-01-349-7671	97403	13226E0314
14	2	5310-00-934-9765	96906	MS35650-304
14	3	5310-00-721-7809	96906	MS35340-43
14	3	5310-00-933-8120	96906	MS35338-138
14	4	5310-00-883-9384	96906	MS15795-842
14	4	5310-01-216-2680	41625	A50800-505
14	5	5305-00-071-1324	96906	MS51960-67
14	6		96906	MS35650-304
14	7		41625	A50406-661
14	8		41625	A31532
14	9		41625	A31538
14	10		41625	A51001-028
14	11		41625	A39110
14	12		41625	A305540
14	12		41625	A305540
14	13		41625	A25440
14	14		41625	A51600-003
14	15		41625	A305536
14	16		41625	A41640
14	17		41625	A305542
14	18	5310-00-934-9765	96906	MS35650-304
14	19	5310-01-136-5678	41625	A50803-059
14	20		41625	A50145-641
14	21		41625	A31034
14	22		41625	B32637-001
14	23		41625	B29498-4L
14	24		41625	D32634
14	25		41625	A305539
14	26		41625	A31036
14	27	5355-01-135-9404	41625	A35232-1
14	28	5355-00-765-5688	41625	A35232-4
14	29		41625	A305543
14	30		41625	A32660
14	31		41625	A305538
14	32		41625	A305541
14	33		41625	A50145-546
14	34		41625	A305544

CROSS-REFERENCE INDEXES

FIG.	ITEM	FIGURE AND ITEM NUMBER INDEX		PART NUMBER
		STOCK NUMBER	CAGEC	
14	35		41625	A304410
15	1	2990-01-129-7487	41625	217285-7M
15	1	2990-01-135-0093	41625	217285-7.5M
15	1	2990-01-138-2572	97403	13226E0332-3
15	1	2990-01-151-3611	97403	13226E0332-4
15	2	2990-01-130-5178	41625	48711-000-0296-0 W/041884-01B
15	2	2990-01-151-3612	97403	13226E0331-2
15	3	5340-01-288-6322	41625	B041884-1B
16	1	2990-01-137-0398	41625	206958-8.5M
16	1	2990-01-138-2571	41625	206958-9.5M
16	2		41625	290047
16	3		41625	B201619
16	4	3460-01-212-9517	97403	13226E0388
16	5	5975-01-138-2570	97403	13226E0387
17		2040-01-145-6878	41625	A300255
17	1	5310-01-135-6786	41625	A50908-066
17	2	5305-01-136-5682	41625	A50407-096
17	3	5310-01-135-6784	41625	A300978
17	4	5340-01-347-1178	41625	300193
17	5	2030-01-106-2930	41625	E300420
17	6	1940-01-120-9565	41625	A300252
17	7		41625	A300604
17	8		41625	D300250
17	9		41625	B300244
17	10		41625	A300283
17	11		41625	B300245
17	12	5305-01-135-9298	41625	B300243
17	13	5310-01-216-2627	41625	A50908-816
17	14	5310-01-216-2681	41625	A68101
17	15	5305-00-814-7395	96906	MS35308-314
17	16		41625	D300251
17	17		41625	A52600-032
17	18	2030-01-128-6231	97403	13226E0335
17	19		41625	A51302-198
17	20		41625	A47972
17	21		41625	A31127
17	22		41625	B300241
17	23		41625	B300242
17	24		41625	A300373
17	25		41625	A51302-228
17	26		41625	A300626
17	27		41625	B300240
17	28		41625	D300247
18			41625	A300617
18		2030-01-145-4497	41625	A300618
18	1	2040-01-121-5733	97403	13226E0179
18	2	5310-00-857-4959	96906	MS21044C6
18	3	3040-01-130-1477	97403	13226E0378
18	4	5310-00-488-9327	96906	MS35650-3394
18	5	2990-01-134-3458	97403	13226E0333

CROSS-REFERENCE INDEXES

FIG.	ITEM	FIGURE AND ITEM NUMBER INDEX STOCK NUMBER	CAGEC	PART NUMBER
18	6		41625	50908-075
18	7		41625	50800-818
18	8		41625	A301464-1
18	9		96906	MS51957-96
18	10		41625	B65601
18	11		41625	B66781
18	12		41625	A50908-358
18	13		41625	A50800-854
18	14		41625	A50407-897
18	15		41625	A300634-1
18	16		41625	A300634-2
18	17		41625	A50407-869
18	18		41625	300633
18	19		41625	A64480
19	1		97403	13226E0166
19	1		97403	13226E0487
19	2	5305-00-052-8881	96906	MS24630-13
19	3		97403	13226E0263
19	4	5320-00-845-9501	96906	MS20600B4W4
20	1	5305-00-955-9935	96906	MS24628-26
20	2		97403	13226E0313
20	3		U0928	DX0973/LES/GN
20	4		U0928	DX0973/LES/RD
20	5		U0928	DX0973/LES/AM
20	6		U0928	LX0688
20	7	6680-01-122-3056	U2340	B36170
20	8	6685-01-122-2961	59197	313.474/1/1
20	9	6685-01-122-2962	59197	352.471/1/1
20	10	6625-01-122-3085	U2340	B36232
20	11	6240-01-123-0475	U2340	40605
20	12	5930-01-126-4046	U0928	SM365/POT
20	13	5930-01-122-6304	U0928	N3030/GREY
20	14	5930-01-126-4043	U0928	S794/POT
20	15	5930-01-126-4044	U0928	N3030/RED
20	16	5930-01-127-7359	U0928	S780/POT
20	17	5930-01-238-9044	81349	M5423/01-01
20	18	5920-01-122-6303	K2504	238-356
20	19	5920-01-122-6300	K2504	412-318
20	25		80204	ANSI-B18.16.3MCL A1-70
20	26		96906	MS15795-842
20	27		80204	ANSI-B18.2.3.1M CLA1-70
20	28	5305-00-052-8887	96906	MS24630-24
20	29	5930-99-252-6547	U2340	80215
20	30		U2734	80110
20	31	6645-01-283-2355	59197	339 001
20	32		K7105	1624
21	1	5305-00-955-9935	96906	MS24628-26
21	2	5925-99-030-9078	U2755	CB600TM46-CC-CSB

-3

CROSS-REFERENCE INDEXES

FIG.	ITEM	FIGURE AND ITEM NUMBER INDEX		PART NUMBER
		STOCK NUMBER	CAGEC	
21	2	6110-01-399-3966	97403	13226E0550
21	3	5305-99-547-6043	U2755	CB100-CC-05-46
21	4	5310-99-995-9017	U2755	CB100-CC-06-46
21	5	5330-99-004-0492	U2755	CB600-CCG-46
21	5	5330-99-051-3384	U2755	CR1200-CCG-46
21	6	1940-99-778-5834	U2755	CB100-01-46
21	7		U2755	CB100-03-46
21	8	5310-99-010-0319	U2755	CB100-08-46
21	9		U2755	CB1422-830-40-46 5A
21	9	5925-99-499-9475	U2755	CB1422-1523-46-5
A				
21	10	1940-99-763-9933	U2755	CB100-06-46
21	11		U2755	CB100-MP-28-TRED -46
21	12		U2755	CB600-CC-04-06
21	13		80204	ANSI-B18.16.3MCL A2-70
21	14		39428	91287A137
21	15		96906	MS15796-809
21	16		97403	13226E0552
21	17	5365-00-721-7554	96906	MS3420-1OA
21	18		97403	13226E0601
21	19	5310-01-121-5397	80204	B18163A060
21	20		39428	90353A217
21	21	5310-00-225-5328	96906	MS15795-841
21	22		97403	13226E0551
22	1	5310-99-477-3192	K3335	52-04-10
22	2	5310-00-550-1130	96906	MS35333-40
22	2	5310-00-809-4061	96906	MS27183-15
22	3	5305-99-096-1140	K3335	57-25-06
22	3	5305-99-547-6012	K3335	56-25-10
22	4	2040-01-120-4223	97403	13226E0323
22	4	2590-00-683-0598	96906	MS51074-1
22	5	5325-00-185-0012	96906	MS35489-35
23	3		U2736	AA/CSB/018SH5/46
23	9		U2736	AA/CSB/018SH5/45
23	11		K7986	34 0155 06
23	12		K7986	34 0156 06
23	13		K7986	36 0543 06
23	14	5310-01-125-0758	K7319	FIBRE WASHER 3/4 IN
23	15		K2295	SS1
23	24		81346	M3BC617A14C12E03 4
23	26	5340-99-842-1325	K3335	25-03
23	26	6680-01-163-0955	97403	13226E0185
23	27	5305-99-701-0269	K3335	57-20-06
23	28		97403	13226E0282
23	29	5330-01-161-8080	97403	13226E0253-2
23	30		97403	13226E0182

CROSS-REFERENCE INDEXES

FIG.	ITEM	FIGURE AND ITEM NUMBER INDEX		PART NUMBER
		STOCK NUMBER	CAGEC	
24	1	5310-01-072-7329	97403	13226E0392-1
24	2	4730-01-077-9522	97403	13226E0393-1
24	3		97403	13226E0406-1
24	4		K7319	FIBER WASHER 1/4 IN BSP
24	5		K7986	34-0021-03
24	6	4730-01-072-7321	K7986	34 0352 33
24	7	4730-01-121-5307	97403	13226E0399
24	8		K7986	34 0279 06
24	9	4730-01-121-5304	97403	13226E0393-2
24	10	4730-99-827-6066	U0041	7111-426
24	11	5310-01-121-5349	K7986	34 0223 04
24	12	5310-01-123-0425	K7319	FIBRE WASHER 1/2 IN BSP
24	13			97403 13226E0405-2
24	14	4730-01-126-9439	97403	13226E0401
24	15	5310-01-123-0426	K7319	FIBRE WASHER 3/8 IN BSP
24	16		97403	13226E0292
24	16		97403	13226E0600
24	17		K3335	52-04-08
24	18	5310-00-087-7493	96906	MS27183-13
24	19	5306-99-564-2463	K3335	56-25-08
24	20		K3335	06-11-05
24	21	4730-01-129-1254	K7986	34 0352 54
24	22	4730-01-127-0088	K7986	34 0279 09
24	23	4720-01-125-9852	97403	13226E0393-3
24	24	4730-01-127-0089	K7986	34 0013 09
24	25	4730-01-127-0082	97403	13226E0402
24	26	4730-01-127-0087	97403	13226E0404
24	27		K3335	64-10-06
24	27	5305-00-052-8887	96906	MS24630-24
24	28		K1171	100-0-410-16
24	29		K2295	NCS/4
24	30		97403	13226E0400
24	31	4820-01-124-1022	U1081	3/8 IN 2202-C
25	1	5306-01-123-0485	U2340	49013
25	2	5310-01-123-0419	U2340	58620
25	3	4730-01-121-5299	U2340	30149
25	4	4730-01-121-5300	U2340	30151
25	5			U2340 49012
25	6	4710-01-126-9440	U2340	48110
25	7	2910-01-123-0390	U2340	47169
25	8	4730-01-121-5298	U2340	30121
25	9	4730-01-121-5302	U2340	30120
25	10		U2340	49050
25	11	4710-01-125-0738	U2340	48105
25	12	4720-01-123-0386	U2340	30016
25	13	5305-01-123-0544	U2340	57259
25	14	2910-01-123-0389	U2340	30008
25	15		U2340	11129

CROSS-REFERENCE INDEXES

FIG.	ITEM	FIGURE AND ITEM NUMBER INDEX		PART NUMBER
		STOCK NUMBER	CAGEC	
25	16		96906	MS35338-332
25	17	5310-00-959-4679	96906	MS35340-45
25	18	4730-01-123-0413	U2340	13061
25	19	5330-01-123-0405	U2340	58501
25	20	2910-01-123-0388	U2340	46619
26	1	5310-99-477-3192	K3335	52-04-10
26	2	5310-00-809-4061	96906	MS27183-15
26	3		80204	B18231A10030
26	4	4930-01-123-0398	U2751	5836B120
26	5		63632	7111-860
26	6		63632	NW1-16Z1
26	7	5330-01-200-6703	63632	5855-30
26	8		63632	7111-541A
26	9		63632	7111-740
26	10		63632	7111-310
26	11		63632	7111-679
26	12		63632	7111-853
26	13	2940-01-133-3360	63632	7111-403
26	14		63632	7111-463
26	15		63632	7111-843
26	16	5330-99-801-6628	U0041	5855-30G
26	17		63632	7111-353AU
26	18		63632	7111-312
26	19		63632	5936-58T
27	1	5310-99-801-7687	U2751	5936-58S
27	2	2910-99-829-5362	U0041	7111-767
27	3		96906	MS35307-364
27	4	5310-00-959-4675	96906	MS35340-46
27	5	2910-01-123-0492	63632	5845B390
27	6	4730-01-123-0414	U0041	7111-740
27	7	5310-01-123-0420	U0041	5936-679
27	8	5305-00-721-8010	96906	IS35307-314
27	9	5330-99-802-2684	K1214	12
27	10		U0041	NW1-16Z1
27	11		U0041	7111-680
27	12	2910-99-881-8769	U0041	7111-296
27	13	5330-01-149-5809	97403	13226E0374
27	14	5330-99-801-6628	U0041	5855-30G
27	15		U0041	7111-843
27	16		U0041	7023-99W
27	17	5310-99-801-7687	U2751	5936-58S
27	18		U0041	7111-353BR
28	1	5310-01-123-0487	U2340	55220
28	2	5310-00-959-4679	96906	MS35340-45
28	3	2910-01-123-0387	U2340	47235
28	4	5310-01-123-0421	U2340	47233
28	5	5330-01-123-0405	U2340	58501
28	6	5310-01-123-0422	U2340	13062
28	7	5330-01-123-0497	U2340	50160
28	8	5307-01-123-0528	U2340	49035
29	1	4730-00-908-6294	96906	MS35842-16

CROSS-REFERENCE INDEXES

FIG.	ITEM	FIGURE AND ITEM NUMBER INDEX		PART NUMBER
		STOCK NUMBER	CAGEC	
29	2	2990-01-123-0391	97403	13226E0347
29	3	4720-01-124-1060	U2340	16140
29	4	4730-00-908-3193	96906	MS35842-12
29	5	4710-01-124-6084	U2340	15253
29	6	4720-01-124-1059	U2340	16120
29	7	5306-01-124-1077	U2340	57258
29	8	5310-00-959-4679	96906	MS35340-45
29	9		U2340	19979
29	9	4730-01-233-1797	51745	ADC-8079-2
29	10		U2340	19980
29	10	4730-01-233-1798	IU2340	45261
29	11	5330-01-123-0498	U2340	50070
29	12		U2340	19951
29	13		U2340	30085
29	14	4730-01-262-5086	97403	13226E0599-1
29	15	4720-99-796-0492	K3335	27-44-01
29	16		U2340	19957
29	17		97403	13226E0575-2
29	18		97403	13226E0598
29	19		97403	13226E0575-1
30	1	4730-01-233-1817	97403	13226E0569
30	2	4730-00-909-8627	96906	MS35842-13
30	3	4720-01-233-1799	94519	15-7900-125-8/IN
30	4	4720-01-095-1649	94519	WB1NM
30	5	5305-00-951-5617	96906	MS24630-46
30	6	5340-00-925-2283	96906	MS51956-4
30	7	4710-01-233-1800	51745	ADC-8078-101
30	8		97403	13226E0568-2
31	1		96906	MS35842-12
31	2		97403	13226E0713
31	3		97403	13226E0702
31	4		97403	13226E0707
31	5		U2340	15062
31	6		U2340	15073
31	7		U2340	15072
31	8		U2340	13084
31	9		97403	13226E0718
31	10		97403	13226E3716
31	11		97403	13226E0706
31	12		97403	13226E0717
31	13		96906	MS35842-13
31	14		97403	13226E0700
31	15		96906	MS35842-13
31	16		97403	13226E0715
31	17		97403	13226E0701
31	18	4730-01-121-5301	U2340	49059
31	19		97403	13226E0711
31	20		96906	MS35842-12
31	21		97403	13226E0705
31	22		97403	13226E0712
31	23		97403	13226E0703

CROSS-REFERENCE INDEXES

FIG.	ITEM	FIGURE AND ITEM NUMBER INDEX		PART NUMBER
		STOCK NUMBER	CAGEC	
31	24		97403	13226E0704
31	25		97403	13226E0732
31	26		97403	13226E0719
31	27		U2340	56354
31	28		U2340	59074
31	29	5340-99-803-5216	K1016	HD1300-9
31	30	5310-01-125-0836	U2340	55231
31	31		96906	MS35308-336
31	32		U2340	59073
31	33	5310-01-125-0837	U2340	55221
31	34	5305-01-123-0533	U2340	56248
31	35		U2340	56245
31	36		97403	13226E0720
31	37		U2340	19896
31	38		97403	13226E0733
31	39		U2340	15331
31	40		U2340	15084
31	41		U2340	15085
31	42		U2340	19940
31	43		97403	13226E0617
31	44		97403	13226E0734
31	45		97403	13226E0731
31	46		U2340	16120
31	47		97403	13226E0547-1
31	48		97403	13226E0547-1
31	49		97403	13226E0547-1
31	50		U2340	19966
31	51		U2340	19968
31	52		U2340	19961
31	53		U2340	19959
32	1		K3335	31-41-10
32	2		97403	13226E0626
32	3		96906	MS35842-12
32	4		97403	13226E0547-1
32	5		97403	13226E0547-1
32	6		97403	13226E0633
32	7		97403	13226E0616
32	8	4820-01-127-2510	U2747	1/2IN VBFV/GPE
32	9		97403	13226E0547-1
32	10		K3335	13226E0617
32	11		97403	13226E0631
32	12		U2340	15071
32	13		U2340	16120
32	14		U2340	19958
32	15		U2340	19964
32	16		U2340	19968
32	17		U2340	19961
32	18		U2340	17508
32	19		U2340	19959
32	20		U2340	19949
32	21		97403	13226E0728

CROSS-REFERENCE INDEXES

FIG.	ITEM	FIGURE AND ITEM NUMBER INDEX		PART NUMBER
		STOCK NUMBER	CAGEC	
32	22		97403	13226E0729
32	23		U2340	16121
32	24		96906	MS35842-11
32	25		97403	13226E0547-4
32	26		97403	13226E0547-1
32	27		97403	13226E0632
32	28		97403	13226E0547-1
32	29		97403	13226E0547-1
32	30		97403	13226E0730
32	31		97403	13226E0735
32	32		97403	13226E0547-4
32	33		97403	13226E0726
32	34		U2340	100061
32	35		U2340	11634
32	36		U2340	11635
32	37		U2340	11636
32	38	5330-01-366-3299	U2340	11637
32	39		U2340	11638
32	40		U2340	11639
33	1	4730-00-909-8627	96906	MS35842-13
33	2		U2340	59819
33	3	4720-01-124-1059	U2340	16120
33	4		A2340	16155
33	5		24161	21627
33	6	4730-00-908-3194	96906	MS35842-11
33	7		U2340	16131
33	8		U2340	15071
33	9	4730-01-123-0416	U2340	15062
33	10	4720-99-720-8176	U2340	18011
33	11		U2340	15362
33	12	4710-99-253-7892	U2340	15363
33	13		U2340	13083
33	14		U2340	13745
33	15	4730-99-253-7893	U2340	137446
33	16	4720-99-253-7894	U2340	13746
33	17	5310-01-125-0837	U2340	55221
33	18	5365-99-214-8540	U2340	59102
33	19	5340-99-803-5216	K1016	HD1300-9
33	20	5306-00-021-3912	96906	MS35308-334
33	21	5310-00-167-0803	88044	AN960C516
33	22	5306-00-021-3915	96906	MS35308-336
33	23		U2340	17106
33	24	4710-01-359-1351	OGEN7	17104
33	25	4720-99-254-4195	U2340	16147
33	26	4710-01-353-2705	U2340	17101
33	27		U2340	17108
33	28		U2340	18012
33	29		U2340	15362
33	30		U2340	17107
33	31		U2340	17105
33	32	5340-99-803-5216	K1016	HD1300-9

CROSS-REFERENCE INDEXES

FIG.	ITEM	FIGURE AND ITEM NUMBER INDEX		PART NUMBER
		STOCK NUMBER	CAGEC	
33	33	5310-00-809-3078	96906	MS27183-11
33	34	4710-99-253-7888	U2340	15369
33	35		U2340	15503
33	36		U2340	15502
33	37	4720-01-122-2966	U2340	16126
33	38	4730-00-908-3193	96906	MS35842-12
33	39		U2340	30089
33	40	2930-99-253-7896	U2340	15370
33	41		U2340	15367
33	42	4720-01-122-2968	U2340	16127
33	43	5305-01-123-0533	U2340	56248
33	44		U2340	15505
33	45	4720-01-122-2965	U2340	16125
33	46		U2340	15504
33	47	4710-99-253-7897	U2340	15368
33	48	4720-99-253-7893	U2340	16133
33	49		U2340	15331
33	50		U2340	13084
33	51	4720-01-226-7676	94519	15-101A-175-3.75 /IN
33	52	4720-01-226-7659	97403	13226E0477
33	53	2930-01-223-8824	97403	13226E0475
33	54	4710-01-223-3453	97403	13226E0474
33	55	4710-01-223-3454	97403	13226E0473
33	56	4710-01-223-8825	97403	13226E0471
34	1	3030-01-123-0142	U2340	40150
34	2	5305-01-123-0533	U2340	56248
34	3	5310-00-959-4679	96906	MS35340-45
34	4	3020-01-125-0754	U2340	49098
34	5	4730-00-909-8627	96906	MS35842-13
34	6	4720-01-122-2964	U2340	16123
34	7	5305-01-121-5421	U2340	57271
34	8	5305-01-123-0544	U2340	57259
34	9	2930-01-123-0397	U2340	49099
34	10	5330-01-123-0499	U2340	50031
34	11	4720-01-122-2963	U2340	16122
34	12	5306-01-121-5348	U2340	57380
34	13	5310-00-959-4675	96906	MS35340-46
34	14	5305-00-021-3740	96906	MS35307-364
34	15		U2340	15332
34	17		U2340	49041
35	1	4730-00-909-8627	96906	MS35842-13
35	2	4720-01-122-2963	U2340	16122
35	3		U2340	15331
35	4		97403	13226E0712
35	5	5305-01-123-0542	U2340	58065
35	6	5310-00-959-4679	96906	MS35340-45
35	7	5310-01-125-0837	U2340	55221
35	8		U2340	56248
35	9	5310-99-477-2830	U2340	59060
35	10		U2340	12105

CROSS-REFERENCE INDEXES

FIG.	ITEM	FIGURE AND ITEM NUMBER INDEX		PART NUMBER
		STOCK NUMBER	CAGEC	
35	11		U2340	12101
35	12		U2340	59104
35	13		96906	MS35338-332
35	14		U2340	12100
35	15		U2340	19896
35	16		U2340	48030
35	17	5310-00-809-3078	96906	MS27183-11
35	18	5307-01-123-0529	U2340	57820
35	19	5330-01-123-0500	U2340	50030
35	20	4420-01-121-0746	U2340	10007
35	21	5305-01-122-3083	U2340	11062
35	22		U2340	11063
35	23		U2340	100061
35	24		U2340	10070
35	25	5330-01-123-0494	U2340	10050
35	26	2815-01-127-7400	U2340	10061
35	27	5330-01-123-7729	U2340	50130
35	28		U2340	11162
35	29		U2340	31000
35	30		U2340	15395
35	31		97403	13226E0714
36	1	4730-00-908-3193	96906	MS35842-12
36	2	4720-01-122-2968	U2340	16127
36	3	2990-01-123-0400	U2340	10110
36	4		U2340	11059
36	5	5305-01-122-3103	U2340	11061
36	6	5310-00-682-5930	96906	MS35340-44
36	7		U2340	11176
36	8	5330-01-122-3583	U2340	11056
36	9	5330-01-122-3582	U2340	11060
36	10	6685-99-660-1149	U2340	11057
36	11		U2340	11058
37	1		U2340	57355
37	2	5310-00-959-4675	96906	MS35340-46
37	3	5305-01-122-6508	U2340	57354
37	4		U2340	12005
37	5		U2340	17030
37	6	5306-01-123-0481	U2340	57410
37	7	5310-00-834-7606	96906	MS35340-48
37	8	2930-01-124-1030	U2340	10180
37	9	4730-01-122-6316	U2340	13080
37	10	4730-01-122-6315	U2340	13046
37	11		U2340	30085
37	12	5305-01-123-0513	U2340	11126
37	13	5310-01-123-0520	U2340	11128
37	14	5310-01-123-0524	U2340	2202/9
37	15	2930-01-124-6087	U2340	10182
37	16	5330-01-122-6438	U2340	10183
37	17		U2340	11163
37	18	2940-01-122-6507	U2340	46547
37	19	4730-01-128-3122	U2340	13184

CROSS-REFERENCE INDEXES

FIG.	ITEM	FIGURE AND ITEM NUMBER INDEX		PART NUMBER
		STOCK NUMBER	CAGEC	
37	20	5330-01-122-6440	U2340	50050
38	1		96906	MS35842-15
38	2	2930-99-253-7900	U2340	10149
38	3		U2340	11164
38	4		U2340	100061
38	5	1680-99-051-3552	U2340	10153
38	6	5330-99-255-2590	U2340	10171
38	7	4730-99-254-7401	U2340	10151
38	8	5340-99-253-7899	U2340	10152
38	9		U2340	11171
38	10		U2340	13110
38	11		U2340	58500
39			U2340	15026
39	2	5310-00-959-4675	96906	MS35340-46
39	3	5310-00-903-1524	96906	MS51972-3
39	4		U2340	19981
39	5		U2340	11074
39	6		U2340	11073
39	7		U2340	11072
39	8		U2340	11076
39	9		U2340	11077
39	10		U2340	11075
39	11		U2340	11079
39	12		U2340	11081
39	13		U2340	11080
39	14		U2340	11084
39	15		U2340	50040
39	16		U2340	11078
39	17		U2340	11082
39	18		U2340	11071
39	19		U2340	11083
39	20	5305-01-148-4510	U2340	11068
39	21	2930-99-253-7890	U2340	15015
39	22	5330-01-148-4532	U2340	15019
39	23	2930-99-253-7891	U2340	15025
39	24	5305-01-148-4512	U2340	11069
39	25	2930-01-148-4513	U2340	11070
39	26	2930-01-148-4514	U2340	15014
39	27		U2340	1902/31/SP1700-6
2				
39	28		U2340	11089
39	29		U2340	11087/11088
39	30		U2340	11085
39	31		U2340	11090
39	32		U2340	11086
39	33	5307-01-123-0527	U2340	57855
40	1	4730-00-909-8627	96906	MS35842-13
40	2	4720-01-124-1066	U2340	46523
40	3		U2340	49234
40	4	4720-01-124-1065	U2340	46524
40	5	4730-00-908-6292	96906	MS35842-14

CROSS-REFERENCE INDEXES

FIG.	ITEM	FIGURE AND ITEM NUMBER INDEX		PART NUMBER
		STOCK NUMBER	CAGEC	
40	6	4720-01-124-1062	U2340	49312
40	7		U2340	55220
40	8	5310-00-959-4679	96906	MS35340-45
40	9		U2340	59060
40	10		U2340	49121
40	11	5306-01-124-1077	U2340	57258
40	12	5305-01-121-5421	U2340	57271
40	13	5306-01-123-0486	U2340	57272
40	14		U2340	49125
40	15		U2340	36315
40	16	2990-01-122-6328	63632	1854090
40	17	2990-01-122-6327	U2340	40520
40	18	2910-01-136-2082	U2340	40510
40	19		U2340	49035
40	20	4730-00-908-3193	96906	MS35842-12
40	21	4720-01-124-1061	U2340	16121
40	22		96906	MS35307-333
40	23		U2340	19892
40	24		U2340	15366
40	25	5330-01-123-0495	U2340	50141
40	26	5306-01-123-0479	U2340	57427
40	27	5310-00-834-7606	96906	MS35340-48
40	28	5310-01-123-0519	02340	59062
40	29		U2340	19978
40	30	5310-01-123-0488	U2340	55380
40	31	5310-00-959-4675	96906	MS35340-46
40	32		U2340	19925
40	33	5330-01-123-0493	U2340	49114
40	34	4730-01-120-4146	U2340	100060
40	35		U2340	49113
40	36	2990-01-122-6330	U2340	49111
40	37		U2340	49112
40	38		U2340	57803
41	1		97403	13226E0621
41	2		U2340	19833
41	3		U2340	19834
41	4	5330-01-366-9885	U2340	19886
41	5	5330-01-367-6335	02697	19837
41	6		U2340	19836
41	7	5330-01-367-4672	U2340	19839
41	8		U2340	19835
41	9		U2340	19976
41	10		U2340	19977
41	11		U2340	19838
41	12		U2340	19968
41	13		U2340	19961
41	14		U2340	17508
42	1	2930-01-233-1803	97403	13226E0491
42	2	5310-01-233-1816	16630	10426000-23
42	3	5310-00-275-0613	88044	AN960PD3016
42	4	5310-01-257-5806	16630	10426000-26

CROSS-REFERENCE INDEXES

FIG.	ITEM	FIGURE AND ITEM NUMBER INDEX		PART NUMBER
		STOCK NUMBER	CAGEC	
42	5		88044	AN960D-1016
42	6	5330-01-233-1838	16630	10426000-20
42	7	5330-01-233-1839	16630	10426000-19
43	1		97403	13226E0320
43	2	6135-01-211-6911	97403	13226E0398
43	3	5340-01-284-4007	2Y580	79-9997
43	4	6140-99-785-5394	K3335	10-21-06
43	4	6140-99-785-5771	K3335	10-21-13
43	4	6140-99-785-5772	K3335	10-21-14
43	4	6140-99-785-5775	K3335	10-21-12
43	5		97403	13226E0273-3
43	5	6140-99-785-5393	K3335	10-21-07
43	5	6150-99-785-5395	K3335	10-21-09
43	5	6150-99-785-5396	K3335	10--21-10
43	5	6150-99-785-5770	K3335	10--21-11
43	5	6150-99-785-5773	K3335	10-21-15
43	5	6150-99-785-5774	K3335	10-21-17
43	6	6140-99-787-2890	K3335	10-21-16
44	1	5310-01-123-0507	U2340	55209
44	2		96906	MS27183-7
44	3	5305-01-123-0534	U2340	56200
44	4		96906	MS16562-267
44	5		U2340	59071
44	6	2990-01-129-1251	U2340	40053
44	7	5310-00-088-0552	96906	MS21044N7
44	8	5306-01-131-2787	U2340	56440
44	9	5306-01-123-0480	U2340	57270
44	10	5310-00-959-4679	96906	MS35340-45
44	11	2990-01-122-6322	U2340	40054
44	12		96906	MS35307-333
44	13	5310-00-959-4679	96906	MS35340-45
44	14	5310-00-809-3078	96906	MS27183-11
44	15	5305-00-576-5417	96906	MS35307-360
44	16	5310-00-959-4675	96906	MS35340-46
44	17			U2340 40040
44	18	2920-01-122-3099	63632	1269730M
44	19	2920-99-631-9517	U0041	5337-64C
44	20	5310-01-123-0525	63632	5293-57
44	21		63632	6220-351
44	47		U0041	NU10-11T
45	1	5310-99-921-6880	K3335	52-04-05
45	2	5310-00-809-8546	96906	MS27183-8
45	3	5306-99-179-8158	K3335	56-30-05
45	4	5306-99-967-7746	K3335	56-25-05
45	5	2040-99-310-0434	K3335	35-42-01
45	6	6220-12-191-5706	D6046	33506-033
45	7	6240-12-157-4150	D6046	904-00006
45	8	6220-12-191-2477	D6046	83037-002
45	9	6220-12-191-2478	D6046	33501-003
45	9	6220-12-191-2479	97403	13226E0366-2
45	9	6220-12-191-2480	D6046	33504-203

CROSS-REFERENCE INDEXES

FIG.	ITEM	FIGURE AND ITEM NUMBER INDEX		PART NUMBER
		STOCK NUMBER	CAGEC	
45	9	6220-12-191-2481	97403	13226E0366-5
45	9	6220-12-195-3815	97403	13226E0366-3
45	10	6240-01-302-6537	46576	375-24V-10W
45	10	6240-12-157-4153	D6308	2525U
45	11	6250-12-191-7380	D6863	Z02.257DF/439
45	12		D6046	958-00155
45	13	6220-01-330-2841	97403	13226E0503
45	14	6240-01-354-5287	46576	375 24V 25W
45	15	6220-01-339-6010	97403	13226E0502-4
45	15	6220-01-339-6011	97403	13226E0502-3
45	15	6220-01-339-6012	97403	13226E0502-5
45	15	6220-01-339-6014	97403	13226E0502-2
45	15	6220-01-351-1555	46576	200 MT 24V 25W
45	16	6240-01-302-6537	46576	375-24V-10W
45	16	6240-01-354-5287	46576	375 24V 25W
46	1	6230-01-126-9534	97403	13226E0293
46	2	5305-01-120-4155	K0165	267437
46	3		K0165	134200
46	4		19099	MEC90-0003
46	5	5330-01-120-7615	K0165	147000
46	6	6240-01-120-7593	K0165	832700
46	7	6220-01-120-7436	97403	13226E0299
46	8	6240-01-120-7472	K2786	126507
46	9		K3335	52-04-05
46	10		96906	MS27183-8
46	11		15526	85-145X30
46	12		15526	965-M5X20
46	13	6220-01-120-7468	97403	13226E0297
46	14	6240-01-120-7594	K0533	8GA-002-071-241
46	15		K3335	14-46-03
47	1		K3335	52-04-06
47	2		96906	MS15795-809
47	3		39428	91287A143
47	4	5930-01-120-7608	97403	13226E0290
47	5	5930-01-120-7517	U2340	36300
47	6	6620-01-121-0736	U2340	36180
47	7	5310-99-921-6880	K3335	52-04-05
47	8	5310-00-809-8546	96906	MS27183-8
47	9		K3335	25-46-07
47	10		K3335	25-11-06
47	11		K4368	RSF33-A901
47	12		16834	IFI-STD-528
47	13	5305-01-120-4293	U2340	57203
47	14	5310-00-682-5930	96906	MS35340-44
47	15	5330-01-120-4253	U2340	50150
47	16	5310-01-120-4240	U2340	35022
47	17	6680-01-121-0737	U2340	36160
47	18	6680-01-121-0738	U2340	35021
47	19	6680-01-121-0739	U2340	35020
48	3		96906	MS3367-1-5
49	6	5305-01-120-4271	U2340	58066

SECTION IV

TM 5-1940-277-20P

CROSS-REFERENCE INDEXES

FIG.	ITEM	FIGURE AND ITEM NUMBER STOCK NUMBER	INDEX CAGEC	PART NUMBER
49	7	5310-01-120-4154	U2340	59201
49	8		80204	B18241A050
49	9		U2340	59153
49	10		U2340	58042
49	11	5945-01-121-0776	U2340	40570
49	12		U2340	55025
49	13		96906	MS15795-609
49	14	5920-01-121-0740	U2340	40561
49	26		96906	MS21044C4
49	28	5975-01-121-0744	U2340	15385
50	1		96906	MS3456W16-11S
50	2	5310-99-894-0490	K3335	52-04-04
50	3	5310-00-225-5328	96906	MS15795-841
50	4		K3335	54-16-04
50	5	5935-01-120-7507	5v947	N662
50	6		U0119	INT662
50	7		U0119	N66219940
50	8	5935-01-120-7508	97403	13226E0351
50	9		U0119	INT600
50	10		U0119	N6009939
50	11	5935-01-120-7496	97403	13226E0355
50	12		U0119	INT54915
50	13		U0119	W549155
50	14	5935-01-128-3976	97403	13226E0354
50	15		U0119	INT527/5
50	16		U0119	N527/5/9939
50	17		K3335	52-04-06
50	18	5310-00-823-8804	96906	MS27183-9
50	19	5305-99-096-1140	K3335	57-25-06
50	20		15526	85-M625
50	21	5310-00-823-8804	96906	MS27183-9
50	22		97403	13226E0186
50	23	5935-01-127-7366	K1601	FV502631
50	24	5935-01-120-7509	97403	13226E0360
50	25	5935-01-059-0117	19207	11674728
50	25	5935-01-128-3974	K1601	FV564836
51	1	5310-99-921-6880	K3335	52-04-05
51	2	5310-00-809-8546	96906	MS27183-8
51	3		K3335	57-16-05
51	4	5945-01-120-7588	97403	13226E0329
51	5		K3335	52-04-08
51	6	5310-00-087-7493	96906	MS27183-13
51	7	5306-99-564-2463	K3335	56-25-08
51	8	5961-01-120-7510	97403	13226E0371
53	1		U2340	47061
53	2		U2340	46615
53	3		U2340	11014
53	4		U2340	57254
53	5		96906	MS35340-45
53	6	4930-99-209-3694	K2584	096
53	7		U2340	57407

SECTION IV

TM 5-1940-277-20P C01

CROSS-REFERENCE INDEXES

PART NUMBER

I-64

FIG.	ITEM	STOCK NUMBER	CAGEC	PART NUMBER
53	8		96906	MS35340-48
53	9		U2340	48090
53	10		U2340	13185
54	1	5305-01-120-4288	U2340	58041
54	2	5310-01-120-4279	U2340	59153
54	3	5305-01-120-4288	U2340	58041
54	4	5310-01-120-4279	U2340	59153
54	5		U2340	45604
54	6	5310-01-122-0314	U2340	55360
54	7	5310-00-682-5930	96906	MS35340-44
54	8	2940-01-121-5458	U2340	45603
54	8A		U2340	45629-1
54	8B		U2340	11958
54	9	2990-01-121-5122	U2340	11120
54	10		U2340	45607
55	1	5305-01-123-0544	U2340	57259
55	2	5310-00-959-4675	96906	MS35340-46
55	3	2920-00-000-0194	63632	1327A440
55	3	2920-01-126-9488	63632	1321G551
55	4		63632	NU11-5T1
55	4	5310-01-120-4239	63632	5330-262C
55	5		63632	5001-74
55	5	5310-01-120-4281	63632	5001-31
55	6		63632	NU11-3T1
55	6	5310-01-120-4238	63632	NU9-8T1
55	7	5310-01-120-4282	63632	5244-22
55	8	5310-99-206-9456	U0041	5330-262C
55	9	5310-99-804-1642	U0041	Z5001-31
55	10		63632	6211-64B
56	1	2920-01-121-5179	U2340	36306
56	2	5310-01-170-6911	U2340	58601
56	3	5930-99-650-8319	U2340	DCA/53
56	4	6620-01-122-0238	U2340	36190
56	5	5310-00-903-154	96906	MS51972-3
56	6	5310-01-122-0407	U2340	59100
56	7	5305-01-120-4287	U2340	57359
56	8	5306-01-122-0225	U2340	57854
56	9		U2340	49049
56	10		U2340	49270
56	11	5330-01-121-5375	U2340	50060
56	12	5307-01-122-0224	U2340	57851
57	1		U2340	56245
57	2	5310-00-959-4679	96906	MS35340-45
57	3		U2340	49291
57	4		U2340	57203
57	5	5310-00-682-5930	96906	MS35340-44
57	6		U2340	49050
57	7	2990-01-121-5180	U2340	49307
57	8	4730-01-121-5215	U2340	47240
57	9	4730-00-908-3194	96906	MS35842-11
57	10	4720-01-121-5214	U2340	46522
57	11		96906	MS35338-32
57	12		U2340	56248

I-64

CROSS-REFERENCE INDEXES

FIG.	ITEM	FIGURE AND ITEM NUMBER INDEX		PART NUMBER
		STOCK NUMBER	CAGEC	
57	13	5310-00-809-3078	96906	MS27183-11
57	14		U2340	57407
57	15	5310-00-834-7606	96906	MS35340-48
57	16		U2340	48071
57	17	2990-01-121-5181	U2340	49306
57	18		U2340	46551
57	19		U2340	11023
57	19		U2340	11035
57	20		U2340	11024
57	20		U2340	11034
57	21	5305-01-128-4464	U2340	56353
57	22	5310-00-959-4675	96906	MS35340-46
57	23	4730-00-908-6292	96906	MS35842-14
57	24	4720-01-121-5213	U2340	49051
57	25	2990-01-121-5182	63632	H3502596
57	26	5330-01-121-5376	63632	H9861
58	48	2910-99-214-7939	U0041	509784
58	49	2910-99-838-6221	U0789	509787
59	1		U2340	49012
59	2	4710-01-124-1029	U2340	49550
59	3	4710-01-124-1026	U2340	49540
59	4	4710-01-124-1025	U2340	49530
59	5	4710-01-124-1027	U2340	49520
59	6	4710-01-124-1028	U2340	49510
59	7	4710-01-130-7213	U2340	49500
59	8	4730-99-797-0448	U0041	Y7169-43ISSUE11
59	9	4730-01-121-5207	U2340	49016
59	10	4710-01-124-1016	U2340	49015
59	11	4730-01-124-1063	U2340	49017
59	12	4730-01-121-5298	U2340	30121
59	13	4710-01-124-1018	U2340	48096
59	14	4710-01-124-1017	U2340	48095
59	15	4730-01-121-5302	tJ2340	30120
60	3	5305-99-255-2589	U2340	57847
60	4		U2340	48995
60	5	2915-99-254-4194	U2340	48996
60	6	5330-01-120-4259	U2340	50020
63	1		K5557	683F6750GAA
67	1		U2340	49011
67	2	5330-01-120-4149	U2340	49010
67	3	5330-01-122-6298	U2340	49014
67	4	5305-01-123-0544	U2340	57259
67	5	2910-99-214-8553	U0041	5209003
67	6	5310-01-120-4152	U2340	58600
68	1	4730-00-908-3193	96906	MS35842-12
68	2		94519	15-7900--125-3/IN
68	3		81346	ASTM-B221
68	3		81346	ASTM-B221
68	4		94519	15-7900-125-6/IN
68	4		97403	13226E0547-1
68	5		97403	13226E0304-2

CROSS-REFERENCE INDEXES

FIG.	ITEM	FIGURE AND ITEM NUMBER INDEX		PART NUMBER
		STOCK NUMBER	CAGEC	
68	5		97403	13226E0547-1
68	6		K3335	52-04-08
68	7	5310-00-625-5756	96906	MS15795-812
68	8		U2736	56-30-08
68	9		97403	13226E0628
68	9	2930-01-218-8580	97403	13226E0140
68	10	5305-00-958-0613	96906	MS35207-314
68	11	5310-01-091-1248	96906	MS15795-810
68	12	2940-01-134-2506	974U3	13226E0373
68	13	4730-01-123-0414	U0041	7111/740
68	14	2940-01-133-3360	97403	13226E0372
68	15	5330-01-149-5809	97403	13226E0374
68	16		97403	13226E0157
68	16		97403	13226E0627
68	17		97403	13226E0612
68	18		97403	13226E0727
69	7	4730-01-121-5301	U2340	49059
70	1		97403	13226E0736
70	2		97403	13226E0737
70	3		U2340	15385
70	4	5315-01-122-6431	U2340	35551
70	5	2010-01-126-4269	U2340	35550
70	6		U2340	57408
70	7	5310-00-834-7606	96906	MS35340-48
70	9		U2739	AMG
70	9		97403	13226E0504
70	15	4730-01-124-1064	U2340	13050
70	16	4730-01-134-3453	79410	4885B
70	90		79410	71C-84
70	91	4730-00-001-3421	79410	71CA98A
70	92	2010-01-143-2720	79410	10-17-559-001
70	93	2010-01-127-2607	79410	10-04-034-002
70	94		79410	0000444687
70	95		79410	444866
70	96	3010-00-453-6267	79410	A4740G
70	97	4730-01-124-1064	U2340	13050
71	1		K3335	52-04-06
71	2	5310-00-823-8804	96906	MS27183-9
71	3	5306-99-911-7202	K3335	56-35-06
71	4		K3335	30-02
71	5	5310-01-121-5248	80204	B18163A120
71	6	5310-00-809-5997	96906	MS27183-17
71	14	4730-00-908-3195	96906	MS35842-10
71	15	4710-01-123-0410	OKAC7	7895-144-00U
71	16	4730-01-121-5200	OKAC7	9162-445-00Y
71	17	5310-01-122-0406	K1076	7485-122-003
ii	18	2010-01-122-1034	OKAC7	7895-131-00G
71	19	2030-01-129-7761	OKAC7	7550-130-00T
71	20	5330-01-121-5363	K1076	9311-330-009
71	21		OKAC7	7895-154-00P
71	25	2010-01-126-4281	OKAC7	7550-128-000

CROSS-REFERENCE INDEXES

FIG.	ITEM	FIGURE AND ITEM NUMBER INDEX		PART NUMBER
		STOCK NUMBER	CAGEC	
71	26	2010-01-126-9870	K1076	7940-035-00E
71	27	5330-01-128-1790	OKAC7	7550-105-00N
71	28	5310-01-121-5249	K1076	7940-147-00Q
71	29	5310-01-121-5412	K1076	9223-459-00W
71	30	5306-01-124-1082	OKAC7	9142-354-00U
71	31	5306-01-124-1085	OKAC7	7550-129-00R
71	32		K3335	56-45-12
71	33	5306-99-400-0672	K3335	56-60-12
71	34		K3335	56-75-12
71	39	5310-01-121-5248	80204	B18163A120
71	40	5310-01-127-2489	OKAC7	9223-262-00Z
71	41	2010-01-127-7819	OKAC7	7940-073-00W
71	65	4730-01-128-3241	K1076	7550-133-0EG
72	23	1650-99-441-5165	K1076	7896-067-FGF
72	24	5305-01-124-1195	OKAC7	9141-302-00A
72	25	2030-01-126-9874	OKIAC7	7896-061-000
72	26		K1076	7896-060-004
72	27	5340-99-623-3952	K1076	8142-062-FGB
72	73	2030-01-127-2619	OKAC7	7558-089-003
72	73	2030-01-127-2620	OKAC7	7558-090-00X
72	74		K1076	9166-052-00A
72	75		K1076	9610-277-00X
72	76		K1076	7558-098-00W
72	76		K1076	7558-099-00T
72	77	4730-01-133-3184	K1076	7550-133-0BN
72	78		K1076	9166-075-00H
72	79		K1076	9221-842-00R
72	80		K1076	9162-462-009
72	81		K1076	9166-025-00D
72	82		K1076	7896-097-00K
74	1	5310-99-875-9918	K3335	62-01-07
74	2		K3335	61-12-07
74	3	5306-99-522-0333	K3335	61-10-07
74	4	3040-01-122-2945	K3335	30-42-01
74	5	3040-01-122-2944	U0017	41A001W-0595-031
74	6		U0U17	4107-019
74	7		U0017	4106-188
74	8		U0017	4105-196
74	8	3010-01-123-2654	U0017	4151-179W
75	1	4730-00-908-3193	96906	MS35842-12
75	2		97403	13226E0304-1
75	2		97403	13226E0304-2
75	2	4720-99-445-5069	K3335	23-44-01
75	2	4720-99-700-9505	K3335	23-44-02
75	3		K3335	52-04-08
75	4	5310-00-087-7493	96906	MS27183-13
75	5	5305-01-123-0540	80204	B18231A08030N
75	6		K3335	23-01
75	6		97403	13226E0188
75	7	4320-01-145-5401	97403	13226E0303
75	8	5305-00-021-3616	96906	MS35307-305

CROSS-REFERENCE INDEXES

FIG.	ITEM	FIGURE AND ITEM NUMBER INDEX		PART NUMBER
		STOCK NUMBER	CAGEC	
75	9	5310-00-045-4007	96906	MS35338-41
75	10		96046	32-459
75	11	5305-00-802-0016	96906	MS35307-17
75	12		96906	MS35338-25
75	13		59002	32-352
75	14	4730-01-139-1826	96046	32-450
75	15		96046	32-347
75	16	5310-00-304-9615	96046	50-315
75	17	5310-00-637-9541	96906	MS35338-46
75	18	5310-01-233-1823	96046	20-6-6
75	19		96046	32-356-601
75	20		96906	MS3576-4
75	21		59002	625-00649
75	22		59002	4-19-1
75	23		59002	21-1-5
75	24		96906	MS3102R16-11P
75	25		59002	5-211
75	26		59002	012-00021
75	27		96046	N32-437
75	28	5330-00-579-8156	96906	MS28775-212
75	29	5977-00-143-6718	96046	32-318
75	30	5977-01-136-4864	96046	N32-310
75	31		59002	32-388
75	32		59002	625-00576
75	33		59002	32-390
75	34		96906	M535338-24
75	35		59002	N012-00018
75	36		59002	7-15-5
75	37	5330-00-291-7337	96906	MS29513-228
75	38		59002	625-00636
75	39		59002	N32-364
75	40		59002	N32-342
75	41		96906	MS16624-2059
75	42		96906	MS16629-137
75	43		59002	625-00635
75	44		59002	N32-345
75	45	5930-01-129-3278	92489	AFS-2000
75	46	5305-00-132-1379	96906	MS24625-32
75	46	5305-00-855-0960	96906	MS24629-36
75	47		97403	13226E0390-1
75	48	5305-00-068-0515	80204	B1821BH025F100N
75	49	5310-01-228-0597	96906	MS51415-5
75	50		97403	13226E0495
76	1		K6334	SIZE 50
76	2	4720-99-830-8499	K3335	23-44-05
76	3	4730-01-126-9439	97403	13226E0401
76	4		K3335	23-02
76	5	4730-01-232-7684	97403	13226E0327-2
76	6	4720-99-891-6456	K3335	23-44-03
76	13		K3335	52-05-08
76	14		K3335	51-01-08

CROSS-REFERENCE INDEXES

FIG.	ITEM	FIGURE AND ITEM NUMBER INDEX		PART NUMBER
		STOCK NUMBER	CAGEC	
76	15		K3335	56-30-08
77	1		K3335	52-04-08
77	2		K3335	56-20-08
77	3	5310-00-087-7493	96906	MS27183-13
77	4		33525	90270191
78	1	5310-99-477-3192	K3335	52-04-10
78	2	5310-00-809-4061	96906	MS27183-15
78	3	5306-99-533-9335	K3335	56-35-10
78	4	5340-01-122-3766	97403	13226E0287
79	1	5310-99-316-1162	K3335	52-04-08
79	2	5310-00-087-7493	96906	MS27183-13
79	3	5306-99-915-2762	K3335	56-40-08
79	4		80204	ANSI-B18.2.3.1M CLA2-70,ASTMF738
79	4	5306-99-309-2050	K3335	57-65-08
79	5	2040-01-312-2661	97403	13226E0261
79	6		97403	13226E0260
79	7		97403	13226E0258
79	8	2040-01-399-2739	97403]3226E0259
79	9	2040-01-122-1037	97403	13226E0281
79	10	2040-01-122-3690	97403	13226E0283
79	11	2040-01-122-3691	K3335	16-46-02
79	12	2040-01-122-3692	K3335	16-46-03
79	13	5310-99-477-3192	K3335	52-04-10
79	14	5310-00-809-4061	96906	MS27183-15
79	15	5306-99-300-2836	K3335	57-50-10
79	16		K3335	40-46-01
80	1		K3335	20-11-08
80	2	2040-99-452-4669	K3335	20-46-01/29
80	3	2040-01-129-1761	97403	13226E0208-1
80	4	2040-99-973-2895	K3335	20-46-01/31
80	5	2040-99-014-4315	K3335	20-46-01/32
80	6	2040-99-547-5806	K3335	20-46-01/33
80	7	2040-99-588-1420	K3335	20-46-01/34
80	8	2040-99-020-6199	K3335	20-46-01/35
80	9	2040-99-452-5791	K3335	20-46-01/36
80	10		K3335	20-46-01/70
80	11	2040-99-974-4248	K3335	20-46-01/41
80	12		K3335	20-46-01/55
80	13	2040-99-108-6756	K3335	20-46-01/58
80	14	2040-99-956-9104	K3335	20-11-09
80	15	2040-99-547-6044	K3335	20-46-01/56
80	16	2040-99-300-2339	K3335	20-46-01/57
80	17	2040-99-852-5208	K3335	20-46-01/59
80	18		K3335	20-46-01/60
80	19	2040-99-304-1408	K3335	20-46-01/51
80	20		K3335	20-46-01/53
80	21	2040-99-725-1763	K3335	20-46-01/52
80	22	2040-99-390-9628	K3335	20-46-01/44
80	23	2040-99-419-9578	K3335	20-46-01/49
80	24	2040-99-143-5345	K3335	20-46-01/63

CROSS-REFERENCE INDEXES

FIG.	ITEM	FIGURE AND ITEM NUMBER INDEX		PART NUMBER
		STOCK NUMBER	CAGEC	
80	25		K3335	20-46-01/45
80	26		K3335	20-46-01/48
80	27	2040-99-875-9915	K3335	20-46-01/62
80	28	2040-99-338-7677	K3335	20-46-01/40
80	29	2040-99-300-1878	K3335	20-46-01/38
80	30	2040-99-641-8096	K3335	20-46-01/37
80	31	2040-99-884-5912	K3335	20-46-01/39
80	32		K3335	20-15-03
80	33		K3335	20-15-04
80	34		K3335	20-46-01/54D
80	35	2040-99-251-7757	K3335	20-46-01/54C
80	36	2040-99-616-6969	K3335	20-46-01/54B
80	37		K3335	20-46-01/54A
80	38		K3335	20-46-01/46
80	39		K3335	20-46-01/47
80	40	2040-99-495-7744	K3335	20-46-01/61
80	41	2040-99-168-6383	K3335	20-46-01/64
80	42	2040-99-591-2054	K3335	20-46-01/65
82	1		97403	13226E0217-3
82	2	5420-01-281-1749	97403	13226E0223-3
82	3		97403	13226E0223-4
82	4		97403	13226E0223-2
82	5		97403	13226E0223-1
82	6		97403	13226E0206-13
82	7		97403	13226E0218-1
82	8		97403	13226E0222
82	9	2040-99-168-6383	K3335	20-46-01/64
82	10		97403	13226E0207-13
82	11		97403	13226E0217-2
82	12		97403	13226E0206-14
82	13		97403	13226E0218-2
82	14		97403	13226E0565-4
82	15		97403	13226E0596
82	16		97403	13226E0206-15
82	17		97403	13226E0218-3
82	18		97403	13226E0567
82	19		97403	13226E0566
82	20		97403	13226E0565-1
82	21		97403	13226E0214
82	22		97403	13226E0565-2
82	23		97403	13226E0565-3
82	24		97403	13226E0207-10
82	25	2040-01-126-3104	97403	13226E0215
82	26		97403	13226E0244
82	27		97403	13226E0226
82	28		97403	13226E0225
82	29		97403	13226E0224-1
82	30		97403	13226E0216
82	31	5340-01-281-6709	97403	13226E0243
82	32		97403	13226E0592
82	33		97403	13226E0208-2

CROSS-REFERENCE INDEXES

FIG.	ITEM	FIGURE AND ITEM NUMBER INDEX		PART NUMBER
		STOCK NUMBER	CAGEC	
82	34	2040-01-129-1761	97403	13226E0208-1
82	35		97403	13226E0594
82	37		97403	13226E0593
82	38		97403	13226E0224-2
82	40		97403	13226E0228
83	1	5310-99-921-6880	K3335	52-04-05
83	2	5310-00-809-8546	96906	MS27183-8
83	3		K3335	56-20-05
83	4		K3335	24-46-02
83	5		84256	BLC8R60D
83	6		K3335	36-02
83	7	5365-01-131-8261	K3335	22-42-04
83	8	4730-01-153-0325	97403	13226E0252
83	9	5330-01-129-7327	K3335	22-43-03
83	10		K3335	52-04-06
83	11	5310-00-823-8804	96906	MS27183-9
83	12	5305-99-096-1140	K3335	57-25-06
83	13	5340-01-322-4795	97403	13226E0245
84	1	5310-99-921-6880	K3335	52-04-05
84	2	5310-00-809-8546	96906	MS27183-8
84	3		K3335	56-25-05
84	4		19099	RR-C-271
84	5	5315-01-155-7844	84256	BLC4R10D
84	6		K3335	52-04-06
84	7	5310-00-823-8804	96906	MS27183-9
84	8	5305-01-174-2891	80204	B18231A06025N
84	9	5340-99-742-8626	K3335	24-17-01
84	10		97403	13226E0445-1
84	10	2090-01-340-0118	97403	13226E0199
84	11		97403	13226E0445-2
84	11	2090-01-341-8736	97403	13226E0198
84	12	5310-00-241-6667	96906	MS16228-8C
84	13	5305-01-221-0658	96906	MS16219-16
84	14		97403	13226E0262
84	15	2040-01-163-0954	K3977	1034B
85	1	5310-00-982-6814	96906	MS21044C08
85	2	5310-00-225-5328	96906	MS15795-841
85	3	5305-00-764-0070	96906	MS51959-46
85	4		97403	13226E0518
85	5		97403	13226E0165
85	6	5320-00-061-7083	96906	MS20600B4W5
86	1		97403	13226E0506
86	2	5320-00-582-3521	96906	MS20600B4W3
88	13			55719 SWM-101
88	13			55719 SWM-111
88	13			55719 SWM-121
88	13			55719 SWM-131
88	13			55719 SWM-161
88	13			55719 SWM-181
88	13			55719 SWM-261
88	13			55719 SWM251

CROSS-REFERENCE INDEXES

FIG.	ITEM	FIGURE AND ITEM NUMBER INDEX		PART NUMBER
		STOCK NUMBER	CAGEC	
88	13	5120-00-240-1428	55719	SWM-191
88	13	5120-00-263-4136	55719	SWM-141
88	13	5120-00-263-4139	55719	SWM-221
88	13	5120-00-263-4140	55719	SWM-211
88	13	5120-00-263-4141	55719	SWM-201
88	13	5120-00-263-4143	55719	SWM-171
88	13	5120-00-263-4144	55719	SWM-281
88	13	5120-00-263-4145	55719	SWM-301
88	13	5120-00-263-4146	55719	SWM-291
88	13	5120-00-263-4147	55719	SWM-271
88	13	5120-00-263-4149	55719	SWM-151
88	13	5120-00-287-4153	55719	SWM-241
88	13	5120-01-025-0197	55719	SWM-321
88	13	5120-01-025-0198	55719	SWM-311
88	13	5120-01-116-6047	55719	323SWMY
88	13	5120-01-258-1261	55719	SWM-231
88	14		55719	C116B
88	14		55719	VOM1618
88	14		55719	VOM1719
88	14		55719	VOM2124
88	14	5120-00-737-7964	55719	VOM810
88	14	5120-01-038-0950	55719	VOM3032
88	14	5120-01-068-5646	55719	V01167
88	14	5120-01-102-4472	55719	V0M1922
88	14	5120-01-102-4473	55719	V0M1214
88	14	5120-01-102-5973	55719	V0M1113
88	14	5120-01-102-5974	55719	V0M2730
88	14	5120-01-115-1148	55719	V0M811K
88	15		55719	C191B
88	15		55719	0EXM120
38	15		55719	0EXM130
88	15		55719	0EXM140
88	15		55719	0EXM150
88	15		55719	0EXM180
88	15		55719	0EXM190
88	15		55719	0EXM210
88	15		55719	0EXM220
88	15		55719	0EX160
88	15		55719	0EXM-170
88	15		55719	0EXM-230
88	15		55719	0EXM200
88	15		55719	0EXM260
88	15	5120-01-054-7141	80204	B107.9
88	15	5120-01-113-6293	80204	B107.9
88	15	5120-01-113-6294	80204	B107.9
88	15	5120-01-113-6295	80204	B107.9
88	15	5120-01-113-7134	55719	0EXM100
88	15	5120-01-119-0010	55719	0EXM719K
88	15	5120-01-231-5559	55719	0EXM110
88	16	5140-01-289-7087	55719	C8413
88	17		55719	AWM140CK

CROSS-REFERENCE INDEXES

FIG.	ITEM	FIGURE AND ITEM NUMBER INDEX		PART NUMBER
		STOCK NUMBER	CAGEC	
88	17		55719	AWM2.5C
88	17		55719	AWM3C
88	17		55719	AWM4C
88	17		55719	AWM5C
88	17	5120-01-045-4886	55719	AWM2C
88	17	5120-01-045-4891	55719	AWM-6C
88	17	5120-01-045-4892	55719	AWM-7C
88	17	5120-01-045-4893	55719	AWM8C
88	17	5120-01-045-4894	55719	AWM-9C
88	17	5120-01-045-4895	55719	AWM10C
88	17	5120-01-045-4896	55719	AWM12C
88	17	5120-01-045-4897	55719	AWM14C
88	17	5120-01-045-4898	55719	AWM17C
88	17	5120-01-045-4899	55719	AWM19C
88	18		55719	OXIM-5.5
88	18		55719	OXIM4
88	18		55719	OXIM6
88	18	5120-01-041-1585	55719	OXIM707K
88	18	5120-01-079-8024	55719	OXIM8
88	18	5120-01-079-8025	55719	OXIM5
88	18	5120-01-112-2862	55719	OX1M7
88	18	5120-01-112-2863	55719	OXIM9
88	18	5140-01-302-9863	55719	C700
88	19		55719	FSM71
88	20		31147	TS 9
88	21	5120-00-203-4792	07971	1272S
88	22		63437	CPD

By Order of the Secretaries of the Army and Navy (Including the Marine Corps):

Official:

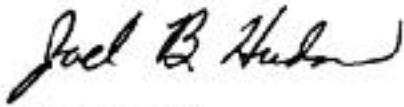

JOEL B. HUDSON
*Acting Administrative Assistant to the
Secretary of the Army*
00354

GORDON R. SULLIVAN
*General, United States Army
Chief of Staff*

JACK E. BUFFINGTON
*Rear Admiral, CEC, US Navy
Commander
Navy Facilities Engineering
Command*

D. R. BLOOMER
*Colonel, USMC
Director, Program Support
Marine Corps Systems Command*

DISTRIBUTION:

To be distributed in accordance with DA Form 12-25-E, block no. 3675, requirements for TM 5-1940-277-20P.

These are the instructions for sending an electronic 2028

The following format must be used if submitting an electronic 2028. The subject line must be exactly the same and all fields must be included; however only the following fields are mandatory: 1, 3, 4,5, 6, 7,8, 9, 10, 13, 15, 16, 17, and 7.

From: " Whomever" <whomever@avma27.army.mil>
To: mpmt%avma28@st-louis-emh7.army.mil

Subject: DA Form 2028

1. **From:** Joe Smith
2. **Unit:** home
3. **Address:** 4300 Park
4. **City:** Hometown
5. **St:** MO
6. **Zip:** 7777
7. **Date Sent:** 19-OCT-93
8. **Pub no:** 55-2840-229-23
9. **Pub Ttile:** TM
10. **Publication Date:** 04-JUL-85
11. **Change Number:** 7
12. **Submitter Rank:** MSG
13. **Submitter FName:** Joe
14. **Submitter MName:** T
15. **Submitter LName:** Smith
16. **Submitter Phone:** 123-123-1234
17. **Problem:** 1
18. **Page:** 2
19. **Paragraph:** 3
20. **Line:** 4
21. **NSN:** 5
22. **Reference:** 6
23. **Figure:** 7
24. **Table:** 8
25. **Item:** 9
26. **Total:** 123
27. **Text:**

This is the text for the problem below line 27.



SOMETHING WRONG WITH THIS PUBLICATION?

THEN ... JOT DOWN THE DOPE ABOUT IT ON THIS FORM, CAREFULLY TEAR IT OUT, FOLD IT AND DROP IT IN THE MAIL!

FROM: (PRINT YOUR UNIT'S COMPLETE ADDRESS)

PFC John DOE
CO 4 3rd Engineer Bn
Ft. Leonardwood, MO 63108

DATE SENT

22 August 1992

PUBLICATION NUMBER

TM 1-1520-250-10

PUBLICATION DATE

15 June 1992

PUBLICATION TITLE

Operator's manual MH60K Helicopter

BE EXACT PIN-POINT WHERE IT IS

IN THIS SPACE, TELL WHAT IS WRONG AND WHAT SHOULD BE DONE ABOUT IT:

PAGE NO	PARA-GRAPH	FIGURE NO	TABLE NO
6	2-1 a		
B1		4-3	

In line 6 of paragraph 2-1a the manual states the engine has 6 cylinders. The engine on my set only has 4 cylinders. Change the manual to show 4 cylinders.

Callout 16 in figure 4-3 is pointed to bolt. In key to figure 4-3, item 16 is called a shim. Please correct one or the other

PRINTED NAME, GRADE OR TITLE, AND TELEPHONE NUMBER

JOHN DOE, PFC (268) 317-7111

SIGN HERE

JOHN DOE *John Doe*

DA FORM 1 JUL 79 2028-2

PREVIOUS EDITIONS ARE OBSOLETE.

DRSTS-M verprint2, 1 Nov 80

P.S. - IF YOUR OUTFIT WANTS TO KNOW ABOUT YOUR RECOMMENDATION, MAKE A CARBON COPY OF THIS AND GIVE TO YOUR HEADQUARTERS.

FILL IN YOUR
UNITS ADDRESS



FOLD BACK

DEPARTMENT OF THE ARMY

OFFICIAL BUSINESS

COMMANDER
U.S. ARMY AVIATION AND TROOP COMMAND
ATTN: AMSAT-I-MP
4300 GOODFELLOW BOULEVARD
ST. LOUIS, MO 63120-1798

TEAR ALONG PERFORATED LINE

FILL IN YOUR
UNITS ADDRESS



FOLD BACK

DEPARTMENT OF THE ARMY

OFFICIAL BUSINESS

COMMANDER
U.S. ARMY AVIATION AND TROOP COMMAND
ATTN: AMSAT-I-MP
4300 GOODFELLOW BOULEVARD
ST. LOUIS, MO 63120-1798

TEAR ALONG PERFORATED LINE

FILL IN YOUR
UNITS ADDRESS



FOLD BACK

DEPARTMENT OF THE ARMY

OFFICIAL BUSINESS

COMMANDER
U.S. ARMY AVIATION AND TROOP COMMAND
ATTN: AMSAT-I-MP
4300 GOODFELLOW BOULEVARD
ST. LOUIS, MO 63120-1798

TEAR ALONG PERFORATED LINE

FILL IN YOUR
UNITS ADDRESS



FOLD BACK

DEPARTMENT OF THE ARMY

OFFICIAL BUSINESS

COMMANDER
U.S. ARMY AVIATION AND TROOP COMMAND
ATTN: AMSAT-I-MP
4300 GOODFELLOW BOULEVARD
ST. LOUIS, MO 63120-1798

TEAR ALONG PERFORATED LINE

THE METRIC SYSTEM AND EQUIVALENTS

LINEAR MEASURE

1 Centimeter = 10 Millimeters = 0.01 Meters = 0.3937 Inches
 1 Meter = 100 Centimeters . 1000 Millimeters ~ 39.37 Inches
 1 Kilometer = 1000 Meters = 0.621 Miles

SQUARE MEASURE

1 Sq Centimeter = 100 Sq Millimeters = 0.155 Sq Inches
 1 Sq Meter = 10,000 Sq Centimeters = 10.76 Sq Feet
 1 Sq Kilometer = 1,000,000 Sq Meters = 0.0386 Sq Miles

WEIGHTS

1 Gram . 0.001 Kilograms = 1000 Milligrams = 0.035 Ounces
 1 Kilogram . 1000 Grams - 2.2 Lb
 1 Metric Ton ~ 1000 Kilograms ~ 1 Megagram = 1.1 Short Tons

CUBIC MEASURE

1 Cu Centimeter = 1000 Cu Millimeters = 0.06 Cu Inches
 1 Cu Meter = 1,000,000 Cu Centimeters = 35.31 Cu Feet

LIQUID MEASURE

1 Milliliter = 0.001 Liters . 0.0338 Fluid Ounces
 1 Liter = 1000 Milliliters - 33.82 Fluid Ounces

TEMPERATURE

$5/9(F - 32) = C$
 212 Fahrenheit is equivalent to 100 Celsius
 90 Fahrenheit is equivalent to 32.2 Celsius
 32 Fahrenheit is equivalent to 0 Celsius
 $9/5 C + 32 = F$

APPROXIMATE CONVERSION FACTORS

TO CHANGE	TO	MULTIPLY BY
Inches	Centimeters	2.540
Feet	Meters	0.305
Yards	Meters	0.914
Miles	Kilometers	1.609
Square Inches	Square Centimeters	6.451
Square Feet	Square Meters	0.093
Square Yards	Square Meters	0.836
Square Miles	Square Kilometers	2.590
Acres	Square Hectometers	0.405
Cubic Feet	Cubic Meters	0.028
Cubic Yards	Cubic Meters	0.765
Fluid Ounces	Milliliters	29.573
Pints	Liters	0.473
Quarts	Liters	0.946
Gallons	Liters	3.785
Ounces	Grams	28.349
Pounds	Kilograms	0.454
Short Tons	Metric Tons	0.907
Pound-Feet	Newton-Meters	1.358
Pounds Per Square Inch	Kilopascals	6.895
Miles Per Gallon	Kilometers Per Liter	0.425
Miles Per Hour	Kilometers Per Hour	1.609
TO CHANGE	TO	MULTIPLY BY
Centimeters	Inches	0.394
Meters	Feet	3.280
Kilometers	Miles	0.621
Square Centimeters	Square Inches	0.155
Square Meters	Square Feet	10.764
Square Meters	Square Yards	1.196
Square Kilometers	Square Miles	0.386
Square Hectometers.	Acres	2.471
Cubic Meters	Cubic Foot	35.315
Cubic Meters	Cubic Yards	1.308
Milliliters	Fluid Ounces	0.034
Liters	Pints	2.113
Liters	Quarts	1.057
Liters	Gallons	0.264
Grams	Ounces	0.035
Kilograms	Pounds	2.205
Metric Tons	Short Tons	1.102
Newton-Meters	Pound-Feet	0.738
Kilopascals	Pounds per Square Inch	0.145
Kilometers per Liter	Miles per Gallon	2.354
Kilometers per Hour	Miles per Hour	0.621

